WEATHER SYNOPSIS

An ocean storm is hovering over this province and is causing southerly and westerly gales on the Coast. Lower temperatures are reported in the prairies.

The Daily Colonist.

(ESTABLISHED 1858)

COLONIST TELEPHONES

Advertising	11
Business Office	11
Circulation	12
Job Printing	197
Editorial Rooms	80
Editor	2111

NO. 90—SEVENTIETH YEAR | VICTORIA, BRITISH COLUMBIA, SUNDAY, MARCH 25, 1928. | FORTY-EIGHT PAGES

3,000 NAMES PLACED UPON VOTERS' LIST

General Expectation of Provincial Election This Summer Responsible for Interest Taken

TWO WEEKS REMAIN FOR REGISTRATION

Names of Those Who Failed to Vote at Last Election Automatically Dropped From the List

OVER 3,000 persons residing in the electoral district of Victoria, which embraces Oak Bay, Esquimalt and Saanich, have since the last annual revision of the voters' list, had their names placed on the provincial voters' list, and accordingly will be able to exercise the franchise at the next provincial election in these three constituencies.

The general expectation of the provincial election being held during the Summer months or early in the Autumn, in which event the voters' list now undergoing revision would be the one used on election day, has undoubtedly been responsible for the keen interest which has been taken by the electors in the revision of the list, and for the many applications for registrations that have been received. Over 2,500 applications for registration in Victoria and Esquimalt electoral districts are reported by Mr. George H. Mabon, registrar of voters, while Mr. William Graham, registrar of voters for Saanich, states that he has received 500 applications thus far.

TWO WEEKS REMAIN

Just two weeks remain in which persons may register, as Saturday, April 7, is the final date on which applications may be made. Persons residing in Victoria and Esquimalt electoral districts can register at the Court House between the hours of 9 a.m. and 5 p.m., from Mondays to Fridays, inclusive, and from 9 a.m. to 1 p.m. on Saturdays. Registration by Saanich residents can be made with Mr. William Graham, 3333 Tennyson Avenue.

NAMES STRUCK OFF

The names of persons who did not vote at the provincial election in 1924 have automatically been dropped from the voters' list, and in order to be able to vote at the next provincial election they must make application to have their names again placed on the list.

QUALIFICATIONS

Qualifications for the voters' list requires that the applicant be of the age of twenty-one years, a British subject by birth or naturalization, six months' residence in British Columbia, and one month's residence in the district in which he is living when making application for registration.

There are no fees or charges in connection with registering. Many electors do not know that a change of address requires notification in writing or in person to those in charge of the registration.

Trapper Badly Burned

PRINCE RUPERT, B.C., March 24.—James Pierce, Port Essington trapper, was badly burned in an explosion on his gasboat when in Kiew Nugget Channel. He secured assistance and was brought here.

From the Colonist Tower

Sunday, March 25

85th Day. 1928.

THE WEATHER

Victoria and Vicinity: Fresh to high south and west winds, unsettled, with occasional rain.

Sun Rises: 6:06 o'clock.
Sun Sets: 6:32 o'clock.

High Tide: 4:39 a.m., 8.7 feet.
Low Tide: 12:11 p.m., 2.4 feet.

Sport

Pittsburgh Pirates gain place in N.H.L. play-offs by defeating N.Y. Rangers. Detroit Cougars trim Boston. Montreal Maroons and Canadiens wind up league with wins.

Montreal Victorias take first game of Allan Cup. Dominion hockey series, from Manitoba University.

North Shore eliminates Esquimalt from Province Cup soccer.

Ex-King George capture British Columbia club Rugby championship by downing 16th Canadian Scottish.

C.A.H.A. decides to allow three subs in play-downs.

Victoria High School wins Island hoop honors. To meet Mainlanders in Thompson Cup final.

Two promoters to try to wrest heavyweight boxing monopoly from Rickard.

The News

Local and Provincial—

Landing of Captain Cook to be celebrated by schools on March 29.

Three thousand names put on voters' list for Victoria district.

Canadian Puget Sound Lumber & Timber Company expanding.

P.G.E. train in collision with bus from ferry to West Vancouver.

Dominion, Imperial and Foreign—

Designs completed for telescope of revolutionary dimensions.

Senator Marconi predicts transmission of facsimiles in months.

Disarmament preparatory commission adjourns with little done.

Niagara Picks Up SOS. Call From Steamship Hussar

A wireless message received at Gonzales Hill late last night from R.M.S. Niagara stated that she had picked up an SOS call from the British steamer Hussar, and that the Ventura has received the same message. The longitude of the Hussar was given as 142 W. but the latitude was not stated. The Niagara is endeavoring to locate her.

Clerk of Court Gave $500,000 To Party Fund

WASHINGTON, March 24.—The Senate today ordered the arrest of Thomas W. Cunningham, $8,000-a-year Philadelphia court clerk and political supporter of William S. Vare, because of his refusal to tell the Reed primary investigation committee where he got $500,000 he contributed to Vare's 1926 senatorial campaign fund.

RED SEA ROUTE MUST BE HELD

Suez Canal Is to Britain as Panama Canal Is to United States — Cannot Yield Guardianship

EGYPTIANS ASKING IMPOSSIBLE THING

LONDON, March 24.—How far smaller nations who have received their independence as a gift can go in demanding a fuller exercise of sovereign rights than has been offered them, is the primary question involved in the new dispute between Egypt and Great Britain.

The Egyptians acquired their freedom in 1922 by grant from Great Britain. Now their Government is demanding that the British relinquish military control of the Suez Canal and permit that vital link in Great Britain's overseas communications to fall under the domination of the Egyptian authorities. About this issue centres the Anglo-Egyptian crisis.

SUBJECT TO TURKEY

Before the world war, Egypt recognized the suzerainty of Turkey, paying annual tribute to the Turkish treasury. Great Britain, during the Great War, freed the Egyptians from their vassalage, and after peace was declared, Egypt was given independence under her own parliamentary government. Great Britain retained the right to protect the Suez Canal and the rights of foreigners in Egyptian territory, and guaranteed Egypt against foreign aggression.

The Egyptian Nationalists, however, have not been content with the degree of freedom given them. They have shown little competence to deal with the problems of domestic reform, without which Egypt never can progress as a modern nation. Illiteracy still is dominant and industry under native control is almost as backward as under the Pharaohs. Instead of using their energy to directing the correction of these defects, the Egyptian politicians have taken the easier course of gaining local popularity by attacking British interests in the country.

Continued on Page 2, Column 3

P.G.E. TRAIN IN BUS COLLISION

COACH WAS CARRYING FULL LOAD OF PASSENGERS—ONE SERIOUSLY HURT

Others Have Miraculous Escape—Vehicle Is Carried Fifteen Feet When Struck

WEST VANCOUVER, March 24.—One woman was injured seriously and three other persons slightly, when a northbound municipal ferry bus collided with a westbound P.G.E. train at 6 p.m., on the Fourteenth Street crossing. The bus was struck on its side, which was crushed. Much glass was broken. The injured are all residents of West Vancouver. The bus was carrying a full load at the time of the crash. Damage to the train was slight. The passengers in the bus had a miraculous escape from death, as it was carried a distance of fifteen feet by the train. Only the fact that the bus was heavily loaded kept the vehicle from turning over, according to witnesses, and averted a possible heavy loss of life. A surgeon was speedily in attendance on the injured.

When the accident occurred the municipal bus had just taken on the load of passengers from the incoming ferry and was proceeding across the tracks to Marine Drive.

The P.G.E. train was outbound from North Vancouver and traveling in a westerly direction. Witnesses state that, as the bus skidded before the train's impact, the emergency doors were opened, but the vehicle remained upright and the passengers had no difficulty in getting out.

Trapped by Flood

GALT, Ont., March 24.—A sudden break-up of ice, causing the Grand River to overflow its banks at Blair last night, trapped Henry Miller and his family, who are quarantined with smallpox in their home a short distance from the river. Arrangements are being made to give them relief.

GERMANY'S REQUEST IS REJECTED

Disarmament Conference Will Not Be Called Before End of Year—More Preparation Required

LEAGUE SITTINGS PROVE FRUITLESS

Preparatory Commission Has Now Adjourned — Britain Submits Note on Reduction of Navies

(By Henry Wood via United Press)

GENEVA, March 24.—The five major naval powers of the world tonight had before them a note from Great Britain urging limitation of battleships along the lines of the proposed cruiser limitation proposals made at the unsuccessful Geneva tripartite conference last year. The note, delivered by Lord Cushendun to the American, French, Italian and Japanese delegates to the League of Nations' preparatory disarmament commission just before it adjourned today, subject to the call of its president, was the one concrete result of the nine-day conference.

In a talk with the British journalists attending the discussions, Lord Cushendun reviewed the work accomplished by Great Britain in the reduction of armaments and remarked that the idealism of Geneva must be combined with realism.

In conclusion Lord Cushendun caustically alluded to the money spent by the Soviet Government in promoting civil war in China by furnishing arms and ammunition to the belligerents.

GERMAN SUGGESTION

The conference rejected the suggestion of Count Johann von Bernstorff, chief German delegate, that a full disarmament conference be called before the end of 1928.

The commission, in rejecting the Von Bernstorff motion, insisted that preparatory work had not been advanced sufficiently for such a conference at the time designated by the German delegate. Previously the proposal had been bitterly opposed.

Continued on Page 2, Column 3

SHIP SAILING FOR 117 YEARS

British Vessel Carried Cargoes in Napoleonic Wars and in Great War—Still Classed A1

CONTINUES TO BE PROFITABLE BOAT

LONDON, March 24.—Believed to be the oldest of Britain's sea-going ships, the fifty-two-ton ketch, Ceres, which is moored in Bude Haven on the Cornish coast, has just celebrated her 117th birthday.

Built at Salcombe, Devon, in 1811, this gallant little craft has been voyaging ever since. She was scudding across the Bay of Biscay with cargoes of fruit from Spain during the Napoleonic wars; she dodged the U boats along the Cornish coast during the Great War. In a few weeks she will be again plying between Bude and Cardiff.

Her skipper, Captain R. W. Petherick, a grand old seaman of seventy-one, still paces her ancient deck. It is now more than half a century since he "signed on" with the Ceres. With him is his eighty-two-year-old brother, the Ceres' former owner, W. W. Petherick.

MADE RECENT RECORD

"Aye, she's a grand old boat, and she is still classed A1 by the board of trade," Captain Petherick said, the other day. "Only last October she created a record by bringing three cargoes into Bude from South Wales in nine days. So, you see, she's no museum showpiece.

"Without her, we should have fared badly for food during the war. Bude Bay was a hotbed for German submarines, and our other vessels were imprisoned in the Haven. But the Ceres, with her shallow draft, and her then newly fitted two-stroke engine, was able to creep along the coast and in and out of Bude with the town's food.

Four generations of the Petherick family have sailed the Ceres.

DUKE OF ABERCORN'S TERM IS EXTENDED

LONDON, March 24.—The Crown has approved extending the term of the Duke of Abercorn as Governor of Northern Ireland for a further six years. He assumed the post in December, 1922.

RIN TIN FAN IS POOR WATCHDOG

BEVERLEY HILLS, Cal., March 24.—As an actor, Rin Tin Tin ranks with the best, but as a watch dog, apparently he is nothing but a sound sleeper.

The Westwood home of Mrs. Lee Duncan, which does as dog house for Rin Tin Tin when he is not acting, was entered by a burglar last Tuesday night and the famous screen canine did not even wake up.

Unsuccessful at Geneva

M. LITVINOFF

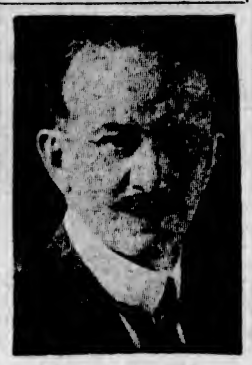

COUNT BERNSTORFF

The preparatory disarmament commission of the League of Nations has just adjourned with little apparently accomplished. Most of its time was spent in discussing proposals submitted by M. Litvinoff on behalf of the Russian Soviet and by Count Bernstorff on behalf of Germany. Neither of these proposals was regarded with any approval by the great majority of the delegates.

Landing of Capt. Cook To Be Celebrated by Schools on March 29

THE sesquicentennial anniversary of the landing at Nootka, Vancouver Island, of Captain James Cook, famous British navigator, on March 29, 1778, will be celebrated in the schools of British Columbia next Thursday, March 29, as a result of the initiative of the Native Sons of British Columbia in connection with the observance of the notable historic event.

Just one hundred and fifty years ago this month, Captain Cook, commanding H.M.S. Resolution and H.M.S. Discovery, landed at Nootka and laid the foundation of British claim to this country. He did more, for the story of his voyage and of the wealth of valuable marine furs to be gathered in the waters off the northwest coast, excited the civilized world and led to the commencement of commerce.

After a sojourn at Nootka, while his ships were undergoing repair, says the record of the captain's log book, Cook proceeded northward searching for the hoped-for entrance to the mythical Northwest Passage. Encountering ice in ever-increasing quantities as the season advanced, Captain Cook decided to proceed to the Sandwich Islands, now Hawaii, to pass the Winter. There he met his untimely death at the hands of the natives.

The story of Cook's arrival at Nootka on March 29, 1778, will be featured in the lessons at the various public schools in the province next Thursday. At the request of the Native Sons of British Columbia, the Provincial Department of Education is co-operating in the observance in the scholastic institutions of the one hundred and fiftieth anniversary of the occasion when Cook cast anchor in Nootka Sound. The secretaries of the various Posts of the Native Sons of British Columbia have communicated with the school boards in their respective cities, enlisting their assistance and support in the project.

The one hundred and fiftieth anniversary of the discovery of the niversary of the discovery of the Hawaiian Islands by Captain Cook in 1777 will be celebrated in the Islands in August with pageants, ceremonies and festivities. The sesquicentennial will be staged on the Island of Kauai, where Captain Cook first landed; on the Island of Hawaii, where he met his death, and in Honolulu, the capital, on the Island of Oahu.

New Mining Exchange In Seattle Will Deal In Canadian Stocks

VANCOUVER, March 24.—What is expected to give tremendous impetus to British Columbia mining stocks, was the announcement today that a new mining exchange had been formed in Seattle. John P. Hartman, an attorney of Seattle, stated that a charter held for eighteen years by his family under title of the Seattle Stock Exchange, had been revived, and that an organization under that name would be functioning shortly. Thirty-five seats in the new exchange have been sold, and the following officers elected:

President, John P. Hartman; vice-president, B. B. Odom; secretary, J. A. Pease; treasurer, W. P. Foster; board of governors, Brigadier-General R. P. Clark, Vancouver; J. A. Pease, W. P. Foster, B. B. Odom, Joseph Lansing, William P. Perkins and John P. Hartman, all of Seattle.

Listings on the new Seattle exchange will largely be confined to British Columbia and Eastern Canadian mining stocks.

LABOR CLASHES WITH LIBERALS

Incident in British Commons Ends in Mr. Lloyd George Walking Out—Distrust Shown

LONDON, March 24.—Mr. Lloyd George's bitter clash with Labor yesterday, which ended in his walking out of the House of Commons, although he had come there to support Labor's denunciation of the act providing for an eight-hour day in the coal mines, is regarded as a political portent of some importance. For one thing, it has disclosed in a flash all Labor's distrust of the Liberal leader, which had hitherto been voiced privately. Conservatives are asserting that it makes impossible any co-operation between the Liberals and Laborites in the next election. The possibility of Labor increasing its strength at the polls and of the Liberal party being left with the power to put Labor into office, had been visualized; so it is but natural that the breach between Mr. Lloyd George and Labor should delight the Tories, who now predict that such co-operation will be impossible next time.

Meanwhile, Labor is not so confident that it will sweep the country at the next election. The Independent Labor party reveals today a heavy loss in membership since the strike, coupled with a deficit on the year's working, while Labor is suffering from a similar depression.

The Liberals are hoping to profit mostly by this depression, and with a view to cementing their position, they are conducting vigorous campaigns, both in the agricultural and industrial areas in which the Tories and Labor are denounced with equal energy.

PUGET SOUND CO. EXPANDS

City's Largest Sawmill to Be Active in 1928, President Announces, as Well as Camps on Island

LOGGING TO BE ACTIVELY PRESSED

The steady development of the Canadian Puget Sound Lumber and Timber Company under its present management will be reflected in increased production this year at the mill in Victoria.

Mr. W. D. Connor, the president, who is here on a periodical inspection, forecasts a large increase in the cut this year, as compared with 1927, making the output one of the largest among the tidewater mills of British Columbia.

The company has recently established a new logging location at the western end of Cowichan Lake, for supplementing the supply which will be cut from the company's limits at Point No Point, near Jordan River, where extensive works have been created to permit the dumping of logs. The Canadian Puget Sound Company has also an assembling ground in protected waters at Sooke Harbor, where log sorting operations are conducted.

CONDITION OF MARKET

Mr. Connor, like most other lumbermen, would like to see the market improved for lumber, although his company, by a system of retail sales in the central points of the Middle West, has managed to avoid some of the problems of other large operators and has retained the mill staff intact when others have been forced to shut down.

In view of the fact that the company is one of the largest employers of labor in this locality, announcement of the intention to produce in increasing quantities will be welcome in the community.

ITS DEVELOPMENT PLANS

The company, he explained, intends to develop its logging operations in the Jordan River area as circumstances warrant, and its logging railway will be extended as the production demands on both sides of the river. The company is giving full consideration to finding suitable building accommodation for its staff in that neighborhood as opportunity offers. In view of the fact that the road to the power plant serves the camps, Mr. Connor voices a plea for the improvement of the highway between Sooke Harbor and Jordan River, as of considerable value in communication with Victoria. It is this logging enterprise which, combined with the commencement of the Government road construction to San Juan Harbor, promises to make the Jordan River a busy centre in 1928.

TELEGRAPHS SOON TO BE SUPERSEDED

Marconi Says That Transmission of Facsimiles by Wireless Will Come Perhaps in Months

MESSAGES TO BE SENT BY PAGES

Communications Instead of Going Word by Word Will Be Flashed in Columns or Sheets

LONDON, March 24.—New developments in world-wide wireless transmission which will revolutionize human communication, with incalculable beneficial effects upon international relations and human welfare, were predicted by Senator Guglielmo Marconi, famous inventor of wireless, in an interview with the United Press.

Among the developments of wireless predicted by Senator Marconi were "facsimile" transmission, by which a reproduction of entire sheets of writing, typewriting, printing or drawing will be flashed in a matter of seconds to any part of the world.

He also predicted perfection of the present directive wireless or "beam" system by increasing the speed of transmission, by making several transmissions on the same "beam" simultaneously.

WITHIN MONTHS

"I am confident that facsimile transmission will be commercially feasible within a short time, perhaps within months, perhaps longer," he said. "That alone will revolutionize world communications, it will enormously increase the speed of transmission of human thought and ought to tend to reduce the cost of communication.

"Instead of transmitting men's thoughts word by word, sentence by sentence, the facsimile method would flash entire columns or pages. Business men might write their letters as they do now for the mail and flash the entire letter to any part of the world within a few minutes, when the system is perfected. Think what this will mean in revolutionizing human communication. I think it will eventually be possible to transmit 1,000 words of text in a minute.

"No doubt the time will come when texts will be photographically reduced in size to enable many hundreds or thousands of words to be condensed into one page. This could be readily magnified at the receiving end or read by the receiver with a magnifying glass."

Secretary Kellogg Refuses to Discuss Deep Waterway Talk

WASHINGTON, March 24.—Rumors that the Canadian Government has laid down conditions which it considered requisite to any agreement on the proposed St. Lawrence joint waterway are confirmed in Washington.

Secretary Kellogg declines to discuss the contents of Canada's last note and his reply to it, except to say that it involved considerable technical research. Department heads were apparently puzzled when told of rumors that the note demanded tariff concessions, settlement of the Chicago water diversion controversy and restriction on export of power.

One official said: "As far as I remember the note transmitted voluminous reports and appendices from engineers. I cannot remember that there were any other features of the report."

NEW YORK BROKERS ASK FOR HOLIDAYS

NEW YORK, March 24.—Battered and nerve-racked by the unprecedented markets of the past two weeks, members of the New York Stock Exchange have petitioned for a three-day holiday, starting on Good Friday, April 6. Although the last thirteen days have seen a golden stream of commissions flowing into their pockets, many of the big traders and their assistants and clerks have almost reached the limit of human endurance. The work is so specialized that intelligent extra help is hard to get and the regular office forces have been forced to carry the burden of the extra work.

SIFTONS HOLD REGINA LEADER

REGINA, March 24.—The following announcement appears in The Regina Leader: "A contract has been entered into between H. E. and J. Mellicks and Armadale Corporation of Toronto, which, when its terms are completed, will transfer the controlling interest of The Leader to the said corporation. All the stock in the Armadale Corporation is owned in equal shares by the following: "John W. Sifton, Winnipeg; W. B. Sifton, Mallorytown, Ont.; Harry Sifton, Toronto; Clifford Sifton, Jr., Toronto, and Victor Sifton, Toronto.

"This transfer in ownership carries with it no change in the management or the policy of the newspaper. Mr. Burford Hooke continues as president of the company and will be responsible for the editorial, news and business policies of The Leader."

Huge Telescope Planned Will Solve Question of Life Upon Planet Mars

Designer of Present Immense Instrument at Mount Wilson Has Completed Plans of One With Greatly Multiplied Power — Fund of $12,000,000 to Be Raised

Project Long Impossible Has Now Become Practicable Achievement

NEW YORK, March 24.—Whether the planet Mars is inhabited and whether any form of life exists on the moon are points that will be settled if funds can be raised for the construction of a new giant telescope for Mount Wilson Observatory, Pasadena, California, according to Miss Mary Proctor, fellow of the Royal Astronomical Society. Miss Proctor, who is a daughter of Richard A. Proctor, British astronomer, has come to the United States to do what she can toward raising $12,000,000 for the new telescope.

In an interview she outlined some of the things it would do for science and told of her plans for bringing about its construction, which include lectures and mass meetings in various cities throughout the country.

The proposed telescope, designs for which were completed by Dr. F. G. Pearse, designer of the present 100-inch mirror at Mount Wilson, would have a mirror twenty-five feet in diameter, weighing 160 tons and capable of catching 2,000,000 times as much light as the human eye, Miss Proctor said. It would be housed in a dome 192 feet in height and 200 feet in diameter.

LONG HOPED FOR

Such a telescope would enable inhabitants of the earth to gaze three times farther into the depths of space than is now possible with the 100-inch mirror, and according to Miss Proctor, the problems of whether Mars is inhabited constitutes only a fraction of the new knowledge it would bring.

What might be seen with such a telescope has often been imagined, but until recently it has been impossible to make accurate mirror glasses of anything like the required size. The cost of construction is still the obstacle.

France Honors French Canadian Law Professor

PARIS, March 24.—Edouard Montpetit, K.C., secretary-general and professor of law of the University of Montreal, was given a dinner by the Comite France-Amerique, before his departure from Paris for home, and the Cross of the Legion of Honor was conferred upon him by the French Government.

Senator Accuses Five Members of Wilson Cabinet

WASHINGTON, March 24.—Five members of the Cabinet of the late President Wilson were employed by oil interests after their retirement from office, Senator Arthur Robinson, of Indiana, charged today in the Senate. He made the charge during a political debate which at one time reached the point where language of the speakers had to be withdrawn from the records.

U.B.C. STUDENTS WITHIN RIGHTS

ACT OF LEGISLATURE GIVES STUDENT COUNCIL EXTRA PRIVILEGE

University Senate Issues Statement on Recent Address on Companionate Marriage

VANCOUVER, B.C., March 24.—A statement on the companionate marriage addresses held at the University of British Columbia recently was issued today by President L. S. Klinck, acting on behalf of the faculty council.

The faculty council statement follows:

"After carefully investigating all the circumstances in connection with the action of the Social Science Club in inviting Dr. Lyle Telford and Rev. A. H. Sovereign to speak on the subject of companionate marriage, the faculty council makes the following statement:

ACT OF LEGISLATURE

"The Social Science Club, inviting these gentlemen to address them, did so with the full knowledge and consent of the student council. The conduct of the meetings and all the amenities which govern public discussion were scrupulously observed.

"The University Act, as amended by the Legislature last year, provides for a large measure of student government.

"The president of the students' council, frequently of his own initiative, confers with the president of the university. The student council has never felt that to confer with the university authorities would in any way curtail or restrict the rights and privileges which have been granted to them by legislative action.

"The limitations the act imposes on the students have always been recognized and respected by them."

SHOULD DOG'S BARK BE TAKEN FROM HIM?

SEATTLE, March 24.—Court action to prevent the removal of a dog's bark, as proposed by Mrs. B. Warner, owner of a pomeranian, was in prospect here today. Mrs. Warner, a hotel proprietor and horse woman, declared the proposed operation on the dog's vocal chords to be both usual and simple, as does the doctor who is to perform it. The dog has a sharp bark to which Mrs. Warner objects. Others, however, claim that such an act would be of the utmost cruelty, saying that a dog's bark is necessary for nervous expression.

NATIVE SONS TO MEET HERE

Annual Convention of B.C. Organization Will Be Held on April 27 and 28 — Delegates Are Appointed

McKELVIE TROPHY WILL BE AT STAKE

The Native Sons of British Columbia will hold their annual convention this year in Victoria on Friday and Saturday, April 27 and 28. Delegates from Vancouver, New Westminster, Fort Langley, Nanaimo, Ladysmith and Bella Coola Posts will participate in the gathering, which will be presided over by Grand Factor W. H. Kinsman, of Victoria.

The Victoria Post has appointed the following delegates to attend the conclave. Messrs. R. H. Hiscocks, W. A. Lorimer and C. C. Pemberton; alternates, Messrs. Fred W. Waller, W. J. V. Church and W. N. Kennedy. Grand Factor W. H. Kinsman, Grand Secretary H. B. McDonald and Grand Deputy George A. Gardiner, all of Victoria, are ex-officio delegates by virtue of being members of the Grand Post Executive.

The convention will open at 9:30 a.m. on Friday, April 27, and business sessions will be held on the morning and afternoon of that day. The final business meeting will take place on Saturday morning, April 28. These gatherings will all be held in the S.O.E. Hall, Broad Street.

A challenge trophy, which was presented last year by Past Grand Factor Bruce A. McKelvie, of Vancouver, for annual competition in ritualistic work between the various Posts, will be at stake in the K. of P. Hall, North Park Street, on Saturday night, April 28. Vancouver captured the award at the last convention, and New Westminster Post will send over an initiation team with the determination of relieving the Terminal City representatives of the cup.

The Native Daughters of British Columbia will hold their annual convention in Victoria on the same days as the Native Sons of British Columbia. The Victoria Posts of both bodies will jointly honor the visitors at a dance on Friday night in the K. of P. Hall. Delegates of both organizations will visit the Provincial Archives on Saturday afternoon.

Inquiry Discovers Cause of Disaster At St. Francis Dam

LOS ANGELES, March 24.—The engineering and geological committee named by Governor Young to investigate the St. Francis dam collapse, announced today that it had agreed on the essential cause of the catastrophe and would make its report to the governor on Monday.

BRITISH EXPLORER DIES IN CANARIES

LYTHAM, Eng., March 24.—The death of John Talbot Clifton, British explorer, is reported by cable from Santa Cruz de Teneriffe, Canary Islands. He was on his way with his wife to make a journey of exploration through Africa, where he had conducted notable exploration work in the past. Clifton's life as an explorer took him also into the Arctic regions of Siberia, where he discovered a new species of sheep that was named after him by the British Museum, and to the Hudson's Bay region, where he lived for a period among the Eskimo.

He was lord of the manor at Lytham, but made his home in a castle on the Isle of Islay, in the Hebrides.

The "Trianon"

A Lovely New Pump for Women
Who Adventure in Beauty

This is truly a superb fashionable pump—a shoe radiantly new as tomorrow. The cleverest style creation of the season and just in time for Easter. Shown in honey beige, rose blush, black kid, patent leather and sauterne.

CATH CARTS

We Can Fit and Suit You
1206 Douglas Street
Phone 1126
WM. CATHCART & CO. LTD.

Lawn Grass and Lawn Dressing

Colonial Lawn Grass contains all the necessary grasses for a perfect lawn. Price, per lb. ..... 50¢

SYLVESTER FEED CO.

700 Yates Street Telephone 412

OUTSIDER WINS LOUISIANA DERBY

NEW ORLEANS, March 24.—Jack Higgins, an outsider in the betting, and known at best as a mudder, showed his heels to fourteen competitors in the seventh renewal of the Louisiana Derby at Jefferson Park today, to romp home with the $15,450 purse for his owner, W. Curran, of Chicago. A colorful crowd braved the threatening weather to see the race. Time for the mile and one-eighth was 1:52. Jack Higgins paid $46.40 straight, $16.40 to place and $10.40 to show, to holders of $2 mutuel tickets. Beauregard, second, paid $14.40 to place and $8.20 to show, while Time Maker, the favorite, paid $3.80 to show.

Many Relatives Lost

BAKERSFIELD, Cal., March 24.—Mrs. Hattie Roby, Bakersfield seamstress, returned here today from the devastated St. Francis Dam disaster, and said that she had participated in the burial of thirteen of her relatives killed in the floods. She said she believed four others had been killed, but their bodies had not been found.

Mothers:

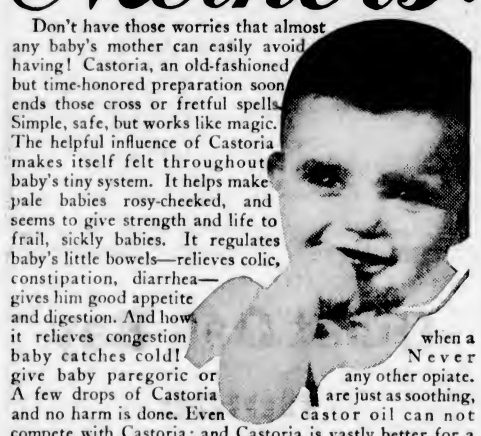

Don't have those worries that almost any baby's mother can easily avoid having! Castoria, an old-fashioned but time-honored preparation soon ends those cross or fretful spells. Simple, safe, but works like magic. The helpful influence of Castoria makes itself felt throughout baby's tiny system. It helps make pale babies rosy-cheeked, and seems to give strength and life to frail, sickly babies. It regulates baby's little bowels—relieves colic, constipation, diarrhea—gives him good appetite and digestion. And how it relieves congestion when a baby catches cold! Never give baby paregoric or any other opiate. A few drops of Castoria are just as soothing, and no harm is done. Even castor oil can not compete with Castoria; and Castoria is vastly better for a baby's system. Castoria is purely vegetable, harmless, pleasant-tasting. You can use it as often as baby is "upset" or fretful. Only one thing to be careful about—see that you get the genuine—the bottle which bears Fletcher's name. It isn't expensive. Doctors have recommended Fletcher's Castoria for over fifty years and millions of mothers swear by it. With each bottle you get "Care and Feeding of Babies," the book any mother or prospective mother will find worth its weight in gold.

Children Cry for Fletcher's Castoria

The Forest Inn

Shawnigan Lake

TOURIST AND RESIDENTIAL HOTEL
(500 Feet Above Sea Level)
Open All the Year Round
Private Suites Modern Heating and Lighting
Trains Met by Appointment
Shawnigan Lake Is the Health Resort of Vancouver Island

Kirkham's Grocerteria
749-751 YATES STREET

MONDAY'S SPECIALS

Pride of Canada Maple Syrup, quarts	84¢
Van Camp's Tomato Soup, per tin	10¢
Pure Bulk Cocoa, per lb.	15¢
Sliced Boiled Ham, per lb.	55¢
Breakfast Bacon, Mild Cured, per lb.	45¢
Beehive Corn Syrup, 5's, per tin	35¢
Pink Salmon, ½'s, per tin	8¢
Heinz Pork and Beans, 3 tins for	31¢
Sweet Oranges, regular 40c doz., for	34¢
Large Imperial Grapefruit, each	10¢

Store Open Evenings for the Sale of Fruit, Bread, Butter, Eggs, Confectionery, Tobacco, Cigarettes

GERMANY'S REQUEST IS REJECTED

Continued from Page 1

Lord Cushendun attacked the Von Bernstorff motion yesterday, along with the motion of Maxim Litvinoff, chief of the Russian delegation, for complete disarmament.

A repetition of yesterday's attack started again this morning.

FRENCH ATTITUDE

Count Clauzel, of the French delegation, criticized Litvinoff and Von Bernstorff for their new proposals.

"The radical differences of these projects from all the commission has done to date is calculated only to retard disarmament," Clauzen said.

Baron Sato, of the Japanese delegation, said he was opposed to the Von Bernstorff resolution. He said the preparatory commission must first complete preparatory work before such a conference could succeed.

UNITED STATES ATTITUDE

WASHINGTON, March 24.—The United States probably will not discuss the capital ship situation until 1931, no matter what Great Britain does. State Department officials made it clear today that the Government would probably refuse politely to participate now in any arms limitation proposal like that made by Great Britain in today's note to the Geneva Arms Commission.

RED SEA ROUTE MUST BE HELD

Continued from Page 1

Without the capital Great Britain has sunk in the country, especially in connection with the great Nile irrigation schemes, there would scarcely be any wealth at all in Egypt. Nevertheless, political agitators wish to take over, in Bolshevik fashion, what they have not the capacity themselves to create or to manage.

LIKE PANAMA CANAL

The situation, as far as Great Britain is concerned, resembles the condition that would arise in relations between the Panama Republic and the United States if the former Government were to demand the right to supervise and safeguard the Panama Canal as proof of sovereignty.

By no possibility could such a claim be recognized at Washington. Similarly, Great Britain can never recognize the right of the Egyptians to control the Suez Canal.

IRRESPONSIBLE MEN

Sarwat Pasha, the sanest political leader in the country, recognizes the impossibility of Egyptian sovereignty over the canal being acknowledged. But Egypt is quite unaccustomed to the responsibilities of democracy. The Egyptians are still in the infantile stage of self-government. During the world war they made no important contributions toward their independence. They are not good fighters nor military leaders, nor have they shown any important capacity for administrative direction of affairs. Had it not been for the world conflict they would still have been a part of the domain of Turkey. What the Egyptians enjoy in self-government is not due to themselves but to foreign gifts.

Sir W. B. Forward Dies

LIVERPOOL, March 24.—Sir William Bower Forward, an honorary freeman of this city an dperhaps its most respected and public-spirited citizen of two generations, is dead in his eighty-eighth year. He was a director of the Cunard Steam Ship Company and of the Bank of Liverpool.

Brokerage Rumor

BUENOS AIRES, March 24.—Local officials of the United River Plate Telephone Company tonight expressed absolute ignorance of any negotiations with the International Telegraph & Telephone Company. They were inclined to call the report that the big British concern was about to acquire the local company a brokerage rumor.

American Davis Cup Team Is Selected

AUGUSTA, Ga., March 24.—The American Davis Cup team which will meet Mexico in zone matches next month was selected here today. It will consist of Wm. T. Tilden, captain; John Hennessey, Indianapolis; Wilmer Allison, national intercollegiate champion, and Arnold Jones, Providence, R.I. Junior Coen, sixteen-year-old racquet star from Kansas City, will also make the trip to Mexico City. Tilden said Coen will be taken along as alternate "to give him an opportunity for practice and experience."

CARPET BOWLING

Results of games played last week in the Capital City and District Carpet Bowling League follow:

DIVISION II

Willows Park beat Lake Hill "A," 23-12.

C.S. Ramblers beat Lake Hill "B," 21-17.

Willows Park win championship of Division II. Lake Hill "A" and Lake Hill "B" play off for second place to decide who gains promotion to Division I.

INTERNATIONAL SERIES

Canada beat England, 46-39.
Scotland beat Canada, 41-21.
England beat Scotland, 34-33.

This gives Scotland and Canada four points each, and England two points.

One game remains to be played, Canada vs. England, at Willows, next Friday.

The annual meeting will be held next Thursday at the Civil Service Rooms, when a large attendance is requested. Distribution of prizes, whist drive and dance, will take place at the Orange Hall, Courtney Street, on Tuesday, April 3, at 7:30 p.m.

Restrictions on Rubber Marketing Are Likely to End

LONDON, March 24.—The Evening Standard says that it understands that removal of rubber restrictions will be recommended by a subcommittee of the recently-appointed Government's committee of inquiry into the rubber restrictions. The committee's report is expected shortly.

U.S. SECRETARY PURSUES PLAN

Round Table Conference With France Over Proposal to Outlaw War Is Expected

WASHINGTON, D.C., March 24.—Shifting of the outlawry-of-war negotiations from the field of note-writing to that of personal conversations seemed possible today as the State Department prepared to receive Foreign Minister Briand's reply to Secretary Kellogg's last note.

While the United States will not take the first step toward instituting direct negotiations, it was indicated that an overture of this nature from France would be followed by an invitation to M. Briand to join with American officials in a round table discussion of the entire war outlawry problem.

NO QUALIFICATIONS

As stated by a leading administration official, Mr. Kellogg has made it clear that he wants an unqualified renunciation of war. Certain delicate points must be considered before France will sign the proposed treaty; but because of the determined stand made by Mr. Kellogg against qualifying his original plan, he would find it difficult to yield to France on these points in a further exchange of notes. The thing can be done more gracefully, it was suggested, in a private man-to-man discussion here.

M. Briand is expected to accept the Kellogg plan to renounce all wars, but it is believed he might ask for a clause safeguarding French obligations and interests under Article Sixteen of the League covenant. This article requires League members to join in penalties against any nations deemed by the League Council to have committed an act of aggression.

Lindbergh Smiles at Japan Flight Report

WASHINGTON, March 24.—Col. Charles A. Lindbergh declined today to confirm or deny rumors emanating from Tokio that he proposed to fly to Japan next August, when the coronation of the Emperor is to take place. Two of his friends said they knew nothing of such a plan. "I have no comment whatever to make," Lindbergh said, smiling broadly after his twenty-ninth flight today with members of Congress and their families.

When told that the absence of a denial might be construed as a confession of the rumors, he said: "Of course you fellows understand that I cannot deny all these rumors."

Assistant Secretary of Commerce W. P. McCracken, civilian aviation chief, who is arranging the Congressional flights, said he had no knowledge that Lindbergh was contemplating a Tokio flight.

Porter Adams, president of the National Aeronautical Association, also was without information.

BOMB EXPLOSION

NEW YORK, March 24.—An explosion tonight, apparently of a bomb in a vacant shop on the lower level of the Lexington Avenue subway at Fifty-First Street, caused considerable damage to the premises and much excitement in nearby theatres and apartment hotels.

A cigar store and a cleaning establishment on the street above felt most of the explosion's force, and two persons were knocked over but not seriously injured.

The subway station was not damaged seriously and traffic on the line was not delayed.

Mr. N. H. Bain Dies

VANCOUVER, March 24.—Ninian Hugh Bain, who lived in Vancouver nearly fifty years, died here today aged seventy-four. He was born in Chatham, N.B. He had been ill for about a year. He was prominent in the salmon canning industry.

DRUGS EXCITE THE KIDNEYS, DRINK WATER

Take Salts at First Sign of Bladder Irritation or Backache

The Canadian men and women must guard constantly against kidney trouble because we often eat too much rich food. Our blood is filled with acids which the kidneys strive to filter out; they weaken from overwork, become sluggish, the eliminative tissues clog and the result is kidney trouble, bladder weakness and a general decline in health.

When your kidneys feel like lumps of lead; your back hurts or the urine is cloudy, full of sediment, or you are obliged to seek relief two or three times during the night; if you suffer with sick headache, or dizzy, nervous spells, acid stomach, or if you have rheumatism when the weather is bad, begin drinking lots of good soft water and get from your pharmacist about four ounces of Jad Salts. Take a tablespoonful in a glass of water before breakfast for a few days and your kidneys may then act fine.

This famous salts is made from the acid of grapes and lemon juice, combined with lithia, and has been used for years to help flush and stimulate clogged kidneys, to neutralize the acids in the system so they no longer are a source of irritation, thus often relieving bladder disorders.

Jad Salts is inexpensive; cannot injure; makes a delightful effervescent lithia-water drink, and belongs in every home, because nobody can make a mistake by having a good kidney flushing any time. (Advt.)

GERMANY WILL SEEK TO REARM

Viscount Cecil Predicts Result If Other Nations Fail in Disarmament

LONDON, March 24.—Germany will claim liberty to rearm if the preparatory conference at Geneva fails, says Viscount Cecil, in an article on disarmament he has prepared for publication in The London Sunday Times. "Legally, perhaps, she is bound by the Versailles treaty to remain disarmed," says Viscount Cecil, "but practically such a contention cannot be sustained.

"How can it be maintained that Germany must fulfil obligations which her late opponents are free to disregard?"

Viscount Cecil argues that the real difficulty in the way of disarmament is not technical but political. He explains that by this he means international fear and suspicion.

WOMEN MEMBERS DESIRE MIRRORS

Not Enough at Present in British House of Commons Rooms—More Asked For

LONDON, March 24.—One lone mirror is not enough for the eight women members of Parliament, says Miss Ellen Wilkinson, who proposes to bring the matter to the attention of the Commons. There should be at least nine mirrors, Miss Wilkinson contends, the extra one for emergencies. The lone mirror has been doing duty in the women's boudoir ever since Lady Astor took her seat in Parliament. Before that it was in one of the men's smokerooms. The women say it is a real old-fashioned affair and today, with eight women members, is sadly overworked.

MEXICO BECOMING MORE LIKE CHICAGO

MEXICO CITY, March 24.—Bandits of the Cole Younger type this afternoon held up fifteen automobiles, lined up more than 100 travelers and methodically stripped them of their valuables at a point on the Mexico City-Pueblo highway, only twenty-five miles from the capital.

Propaganda Bogey

WASHINGTON, March 24.—The fight of Chicago's mayor, "Big Bill" Thompson, against what he calls pro-British American historians, found its counterpart today in the House in a resolution by Representative Black, Democrat, New York, calling upon the House education committee to investigate the "influences" of foreign governments upon American history books studied in schools. Declaring that he likewise was striking at British propaganda, Black said his measure would seek an inquiry into the relations of American history writers with foreign governments and foreign propaganda organizations.

RAYON MAKERS WAR

LONDON, March 24.—Dr. Henry Dreyfus, head of the British Celanese Company, has declared a war in the manufacture of artificial silk against the cartel controlled by the courtaulds and the German Glanstoff Company.

Refusing to co-operate, he says he hopes to make more money running independently. Meanwhile, Courtaulds has increased its capital from £20,000,000 to £32,000,000, which gives an idea of the magnitude of the sums involved in the war.

AFTER FOUR YEARS

CHICAGO, March 24.—Thomas Solden and Francis L. Keating were found guilty by a jury in Federal court today in connection with the $135,000 Grand Trunk train robbery at Evergreen Park in 1926. The men face a sentence of twenty-five years imprisonment. The same train was robbed at almost the same place a few weeks ago and approximately the same amount of money obtained.

Election in Portugal

LISBON, March 24.—General elections for President of Portugal, which take place throughout the country tomorrow, are virtually certain to ratify the presidency of General Oscar Carmona, bestowed upon him last year by the army dictatorship. No other candidate has been put up against him. The constitutional term of the President's office is five years.

Record Grain Shipments

VANCOUVER, March 24.—Vancouver today established a seasonal record for quantity of bulk grain shipped through the port. Today's figures showed a total of 52,691,823 bushels had been shipped, topping the figures of the 1923-24 record season, which were 52,656,977 bushels. More than four months of the present shipping season remain.

Wet in Seattle

SEATTLE, March 24.—With a week of the month still to go, Seattle has already had nearly twice the normal rainfall for March. The weather bureau report today showed that 4.69 inches have fallen so far this month as compared with an average for March of 2.66 inches, and a normal precipitation for the first three weeks of 2.06.

FELL FROM GARAGE

LADYSMITH, March 24.—Mr. John Nicholson, of Five Acres, Nanaimo, who when repairing his garage, fell and sustained a fracture of a leg, is receiving attention at the Ladysmith General Hospital.

Jenkins had come into a fortune, and his friends were giving him good advice. "Don't forget, my dear fellow," said one, "that a fool and his money are soon parted." "Oh, but I'm sure," said another, "Jenkins is going to be the exception that proves the rule!" And Jenkins felt he had been paid a real compli—

East Sooke Farmers Hear Address on Trees and Shrubs

EAST SOOKE, March 24.—The monthly meeting of the Farmers' Institute was held on Friday evening last, at which sixteen were present.

Dr. Arthur Price gave a delightful and entertaining talk on "Shrubs and Trees," with many reminiscences of his early endeavors of planting at his old home in Ireland. He called these his "memory trees," and urged that the children be encouraged to transplant young trees and shrubs for themselves from the wilds, and make good gardens, which in after days would certainly be memories to them. A lot of very helpful information was given on transplanting, and attention drawn to the number of shrubs that can be obtained from the woods around, free of all cost, and which make the gardens dreams of beauty. Mr. Parker received congratulations on his recovery and was warmly welcomed back among the members.

COMPETITION HELD AT KEATING SCHOOL

Pupils Contest for Honors in "Good English—Many Friends Attend

A very interesting evening, arranged by teachers of the Keating School, was held in the school on Thursday evening. The feature of the evening was a good English competition. Ten pupils from grade one, taught by Mrs. Parberry, competed in one class, and ten from grade two, taught by Miss M. Mckenzie, in another. The winner in grade one was Sylvia Wright, who won by one point from Marjorie Oxley, the former receiving The Vancouver Sun silver medal and a cash prize. Others competing in this class were Eric Butler, Humphrey Butler, Dorothy Wood, Betty Young, Stewart Anderson, Maud Cuthbert, Isobel Mundell and Lois Spooner. In grade two Kee Gee was the winner and Billy Oxley the runner-up. Others were Jabez Wright, Tommy Butler, Ian McWatters, Barbara Beaumont, Ileen Young, Ruth Book, Patricia Young and Moore Ferguson.

There was a large crowd of parents and friends present, and Rev. J. S. A. Bastin read the questions, which were answered orally. In the senior grade all the regular questions were exhausted and the questioner had to resort to written questions before the winner could be decided, Rev. Bastin congratulating the pupils and teachers on the excellent work. School Trustee Holland, who acted as chairman, also spoke a few words, expressing his pleasure at being present. He then presented Vincent Butler with a bronze Confederation medal, which he won for history.

During the evening, Patricia Young recited "Children of the Empire," and Lola Hull and Eric Butler presented an entertaining little playlet, "Wizard of Words."

All then joined in singing "O Canada," with two Guides, Lola Hull and Lois Spooner holding the flags.

Banquets at Sidney

SIDNEY, March 24.—Last week the Wesley Hall presented a very gay appearance, as the Mother and Daughter and Father and Son banquets were held under the auspices of the Sidney United Church.

At the mother and daughter banquet, eighteen girls and their mothers were present, and a very pleasant time was passed at games and competitions. The amusing competition of pinning the tail on the donkey occupied some time, and Miss Rhoda Craig received the first prize and Mary Thornley the consolation. Promptly at 9:30 all sat down to a bounteously laden table, prettily decorated with emblems honoring St. Patrick. The C.G.I.T. girls sang the welcome song to the mothers, and at intervals throughout the banquet they sang the C.G.I.T. songs.

At the father and son banquet, twenty-five were present, and the boys entertained their fathers in many games and amusements. At 10 o'clock refreshments were served at attractive tables, which was followed by an interesting programme in which the boys deserve special mention for the excellent manner in which they proposed and responded to the toasts for the evening.

Cowichan Health Centre

DUNCAN, March 24. — The monthly meeting of the Cowichan Health Centre committee was held on Friday afternoon at the Health Centre office, Duncan. The president, Mrs. C. Moss, O.B.E., welcomed Miss Johnson, and Miss McKechnie, two student nurses of the U.B.C., who are taking their field work at the Cowichan Centre. The treasurer, Mrs. T. Pitt, reported the receipts for the past month, $657.29, and expenditures, $482.83. Business included the report of the supervisor, Miss Claxton, and arrangements for the annual meeting, which will be held on April 27. Dr. Young, provincial health officer, will be invited to attend the annual meeting. Members present were Mrs. L. T. Price, Mrs. R. Macgregor, Mrs. F. G. Christmas, Mrs. B. A. McMillan, Mrs. H. Kayle, Mrs. Brettingham, Mrs. T. Pitt, Mrs. W. H. Gibson, Mrs. G. Owens, Mrs. R. H. Whidden, and the secretary, Mrs. T. C. Robson.

"What are diplomatic relations, father?"

"There are no such people, my boy."

New Goitre Remedy

Great interest attaches to reports of a remarkable method for treating goitre recently demonstrated at the W. T. B. Laboratory, 2084 Sanborn Bldg., Battle Creek, Mich. It is used by the patient herself in her own home and it is said that the largest and most hideous goitres begin to recede almost in a day. They gradually get smaller until in three or four weeks they are often gone entirely. The treatment is perfectly safe for anyone to use and many believe it will prove the long sought specific for all goitres. A little book issued by the laboratory explains the method fully and will be mailed free for the asking to anyone interested. (Advt.)

Two-Piece
Golf Suits
OF IRISH HOMESPUN TWEEDS

$21.50 to $29.50

Every eagle-eyed follower of the galloping golf ball knows that looking trim and fit is bound to raise his spirits and lower his score—that it is a courtesy to those he meets in the comradeship of combat to look the gentleman-sportsman he is.

W. & J. WILSON
MEN'S AND BOYS' CLOTHIERS
1217-1221 Government St. Established 1862
Phone 809

ROOF! ROOF!

Leaking roofs should be attended to immediately. We can guarantee the best work and give any job prompt attention.

H. R. BROWN
Phone 810 638 View Street

DRY LAND WOOD

Good Fresh Water Fir, 12-Inch Length $5.00 per cord; 2 cords, $9.50; 4 cords $18. Dry Kindling, $6.00 cord. Inside Fir, $6.00 cord. Delivered anywhere.

SHAWNIGAN LAKE & MALAHAT DRYLAND WOOD CO.
2022 Douglas Street, Corner Pembroke
Phone 1186—After 6 p.m., 5541X

Beatty Bros. Limited

IRONING TABLE

A part of the Laundry Outfit given away free with every Beatty. The Beatty Ironing Table is noted for its rigidity. It stands firmly without tipping. Is the correct shape for flat work. Packs away in small space.

The Beatty Washer Store
712 Cormorant Street. Fairfield Bldg.

Hill's Taxi and Drive Yourself

Fords, Chevs, Star, Chrysler and Moon

Phone 5776 721 View St.

Have Your Furnace Examined (FREE)

Plumbing and Sheet Metal Work

Young & Pottinger
Phone 815 3630 Douglas St.

NOTEPAPER

We Carry a Complete Stock by the Leading Makers

Fancy Stationery a Specialty

DIGGON'S
1208-12 Gov't St. Phones 2147-2148

Honduras Boundary Agreement Effective

TEGUCIGALPA, Honduras, March 24.—The long-standing boundary dispute between Honduras and Guatemala is approaching solution. Fausto Davilla, Foreign Minister, last night issued a signed statement saying that under a provisional agreement, which will be made effective immediately, the special boundary commission will trace a new provisional line between the countries. This line will be considered the status quo until a final agreement is reached.

Waken a Sallow Skin To Life and Loveliness

Sallow or oily skin is sickly. Sluggish cells and tissues are hindering the natural processes that make for skin health. Don't try to cover up this condition—correct it. Awaken the tissues to normal healthy functioning, bring new life to torpid cells, stimulate the circulation to free the skin of poisons, and you can clarify and brighten a sallow complexion and overcome that disagreeable "shine." Two or three times a week give your skin this invigorating "toning-up." Get a few ounces of Peroxine Powder at any chemist's. Apply hot cloths to the face and then rub gently with the powder, using a rotary motion, follow with hot and cold water and apply a good cream (we recommend Cerol creme). This helps to restore a dry velvety finish to your skin, improves its texture and brings natural color to the cheeks. (Advt.)

DRYLAND WOOD

First-Class Dryland Fir Wood, Delivered, 36ova Lengths

GLENEAGLE WOOD CO.
Phone 2545; Night, 2079

Victoria Baggage Company

H.M. Mail Contractors

OUR SPECIALTY
Furniture Moved, Crated and Shipped

Pool Cars for Prairies and All Points East

We Can Save You Time and Money. Largest Vans in the City.

Phones 2505 and 2506
510 Fort Street

Week-End Specials
At the New England Market

PRIME RIBS BEEF, lb.	25c	PORK SPECIAL	
RUMP ROASTS BEEF, lb., 27¢ and	25c	LEG PORK, lb.	25c
T-BONE ROASTS BEEF, lb.	35c	SIDE PORK, lb.	20c
WING RIB ROASTS, BEEF, lb.	32c	CHOICE ROASTS PORK, lb.	25c
POT ROASTS BEEF, lb., 18¢ and	15c	PURE PORK SAUSAGE, lb.	25c
BRISKET BEEF, lb.	15c	Try Them	
BEEF SHANKS, lb.	12½c	BEEF AND PORK SAUSAGE, 2 lbs. for	35c
		BEEF SAUSAGE, lb.	15c

LEG OF LOCAL LAMB, lb. ..... 40¢
SHOULDER LOCAL LAMB, lb. ..... 28¢
ROASTING FOWL, lb. ..... 35¢

ALL KINDS OF FRESH VEGETABLES

NEW ENGLAND MARKET
Phone 2368 750 Yates St.

Georgina Shoes

The smart two-strap illustrated is one of the many new styles just arrived. In sorrel brown kid, with suede straps and trim to match; Cuban heels **$10**

MUNDAY'S

Sayward Bldg. Better Fitting Shoes 1203 Douglas St.

Saanich House, Close In on Quadra

Modern and in excellent condition, polished floors, open fireplace, sitting-room, bright kitchen, two bedrooms, large attic, built-in effects, cement basement.

$3,750, Terms

PEMBERTON & SON

Phone 388 Fort Street

Seven Hundred Chickens

Incubators, Brooders; 4.3 Acres; Going Concern Bungalow, 4 Rooms

$5,500

Fort Street **PEMBERTON & SON** Phone 388

BISHOP WILL ADDRESS CLUB

RT. REV. DR. W. W. BREWING TO BE ROTARIANS' SPEAKER-GUEST THURSDAY

Knightes of Rounde Table and Their Ladies to Dine Tomorrow Night at Sooke Hotel

CLUB CALENDAR

MONDAY—Gyro Club, Chamber of Commerce Cafe; luncheon, 12:10 p.m.

MONDAY—Ye Loyal Knightes of Ye Rounde Table, Belvedere Hotel, Sooke Harbor; dinner and dance at 7 p.m.

TUESDAY—Kiwanis Club, Chamber of Commerce auditorium; luncheon, 12:10 p.m.

TUESDAY—Y's Men's Club, Y. M. C.A.; supper, 6:15 p.m.

THURSDAY—Rotary Club, Empress Hotel ballroom; luncheon, 12:10 p.m.

THURSDAY—Kinsmen Club, Empress Hotel private dining-room; supper, 6:15 p.m.

FRIDAY—One Hundred Per Cent Club, Dominion Hotel; luncheon, 12:45 p.m.

SATURDAY—Kumtuks Club, bridge party at residence of Miss M. A. Wigley, 929 Burdett Avenue, at 8 p.m.

Right Rev. Bishop W. W. Brewing, of Toronto, official head of the Reformed Episcopal Church in Canada, will be the speaker guest at the weekly luncheon gathering of the local Rotary Club, in the Empress Hotel ballroom, at 12:10 p.m., on Thursday. Bishop Brewing has paid a number of visits to Victoria, and those who have been privileged to hear him were earnestly impressed by his splendid discourses.

"Immigration as Applied to the Prairies" will be the subject of Rev. O. J. Jull's address before the Kiwanis Club on Tuesday at noon, in the Chamber of Commerce auditorium. Rev. Mr. Jull, who is rector of St. Mark's Church, Saanich, recently arrived here from Boissevain, Man. Mrs. O. J. Jull, gold medalist of the Toronto Conservatory of Music, will be the soloist.

Rev. Captain A. J. Brice, F.R.G.S., of Toronto, will be the speaker at tomorrow's luncheon meeting of the Gyro Club in the Chamber of Commerce Cafe.

DINNER AND DANCE

Ye Loyal Knightes of Ye Rounde Table will hold their weekly dinner meeting tomorrow night at the Belvedere Hotel, Sooke Harbor, commencing at 7 o'clock. The clubmen will be accompanied by their ladies. The speaker will be Mr. Patrick Philip, Deputy Provincial Minister of Public Works. Following the dinner programme, dancing will be the order of the occasion.

School Trustee Alex. Peden will speak to the members of the Kinsmen Club at their dinner meeting on Thursday night, at 6:15 o'clock, in the Empress Hotel private dining-room, on the proposed technical school for Victoria.

The Kumtuks Club's study group will meet tomorrow night at 8 o'clock at the residence of Miss M. A. Wigley, 929 Burdett Avenue. The club will hold a bridge party on Saturday night next at 8 o'clock, at Miss Wigley's home, arrangements for the affair being convened by Miss Kate Brown. Reservations for tables can be made by telephoning 5753L.

His Balanced Budget First Since War

HON. ANTOINE J. LEGER

Provincial Secretary-Treasurer, who presented New Brunswick's first balanced budget since the war in the Legislature. New Brunswick's revenue is to pass the five million dollar mark in 1928 for the first time in history.

FOUR ESTATES ARE PROBATED

Judicial Decisions Are Placed on Record in Supreme Court of B.C. at Victoria

Probates and administrations issued out of the Supreme Court of British Columbia at Victoria during the week ending yesterday, were as follows:

Alexander Forrest Angus, late of Victoria, who died on July 17, 1927; estate, $71,871.

Agnes Matilda Henly Cowley, late of Victoria, who died on February 3, 1926; estate, $34,721.

Edwin Frederick Pinfold, late of Saanich, who died on November 27, 1927; estate, $18,606.

Francis Birkbeck Allen, late of James Island, who died on February 10, 1928; estate, $2,303.

Rumored Applicant For Job of Chief

MAJ.-GEN. SIR GEORGE N. CORY

Toronto, who is thought to be the Canadian-born army officer who has tabled his application for the chief of police position to the Toronto police commission.

RADIO LICENCES FREE FOR BLIND

Blind users or custodians of radio receiving sets who desire to receive licence free of charge may do so by making application to the office of the Canadian National Institute for the Blind, 205 London Building, Vancouver, such application to include name in full, street or post-office address, and the trade name and type of set operated. The Canadian National Institute for the Blind has been authorized by the Department of Marine and Fisheries to secure and distribute to blind persons necessary radio licences. It should be borne in mind that a free licence may be issued only to a blind person who is at the time the actual owner or custodian in whose name a receiving set is held, and that all radio licences must be renewed as of April 1 each year.

GAME RESERVE IS SET ASIDE

A game reserve of 450 square miles for the protection of mountain sheep, moose, deer and other animals has been created by the Government in the northeastern section of the province.

The reserve lies along the Alberta boundary on Sheep Creek, 120 miles north of McBride, the nearest point of settlement to it. It is thirty miles long and fifteen miles wide, its eastern side being formed by the provincial boundary. Its official name is the Sheep Creek Reserve.

B.C NATIVE SON DIES IN NIGERIA

John Walter Barron Hannington, M.R.C.S., Son of Former Victoria Physician, Succumbs

One of British Columbia's most gifted sons died on March 18 at Ibi, Nigeria, in the person of John Walter Barron Hannington, M.R.C.S., eldest son of Mrs. Hannington, of Roccabella, Victoria, and of the late Dr. E. B. Hannington, one of the city's leading physicians for many years. Death was due to pneumonia.

Born at Yale, B.C., in 1882, Mr. Hannington was forty-six years of age at the time of his death. He had a host of friends in this city as well as elsewhere in the province, having spent a great part of his boyhood here. He was a very small lad when his parents returned to Victoria from Yale, and he was educated at Collegiate School with many who are now residents of the city and are able to recall the regime of the institution under Father Sharp and Mr. Lang. Always an active-minded boy, an omniverous reader, and showing peculiar versatility of artistic talent, he distinguished himself as a young student, winning a scholarship during his time at the Collegiate. Matriculating, he passed on to McGill University, and after two years in Arts graduated in medicine in 1905.

IN CHARGE OF HOSPITAL

From McGill he took charge of the Montreal Maternity Hospital for a session before leaving for England. Dr. Covernton, of Vancouver, succeeding him at the hospital. It may have been more than mere coincidence that sent him to Runcorn, near Liverpool, where he entered the Liverpool School of Tropical Research under Dr. Todd, another brilliant specialist in tropical diseases, who has close associations with Victoria. It was at this time that he had the opportunity of making one or two trips to West Africa in the capacity of ship's doctor, and his introduction to "The Dark Continent" gave him an interest in the country which was to draw him there more permanently in later years.

From Liverpool he went to London, and after taking his degree at the London Hospital he went to Minititlan, Mexico, where he took medicalcharge of the Pearson Company's oil fields. It was while he was there that his mother, Mrs. Hannington, visited him, going south from Victoria in 1911.

Returning to England from Mexico, he took his tropical school examinations, and shortly afterwards went to the tropics under the Colonial Office to carry on research and preventitive work in connection with tropical diseases.

IN WAR SERVICE

When the war came his services were required in Salonika and Macedonia, his expert knowledge of tropical diseases being considered of enormous value to the army. Special acknowledgement was made of the work he did in connection with the medical discharge of British and Greek soldiers.

Married in 1923 to Miss Anne Walker, of Eindburgh, he and his wife, who always remained with him and traveled to whatever part of Africa he was sent, visited Victoria for two or three weeks about three years ago. At this time he renewed acquaintance with many of his old friends.

Mr. Herbert Kent, in his column, "Do You Remember?" has recently made reference to some of the earlier literary and musical efforts of the late Dr. Hannington, his "Arcady," presented in 1902 at the old Institute Hall as a benefit on behalf of free seats in the cathedral, being one of the entertainment successes of the time. This was written and composed by him while he was at McGill, and although a number of his former schoolfellows and contemporaries took part in the production he was unable to see it. An Arabian Nights play, which he wrote was produced in the old cathedral schoolroom, and this also was a big success. His keen interest in music never left him, and he also composed verse and painted pictures as a recreation from his more serious study of medicine.

Besides the widow, now on her way to England, and his mother, a brother, Dr. D. Hannington, of Kimberley, and a sister, Eleanor, survive.

PRINCE IN RACE

BOOTHBY, Lincolnshire, Eng., March 24—The Prince of Wales, riding his mare De Gomme II, captured second place in the Hunt point-to-point meeting today.

The Prince was beaten by four lengths by G. Bellamy, who was riding Colonel Paynter's Miss Grass. The race was run in a heavy downpour and over a muddy course.

Ambition

By J. H. Striebel

A visit to the gallery inspires this young lady with the desire to be a great portrait painter. Therefore, she got a stunning model and goes to it. So far the result is a bit futuristic.

Corns

Lift Off—No Pain!

Hard corns, soft corns, corns between the toes and callouses lift right off! You'll laugh—it is so easy and doesn't hurt a bit!

Just drop "Freezone" on any tender, touchy corn. Instantly it stops aching; then shortly you just lift that old bothersome corn right off with your fingers. It works like a charm, every time. Seems magic!

A tiny bottle of "Freezone" costs only a few cents at any drug store. Try it!

FREEZONE

Advanced Engineering—

40 miles per hour the day you buy it!

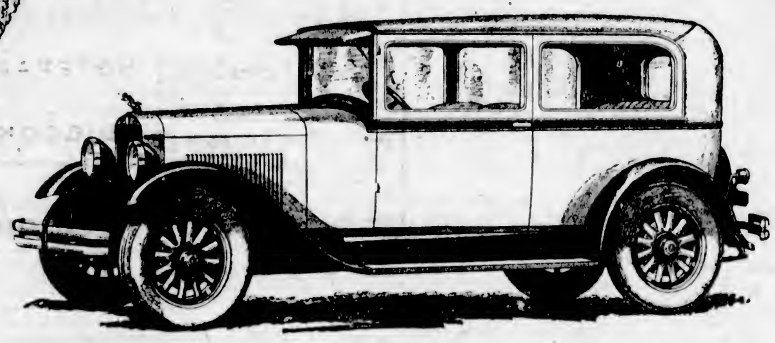

***NEW*—Canadian Edition of**

STUDEBAKER'S

ERSKINE SIX

$1295

Price Complete, Government Taxes Included and Fully Equipped at Victoria. *Shock Absorbers Standard Equipment*

NOW for the first time a low-priced car has been developed which you can drive at 40-mile speed the day you buy it—the New Canadian Edition of the Erskine Six.

No other car in the Erskine price class is so finely built that it may be driven at 40-mile speed when new. This is a symbol of the extra years of care-free service built into this quality automobile.

Quality Throughout

Studebaker's *advanced engineering* is evident in every detail of the New Erskine Six. Design is scientifically sound. High quality materials are exactingly tested. Production is held to precision standards hitherto found only in the most expensive cars. And finally every Erskine Six in the course of building is checked and re-checked by hundreds of the most rigid inspections.

This new Erskine Six is the champion performer of its class—conclusively demonstrated when a stock Erskine sedan averaged better than 54 miles an hour in a 24-hour test. This set a record never equaled by any stock car in the Erskine's price class.

Bigger—More Powerful

But even these authentic facts and figures cannot tell you the story of engineering triumph represented in this new Canadian Edition of the Erskine Six. A bigger—roomier—more powerful Erskine. Comfortable—spacious—doors nearly a yard wide—rear seats 4 feet wide—62 miles an hour—nimble acceleration—thrifty of gas and oil—amplified-action 4-wheel brakes. And remember *this* car is Studebaker built and *that* speaks volumes for its quality and dependability. Test it out—NOW!

Jameson Motors, Ltd.

Distributors for Studebaker and Erskine for Vancouver Island

PHONE 2246 740 BROUGHTON ST.

Dealerships for Up-Island Points Now Available. Write or Wire Us at 740 Broughton Street

Angus Campbell & Co. Ltd.

1008-10 GOVERNMENT STREET

Smart Ensemble Costumes for Spring

In the Season's Newest Modes, Fabrics and Colors

Your mind is fully made up as to your Easter costume; it's to be an ensemble, of course. But if you haven't yet purchased, or even done much shopping about, you'll be more than surprised at the variety there is in ensemble costumes this Spring.

Every model has much to recommend it, but the ensemble combining a coat of "Kasha" or twill and a frock of printed silk meets the average individual's needs most beautifully!

Priced From $39.00 Up

VIEW WINDOW SHOWING

Quiet Oak Bay Home

Six-Roomed House—Furnace, garage and production garden. This residence is in first-class shape and really deserves the attention of any home-seeker.

Satisfactory Terms Can Be Arranged—$4,500

Coles, Howell & Co., Ltd.

Fire, Auto, Accident and Health Insurance

1205 Broad Street Phone 65

"Your New Home"

A few dollars more invested in the beginning is real economy.

When you buy **Corbin Hardware** you are getting the best.

When you paint with B.H. **English Paint** you are using the best.

When you use **Brass Pipe** and **Fittings** your troubles are over.

If you visit our Showroom you see exactly what you want in **Plumbing Fixtures.**

Alcock, Downing & Wright, Ltd.

SUCCESSORS TO HICKMAN, TYE

Phones 58-59 546 Yates St., Victoria, B.C.

Parson: "Why do you desire to join the church?"

Rastus: "Passon, I'se got a job puttin' a roof on a chicken house and fencin' a watermelon patch—an' I needs strengthenin', passon, I needs strengthenin'."

WOOD

Best Fir Millwood $4.25 Per Cord Load: C.O.D., $4.00

Kindling $6.00 Per Cord Load: C.O.D., $5.75

LEMON GONNASON COMPANY, LTD

Phone 77 2254 Government St.

The Daily Colonist

Established 1858

The Colonist Printing and Publishing Company, Limited Liability.

J. L. Tait, Business Manager.

Subscription Rates by Carrier and by Mail in Districts Contiguous to Victoria, Served by Colonist City Carriers:

Yearly $12.00
Monthly 1.00

Subscribers in ordering change of address should be particular to give both old and new address.

Subscription Rates by Mail:

To Canada, Great Britain, the United States and Mexico, except districts as above:

Yearly $6.00
Half-Yearly 3.00
Quarterly 1.50

All subscription rates payable in advance. Mail subscribers are requested to make all remittances direct to The Daily Colonist.

Sunday, March 25

A TERCENTENARY

This year marks the three hundredth anniversary of the birth of John Bunyan, an individual who has left a religious imprint on the life of the generations that have succeeded him that time seems destined never to efface. His "Pilgrim's Progress" is the imperishable record of the progress of a human soul from this world to that which is to come. It is his own story—the record of his internal conflicts—told with a genius in the form of an allegory that has made it one of the leading classics in religious literature. The work is all the more remarkable because John Bunyan was an uneducated man, a tinker first, then a private soldier in the parliamentary army, and afterwards, through processes of mental translation, a preacher and a writer, who brought fire and poetry and conviction into the language of the common people—the only language that he understood. His studies, indeed, seem to have been limited to the Bible, but in that Book he found a sufficiently wide storehouse of information and inspiration to build the edifice of an enduring popularity. His masterpiece drew from Lord Macaulay the following tribute: "Bunyan is indeed as decidedly the first of allegorists, as Demosthenes is the first of orators, or Shakespeare the first of dramatists. Other allegorists have shown equal ingenuity, but no other allegorist has ever been able to touch the heart, and to make abstractions objects of terror, of pity and of love."

In this tercentennary year much will be heard of John Bunyan, and already commemorative events have been planned in his honor. The commemorations have, as it were, been opened by the publication of the Rev. Gwilym C. Griffith's book, "The Human Side of John Bunyan," which is a brilliant study of England's greatest religious genius. The author describes the simplicity of the plot of "Pilgrim's Progress,"—a pilgrim, a point of departure, destination, the intervening journey, the meeting with fellow-pilgrims, their discourses and adventures by the way, their final happy arrival. The wineskins, Mr. Griffith says, are as old as Chaucer, but the wine is new. The plain people are the heroes and they are set out as objects of tremendous interest in themselves. Though disguised in russet and homespun, Bunyan shows that in the struggles of the human soul, the most insignificant individual is an immortal in very truth, "with exploits to achieve, giants, dragons and grim foes to encounter, perilous ways to tread, and awaiting them at the end, according to the part they have played of valor or of treason, a City shining as the sun or a habitation of dreadful night." This, says Mr. Grifith, "is Bunyan's new wine—new, and yet as old as the parables of Christ."

The Pilgrim's Progress shows the human side of John Bunyan as few, if any other works, have ever depicted their authors. It shows for one thing that his heart was too big to be taken up with this world alone. The intensity of his religion lifts him beyond all sectarian controversy. In this respect Mr. Griffith, in his remarkable book, says that "to the class orthodoxy of the world with its brittle, narrow dogmas of negation and materialism, he must play the eternal heretic. Bunyan does not despise the earth; far from it; to him it is the isthmus between two eternities. It is for him, as Mr. Griffith says, a brave earth, fit for heroes to live in—perhaps only for heroes; to be taken, that is, in the heroic and valiant way. "It is," says the biographer of Bunyan's human side, " a world for valor, for endurance, for the supreme quest of the soul that feels its own immortality and flings its purpose to ends which involve but transcend the bounds of time."

THE PROPOSED TECHNICAL SCHOOL

It has frequently been observed that those who have a weak case to support sometimes endeavor to conceal the weakness of their position by diverting attention from the real point at issue. Sometimes through involuntary confusion, sometimes through willful perversion, a disputant will start out to prove one proposition and after a while end up with a convincing demonstration of something that is quite different. Those who have followed the controversy which has arisen regarding the proposal to build a technical school in Victoria can hardly have failed to notice that the advocates of that grandiose project have far more to say about the blessings of technical training in general than about the particular merits and demerits of the actual proposal. When the ratepayers come to mark their ballots for or against the scheme it will be important for them to realize exactly what they are voting upon.

If the question to be voted upon were an abstract question as to the educational value of manual training there would be little doubt as to the result. Some of the advocates of the proposed technical school have tried to make it appear that those who are opposed to the project do not believe in manual training as a means of education. Nothing could be farther from the fact. The educational value of manual training is generally understood and acknowledged. Everyone is familiar with the case of the idle lad who is the despair of his parents and a thorn in the side of his teacher, and who, after figuring chiefly as a dunce or truant in the regular classes, discovers himself and makes good in the manual training department. A boy who likes tools and machinery may develop brains and character more effectively by making useful articles than by studying Latin roots. There may be, indeed, some difference of opinion as to the relative value, in a manual training school, of tools as compared with machines. One opinion is that the power of observation, the habit of precision, of clever and honest thinking, of self-reliance, of interest and persistence in the performance of work, as well as the power of muscular co-ordination and control are better developed by the use of tools than by operating machines. On the other hand it is confidently asserted that lads who have little inclination for ordinary school routine are greatly attracted to machines, receive a mental and moral stimulus therefrom, and develop aptitudes and habits of great value in using them. Be that as it may, however, it is generally agreed that the chief educational value of manual training can be secured by efficient teachers without spending great sums of money upon expensive buildings and equipment. A modern set of work benches and tools, along with some very simple machinery, will serve the purpose.

No one wishes to deny that there are educational and practical advantages to be gained by providing adequate opportunities for manal training, but it is the belief of many that the proposal for the establishment of a technical school in Victoria is altogether premature, that the demand for the services of the graduates of such schools is insufficient to warrant the money outlay, that the expenditure is not justified at the present time. If the Victoria School Board will devote its attention to maintaining and improving the efficiency of our schools as at present organized it will find its hands quite full without embarking upon doubtful adventures in technical education.

The most extraordinary feature of the situation is the atmosphere of mystery which surrounds the project. The trustees have not taken the ratepayers into their confidence. They are simply asking the ratepayers to allow them to spend $150,000 for the establishment of an institution, the purpose of which is not clearly defined. The kind of education to be furnished and the probable cost of upkeep are matters of surmise, conjecture, and conflicting opinion.

The head of the bacteriological department of the University of British Columbia claims that approximately one-third of the infectious diseases in Canada are communicated by handshaking. Unquestionably there is a germ of truth in the assertion. He might have gone farther and shown that perhaps even a greater percentage of infectious disease is due to the gregariousness of the human race, through its desire to be herded together on all possible occasions. Handshaking and kissing and the utilization of the same enclosed atmosphere by crowds are all disease breeders and the mere act of opening the mouth to talk probably also has its bacteria-spreading certainties. Doctors never tell us sufficient of what is the most hygienic course to pursue, and if they did tell us their advice would not be followed, because its adoption would revolutionize countless customs pursued since the beginning of the human race.

The discussion of a fixed Easter has raised the question again of the actual date of the Crucifixion. Some claim that there is conclusive evidence that it was on Friday, April 7, A.D. 30. The Encyclopaedia Britannica maintains the date as March 18, A.D. 29. In arriving at a fixed Easter there ought to be an approximation as nearly as possible to the actual date which the anniversary commemorates.

The Weather

Meteorological Office, Victoria, B.C., at 8 p.m., March 24, 1928.

TEMPERATURES

	Snow	Rain	Min.	Max.
Victoria	--	.28	38	45
Vancouver	--	.06	38	46
Kamloops	--	--	34	52
Barkerville	--	--	26	36
Estevan Point	--	.18	38	48
Prince Rupert	--	.28	34	46
Atlin	--	--	6	30
Dawson, Y.T.	--	--	0	14
Seattle	--	.56	38	46
Portland, Ore.	--	.06	42	50
San Francisco, Cal.	--	.02	54	60
Spokane	--	Trace	40	44
Penticton	--	.01	33	53
Vernon	--	.22	32	53
Grand Forks	--	.18	35	50
Nelson	--	.22	35	45
Cranbrook	--	--	29	40
Calgary	--	--	24	44
Edmonton	1.4	--	24	26
Swift Current	.6	--	30	50
Prince Albert	--	--	22	28
Qu'Appelle	--	--	26	36
Winnipeg	--	--	28	32

FORECASTS

Victoria and Vicinity—Fresh to high south and west winds, unsettled, with occasional rain.

Vancouver and Vicinity—Fresh to high south and west winds on the Gulf, unsettled, with occasional rain.

SATURDAY

Maximum	45
Minimum	38
Average	41
Minimum on grass	31

Bright sunshine, 2 hours, 42 minutes.
Rain, .41.
General state of weather, fair.

5 P.M. WEATHER REPORTS

Victoria—Barometer, 29.80; wind, W., 20 miles; fair.
Vancouver—Barometer, 29.72; wind, S.W., 10 miles; fair.
Kamloops—Barometer, 29.52; wind, S.W., 10 miles; cloudy.
Barkerville—Barometer, 29.48; calm; fair.
Prince Rupert—Barometer, 29.52; wind, N.E., 4 miles; fair.
Estevan Point—Barometer, 29.70; wind, S.W., 12 miles; raining.
Tatoosh—Barometer, 29.80; wind, S.W., 26 miles; cloudy.
Portland, Ore.—Barometer, 29.94; wind, S.W., 6 miles; cloudy.
Seattle—Barometer, 29.84; wind, S.W., 24 miles; cloudy.
San Francisco—Barometer, 29.98; wind, S., 4 miles; raining.

The Good Old Days

James Dobbie, Pioneer Settler, Describes His Progress. Lanark, U.C., 1826.

I and my family are still taking well with this country, and I really do bless God every day I rise that He was ever pleased, in the course of His Providence, to send me and my family to this place. My stock of cattle consists of one yoke of oxen, three milk cows, and three young ones. I have got up a very handsome new house, with the assistance of fifteen young men. It was raised in one day. It is twenty-four feet in length and fifteen in breadth.

AND DID THOSE FEET IN ANCIENT TIME

And did those feet in ancient time
Walk upon England's mountain green?
And was the Holy Lamb of God
On England's pleasant pastures seen?

And did the countenance divine
Shine forth upon our clouded hills?
And was Jerusalem builded here
Among those dark Satanic mills?

Bring me my bow of burning gold!
Bring me my arrows of desire!
Bring me my spear: O clouds, unfold!
Bring me my chariot of fire!

I will not cease from mental fight,
Nor shall my sword sleep in my hand,
Till we have built Jerusalem
In England's green and pleasant land.

—William Blake

A reputation for good judgment, fair dealing, truth and rectitude is itself a fortune.—Henry Ward Beecher.

'Christ and Money'

Many will be surprised to learn that more is said about money in the New Testament than about anything else. This statement is quoted as "a valuable challenge to the common neglect of the subject in Christian teaching today," in a book entitled "Christ and Money," published by the Student Christian Movement.

"Money talks," says the author, Hugh Martin, M.A. "It will tell you well nigh all you need to know about a man if you know how he gets and spends his money, and what he thinks about it. The quantity owned does not affect the question. Alike for the casual laborer or the millionaire, what he does with his money reveals his character."

For good and for evil, money is all pervasive in modern social life, Mr. Martin states. "Without it, civilization would be impossible. With it, men serve God and build His Kingdom, or they minister to their own selfish ends and the degradation of themselves and society. Straight thinking and true acting about money is of absolutely fundamental importance."

To the question, "What is money?" the author replies that money is not wealth, but only a symbol of wealth, a medium of exchange. "Money," he says, "is stored-up personality. It is a sacramental thing. Someone has used his physical strength or his intelligence to create, and someone, not necessarily the same person, enjoys the benefits of those goods and services by thus being enabled to draw upon the goods and services provided by others."

How commerce should bind us all with God in the service of the community is simply illustrated by the author. "We pray, 'Give us day by day our daily bread,' and the answer comes to us through the baker's delivery man at the door. But before the baker reaches the door, the farmer, miller, engineer, shipbuilder, miner, etc., must all co-operate to bring us the Divine response, the loaf that answers our prayer." To pervert commerce from being the service of God and man into an expression of private greed is sacrilege, "the profanation of a sacred thing," or covetousness, which, Paul said, is idolatry. (Col. 3:5).

TEACHING OF GOSPELS

Bishop Gore once declared that there is more in the Gospels against being rich and in favor of being poor than most people like to recognize. So, continues the author, "if it be true that behind the pressing international and industrial issues of our day we find questions of the acquisition and distribution of wealth, as is undoubtedly the case, there can scarcely be, for those who see in Jesus the Lord and Saviour of human life, any more urgent study than that of His teachings upon money and its application to the modern world."

In a chapter on "The teaching of Jesus," the author analyzes the passages in the Gospels of St. Matthew and St. John that refer to wealth, its possession, and use. He enlarges upon Luke's version, "Blessed are ye poor," and Matthew's interpretation, "Blessed are the poor in spirit." The former saying, he thinks, may be the more primitive and represents the words that Jesus actually spoke. But St. Matthew's statement, he believes, represents more accurately the meaning of Christ's teaching. A poor man may be a worshipper of Mammon, a rich man may not be. It is the desire of the heart that decides.

Those who most need the stern challenge of Jesus are least able to appreciate their position, the author believes. "For money is a narcotic. It drugs the higher sensibilities of the soul. The heart goes with the treasure" (Matthew 6: 19-34).

Christ showed that men's standing with God would be determined by their attitude to the hungry, the naked, the sick and the prisoner (Matthew 25: 31-46). At the same time, Jesus does not sanction only utilitarian expenditure on the necessaries of life. Money may legitimately be used in beautiful witness to gratitude and love, and not be wasted (Matthew 26, 6-13; Mark 14, 3-9; John 12, 2-8; Luke 7, 36-50; 23, 50-56; John 2, 1-11).

Quoting Gladstone's advice to his sons at Oxford to keep accurate accounts, Mr. Martin explains why we ought to know where our money goes, how much we spend on clothes and food, on luxuries and amusements, and how much on charitable and religious causes. That "the Lord loveth a cheerful tax payer" is suggested in noting that a great deal of the money paid in rates and taxes is for socially useful and necessary services.

Christian giving, like the Christian use of money in general, the author concludes, is "the expression of an attitude of life. We are to love God and our neighbor with all we have and are (Matthew 22-39). We are trustees of time and intelligence no less than of money." Christianity is a religion of giving. Its central assertion about God is that He so loved the world as to give His only begotten Son. Its ethics, its rules of conduct, might also be summed up in the words of Jesus, preserved by St. Paul; "It is more blessed to give than to receive." Giving from the heart is the giving that helps, and our giving should be proportionate to our means (1 Corinthians 16: 2).

Bobby—My brother has taken up French, German, Spanish, Italian and Greek.

Old Gentleman—Goodness! What does he study?

Bobby—He doesn't study; he's a lift-boy.

A March Sabbath Dawn

I have not known so exquisite a sight in any Spring
As holds me now enchanted on this opalescent morn,
Nor drunk so deep of Beauty's cup, nor seen a holier thing
Than this resplendent dawning of a crystal day new-born.

I have beheld in ancient fanes the rites of godly men,
And loved the pomp and color and the incense and the praise,
And felt the press of things unseen beyond my feeble ken,
And deemed it God that filled my heart with joy and sweet amaze.

And I have caught in lesser shrines 'mid Calvinistic gloom,
Dim pictures of celestial dawns o'er fields of Paradise,
And watched the rapture of poor hearts in many a quiet room,
And seen the light of God revealed in their beatific eyes.

And here, no less meseems some holy sacrament proceeds,
In unimagined splendor in the chancels of the East:
The essence of a thousand rites, sans tapers, books or creeds,
With all the world a temple lit, and God Himself the Priest.

JOHN HOSIE.

Victoria, B.C.

No Indication Of Dynamite at St. Francis Dam

LOS ANGELES, March 24.—If a charge of dynamite shattered the St. Francis Dam and started its waters on the race of death and destruction to the sea, the blast left no evidence of itself behind so far as sheriff's officers have been able to determine.

This was the declaration last night of Deputy Sheriff Harry Wright, head of the criminal investigation department of the sheriff's office.

"Nothing has been presented to this office in the way of testimony or evidence that supports a theory of dynamiting as a probable cause of the dam breaking," said Wright, "although investigators have been working throughout the entire section near the dam site since the collapse, seeking every word, fact, or exhibit arriving at the true cause. Up to this time there is absolutely nothing showing any taint of dynamite."

The Scottish Liturgy

By S. E. L.

The proposed changes in the Book of Common Prayer are of more than merely academic interest to many in the Established Church of England and in the Presbyterian Church in Canada by reason of the fact that for many years there has been a growing desire in lay and clerical circles alike, both here and in Scotland, for a return to a form and style of worship more in accordance with the spirit of the Scottish Reformers of the sixteenth century and less upon the lines of the innovating English Puritans of the seventeenth.

It was the self-sacrificing loyalty of Scotsmen to the impracticable ideal of a United Church for the three kingdoms that led them in 1645 to adopt the Westminster Confession and with it the Directory of Public Worship in place of their own Scottish Confession and their own Book of Common Order which had been in general use for eighty-six years. Like King Edward the Sixth's Prayer Book of 1549 in England, it had superseded the ritual of the unreformed church. In the words of the Scottish Assembly in their answer to the Right Reverend the Assembly of Divines in the Kirk of England, their own customs were laid aside in the interest of nearer uniformity with the Kirk of England, now nearer and dearer than ever before."

Although the Directory was thus an innovation to be apologized for at that time, the influence of "use and wont" has naturally done much to establish the Westminster system of worship in the minds and affections of many. The episode of Jennie Geddes flinging her stool at the Dean of St. Giles when he attempted to read Laud's Service Book is sometimes mentioned as an indication of the attitude then prevailing towards liturgies in general. In point of fact, the Scots had no objection to liturgy as such. Their own Book of Common Order, commonly known as Knox's Liturgy, was in use at the time and had been used in the morning service in St. Giles' that very day.

It is, of course, to be expected that the brief and concise principles laid down in the Shorter Catechism should be explained and more fully set forth in the Confession of Faith. In respect of the proper mode of worship this has been done. The Catechism excludes any way of worship not appointed in God's Word. The Confession points out, however, that "there are some circumstances concerning the worship of God common to human actions and societies which are to be ordered by the light of nature and Christian prudence."

The Book of Common Order prepared by the Public Worship Committee of the General Assembly of the Presbyterian Church in Canada and approved by the Assembly for voluntary use in the services of the church is steadily growing in favor. It contains all necessary orders for church services and offices, and an idea of the catholicity of its contents may be gathered from the fact that prayers derived from ancient liturgies associated with St. James, St. Mark, St. Basil and St. Chrysostom, from Alwin, from Calvin and Cranmer," as well as from writers of later generations, are used in the four Orders for Public Worship. The Book of Common Order preserves those characteristic features of dignity, solemnity and simplicity which Presbyterian churchmen desire that their form of service shall never lose.

FIFTY YEARS AGO TODAY

(From The Daily British Colonist, March 25, 1878)

Law Society—The annual meeting of the Incorporated Law Society of British Columbia was held on Monday last at the Law Library, Supreme Court, and by adjournment on Wednesday at Mr. Edwin Johnson's office. The retiring benchers were Messrs. McCreight and Robertson, and all were re-elected to office. Mr. Beaven's bill for the appointment of two additional Supreme Court Judges to reside on the Mainland and sit in term with the other Judges at Victoria, and for the transfer of the County Court business to the Supreme Court, gave rise to a lively discussion. Messrs. McCreight, Robertson, Johnson, A. E. B. Davie, T. Davie, Hett and Pollard supported the principle of the bill, and Messrs. Drake, Jackson and Aikman opposed it. The resolution was accordingly carried.

Easter Races—Easter races will be run at Beacon Hill on Easter Day. An attractive programme is being framed and Mr. Ritchetson, of the Park Hotel, will provide lunch and dinner at suitable hours during the day.

From Nanaimo—The steamer Maude arrived at 5 p.m. yesterday from Nanaimo and way ports with the following passengers: Mrs. Bell, Rev. G. Mason, Messrs. H. Rogers, J. Clayton, G. Watson, C. Unwin, D. McKenzie, J. Grant, Erickson, W. Kingston, A. McLeod, and twenty-six in the steerage.

HER MARRIAGE MORN

In commemoration of the golden wedding anniversary of Martha, youngest daughter of Sir James Douglas, and Dennis R. Harris, who were united in marriage at Victoria, B.C., March 20, 1878.

'Twas at the time of lilies,
When violets were abloom;
Where never sun shone brighter,
Nor happier bride and groom.

The birds were gaily singing,
The cherry trees aglow;
The morn was made for marriage
In that lovely long ago.

Hymeneal vows were plighted,
Forth stepped the happy pair;
And lo! from out the chancel
Ten bridesmaids forthwith fare!

The wedding bells were ringing
And all was glad and gay;
Nor ever in the New World
Had dawned such wedding day.

She was indeed a daughter
Of whom one might be proud;
Who, like Victoria's founder,
No trials could o'ercloud.

The mellow years have crowned her
With friendships not a few—
The rich reward of service
Gilding the distant view.

Her children, and their children
Arise, her name to bless;
Their sire so long-companioned,
Her sterling virtues stress.

The Voice that breathed o'er Eden,
Grown sweeter with the years,
Still wields its sovereign unction
And pacifies all fears.

Thrice biest the happy nuptials
That made these twain as one;
And may their joys be trebled
Ere life's gold web be spun.

—Jeanne Valdez.

Victoria, B.C., March 20, 1928.

TO A DEAR FRIEND

Verses composed by the late John Hannington, M.R.C.S., in memoriam to an old friend who lost his life during the war. Dr. Hannington, who was the son of the late Dr. E. B. Hannington, of Victoria, and of Mrs. Hannington, still a resident here, died a few days ago at Ibi, Nigeria, whilst engaged in his work on tropical diseases.)

When to the dark and slippery cliffs
the high-road turns aside,
And I grope along the starless path,
down to a sightless tide,
I will not fear the icy pang, that
pierces like a sword,
For you have dared the crossing, nor
failed to find the ford.

But when I search the shimmering
crowds for sight of you again,
Of all that I recall so well, will any
trace remain?
Or, shall I see your eyes light up,
and hear the voice I know,
When I greet you by the "little
name," that's shared by only
two!

For, oh!—of happy memories what
image most endures?
—The trivial trick of speech, the
turn of head, that once was
yours.
Till I am used to Paradise, I hope
that They restore
The dear-remembered, foolish things
I loved in you before.

—J. W. B. H.

The Rhyming Optimist

By Alice Michaelis

APRIL, THE WEAVER

April, April, April,
Singing like the rills,
Weaves a robe of emerald
Starred with daffodils;
Weaves a lacy pattern
In the willow trees
Frills that stir and flutter
With the fitful breeze.

Down each Springtime pathway,
Where Youth's feet are set,
April, cunning weaver,
Hides a golden net.
Every budding primrose
In conspiracy
With each mating song-bird
Hints of ectasy.

April, cunning weaver,
Snaring youth and maid,
Laughs with laughing jonquils,
April, cruel jade!

"Did any of your family ever make a brillian marriage?"
"Only my wife."

This store welcomes the opportunity to offer drapery suggestions and ideas. Telephone and our representative will call.

WEILER'S

Complete House Furnishers

Government Street — Established 1862

GYPROC

Fireproof Wallboard—heat, cold and sound resisting. Price very reasonable. Send for sample and particulars.
Your Lumber requirements, large or small, carefully attended to.
Sawmill: Phone 298. Factory: 2697.
The Moore-Whittington Lumber Co., Ltd., Victoria, B.C.

Hear the New

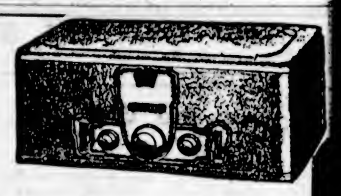

Crosley Bandbox

$95.00

Complete With Batteries, Loudspeaker, Etc.

1417 Douglas St. **JIM BRYANT** Phone 7781

Our One-Cent Sale Policy

This Semi-Annual Sale, held by Rexall Stores only, is the novel method by which the Rexall Company advertise their products.
We receive a complete new stock, at special prices, from the factory. We sell these articles at two for the price of one + the extra cent.
Watch for the Announcement of Our Next 1-Cent Sale

THE OWL DRUG CO., LTD.

Campbell Building, Fort and Douglas — Prescription Specialists — W. H. Bland, Mgr. Phone 135

We Are Foot Repairers

Not shoe repairers.—Weak, Fallen Arches, Bunions, Swollen Ankles, Tired, Pained Feet, Nervous. Hundreds are enjoying renewed comfort and health. Qualified Orthopedist. Free Examination. Phone 597.

Stobart Bldg. **B. C. Foot Hospital** 745 Yates Street

I-ON-A-CO

All Over — Two Nations

Just Read This Over

About the Original Wilshire I-ON-A-CO BELT

—You get three free treatments, without obligation.
—If you wish to continue you get twelve more for $5.00
—You can rent I-on-a-co three weeks for $15. Let the whole family benefit.
—The selling price of I-on-a-co is now $40.
—Any moneys already paid for rental or treatments are credited on purchase price of belt.
—Treatments are simple, but not inconvenient.
—Many Victorians have been relieved. Come and investigate.
—Ask anyone who owns an I-on-a-co.
—Country homes having the Delco System 32 volt D.C. can use I-on-a-co.

Note the Number—504 Sayward Building

Office Hours: 9 A.M. to 6 P.M., Week Days Only
Telephone 2362 — H. A. Goward, Sales Manager

Wilshires I-ON-A-CO

Through Science to Clearer Vision

They Are a Badge of Ambition

Glasses properly fitted by a competent specialist are a badge of ambition. They declare that the wearer refuses to be handicapped by the ills and discomforts of strained or weak eyes; that he or she intends to get the most out of work or play. If your eyes are handicapping you, let us correct the trouble.

Joseph Rose

Optometrist and Optician

Phone 3451 - 1013 Gov't St.

"See Rose and See Better"

ESTABLISHED 1885

The New Onyx

Spring Models

ARE HERE

In honey beige, brown and black.

GET YOURS TODAY

Maynard's Shoe Store

649 Yates Street Phone 1232

WHERE MOST PEOPLE TRADE

Mason & Risch

Baby Grand

$1,000

Convenient Terms Arranged

A High-Grade Grand Piano At a Moderate Price

Your Present Piano Taken as a First Payment

Davis & King, Ltd.

719-721 Fort St. Next to Cornwell's Phone 711

Big Shipment of Breeches

Heavy Bedford Cord at $2.19 Pair

THE OUTLET STORE

1110 Government St. Next Royal Bank

For the Veranda, Lawn or Camp

Have those old basket chairs repaired now. We can make them as useful as ever for you at reasonable charges. Moreover, your job is needed to keep disabled soldiers at work.

The Red Cross Workshop

1844 Johnson Street (Just below Government) Phone 2156

SPECIAL BED BARGAINS

For one week only we offer extra specially low prices on Simmons Bed Outfits. Here's a sample bargain: A Genuine Simmons 2-Inch Continuous Post Bed in high-grade walnut finish, fitted with a Double Woven Wire Supported Spring and an All-Felt Mattress in art ticking. All sizes. Complete $22.50

SEE OUR WINDOWS FOR OTHER BARGAINS

SMITH & CHAMPION

"THE BETTER VALUE STORE"

1420 DOUGLAS ST. LIMITED.

NEAR CITY HALL

Announcement

The Secretary of the Victoria Liberal Association announces that his offices will be open from 9 o'clock in the morning until 9 o'clock in the evening with a Commissioner in charge, for the purpose of registering those who are not yet on the Provincial Voters' List.

Saturday, April 7, Is the Last Day

P.O. Box 81 **Register Now!** Phone 74

B.C. FUNERAL COMPANY (HAYWARD'S) LIMITED 734 BROUGHTON ST TELEPHONE 22 65

For Superior Coal and Efficient Service

Phone 1377

Victoria Fuel Co., Ltd.

1203 Broad St. Phone 1377

OPTOMETRISTS

EYE NO. OLD TALKS I. SIGHT

To see close objects, the muscles have to increase the power of a lens inside the eye. While young this is easy, but as the years go by, the muscles are less able to influence the lens, and the deficiency has to be made up with glasses. The correction of old sight in itself would be simple, but it is in most cases complicated by astigmatism, and, above all, by muscular imbalance. On this account the correction can only be successful if a careful and thorough examination is made by an experienced optometrist.

STRAIN'S LTD.

1241 Broad St. Phone 5351

EXPERTS SCHEME B.C. ADVERTISING

British Columbia will be advertised in Eastern Canadian newspapers from Ontario to the Maritimes, during the period from April 19 to July, in accordance with a decision reached at a meeting at the Chamber of Commerce yesterday of Island, Mainland and Provincial Government publicity experts.

The advertising copy will feature the industrial, agricultural and business opportunities of the province.

Mr. Brenton S. Brown, president of the Vancouver Publicity Bureau, was chairman of the meeting.

RICH CONCENTRATE

NELSON, March 24.—A concentrate that went $6,696.51 in gold per ton has electrified Nelson mining circles. The assay made by a local assayer, is from a test run of Euphrates ore through the Golden Age mill. The concentrate was produced when a 36-ounce gold brick was obtained from 1 1-2 tons of Euphrates milling ore. A three-ton shipment has been made to the Consolidated Mining and Smelting Company's plant at Trail for smelter tests. So high was the ore value believed that, at the request of the smelter officials, Fred A. Starkey, of Nelson, was present representing the shippers.

CHAMPION CHOSEN IN YEAR'S TEST

Miss Irene Plowman Recovers Title as City Champion Typist — Was Runner-Up Last Year

ONE GIRL HERE ATTAINS 100 P.C.

Intermediate and Novice Classes From Vancouver Are Held Here to Accommodate Students

Miss Irene Plowman becomes the champion typist of the city and district, as the result of the annual contest held here yesterday at the Sprott-Shaw School.

The following is the results of the first three places in each of the three classifications:

Senior: Copying for thirty minutes, open to all who began the study of typewriting before August 1, 1926:

Irene Plowman, gross, 2,757, errors, 20, net words a minute, 85.2, Sprott-Shaw School.

Jean Robertson, gross, 2,587, errors, 15, net words a minute, 81.2, St. Ann's Academy.

Mona MacDonald, gross, 2,354, errors, 29, net words a minute, 68.8, Victoria High School.

Jean Robertson winner of senior accuracy championship, 99.4 per cent.

Intermediate: Copying for fifteen minutes, open to all who began the study of typewriting after August 1, 1926:

Evelyn Neate, gross, 1,471, errors, 13, net words a minute, 89.4, Sprott-Shaw School.

Dorothy Greenwood, gross, 1,153, errors, 13, net words a minute, 68.2, Sprott-Shaw School.

Eileen Bennett, gross, 938, errors, 2, net words a minute, 61.2, Sprott-Shaw School.

Eileen Bennett, winner of the intermediate accuracy championship, 99.8 per cent.

Novice: (Copying for fifteen minutes, open to all who began the study of typewriting after August 1, 1927.

Philip Amsden, gross, 971, errors, 18, net words a minute, 52.7, Sprott-Shaw School.

Laetitia Luxton, gross 925, errors, 16, net words a minute, 51, Sprott-Shaw School.

Doreen Cooper, gross, 733, errors, none, net words a minute, 48.8, Sprott-Shaw School.

Doreen Cooper, winner of novice accuracy championship, 100 per cent.

Results of Vancouver contestants who wrote in the Victoria contest:

Intermediate — Dorothy Colpitts, gross, 1,354, errors 15, net words a minute, 80.2, High School of Commerce.

Novice—Margery Gillette, gross, 1,043, errors, 19, net words a minute, 56.8, High School of Commerce.

As there were no contests in the intermediate and novice classes in Vancouver this year, these contestants were sent to Victoria to compete for provincial and Dominion honors.

THE NEW CHAMPION

Miss Irene Plowman, champion typist of the city and district is the daughter of Mr. and Mrs. G. C. Plowman, 1579 Hampshire Road. She began the study of typewriting at the Sprott-Shaw School on April 22, 1924. On April 4, 1925, she ranked second in the intermediate championship of Canada. On March 27, 1926, she won the championship of the city and district of Victoria. On April 2, 1927, she was runner-up to Miss Alice Muriset, city champion, and on this occasion she attained the highest record in the history of Victoria city typewriting championships. Miss Plowman is employed by the firm of Branson, Brown & Co., 626 View Street. She graduated from the Sprott-Shaw School in December, 1924.

MISS EVELYN NEATE

Miss Evelyn Neate is the seventeen-year-old daughter of Mr. and Mrs. J. L. Neate, 2949 Albina Street. She began the study of typewriting at the Sprott-Shaw School in September, 1926, and is an honor graduate of the Business Educators' Association of Canada. She won the Canadian novice championship on April 2, 1927, with seventy-one words net, and ranked in the world's novice contest in New York in October, 1927, with seventy-eight words net.

Mr. Philip Amsden, who won the novice championship, began the study of typewriting and stenography in September, 1927, and graduated from the Sprott-Shaw School in February, 1928, winning the diploma of the Business Educators' Association with 596 marks out of a possible of 700. Mr. Amsden is employed by the firm of Messrs. Girdwood & Lewis, Pemberton Building, Victoria.

Miss Robertson, who is runner-up to the city champion and who also wins the senior accuracy prize, is a graduate of St. Ann's Academy. She is the daughter of Mrs. Margaret Robertson, 1280 Esquimalt Road, and is employed by the firm of Messrs. Bodwell & Lawson, of this city.

Miss Eileen Bennett, the fifteen-year-old daughter of Mrs. A. Bennett, 723 Princess Avenue, began the study of typewriting at the Sprott-Shaw School on May 2, 1927. Miss Bennett made 99.8 per cent accuracy.

REMARKABLE RESULT

Miss Doreen Cooper won the novice accuracy with 100 per cent. She is the daughter of Mr. and Mrs. Charles Cooper, 1575 Fort Street. She began the study of typewriting on October 4, 1927, at the Sprott-Shaw School. Miss Cooper will graduate in April, 1928.

The judges for the contest were: Mr. J. H. Fletcher, president of the Rotary Club; Mr. C. E. Watkins, president of the Kiwanis Club; Mr. A. W. Trevett, president of the Gyro Club; Mr. A. H. Kerr, manager of the Remington Typewriter Company, and Miss E. Noonan, local contest judge.

The examiners were: Miss Louise A. deW. Moore, Victoria High School; Miss E. H. MacMillan, Shorthand School; Miss G. M. Dixon, St. Ann's Academy, and Miss H. L. Marling, Sprott-Shaw School.

Miss Irene Plowman, With Trophies

NEVER HAS GAS ANY MORE

That is the happy experience of thousands who formerly suffered with this result of indigestion. You too will praise Stuart tablets as they do after one trial. Get a box today.

2 MINUTE RELIEF FOR INDIGESTION

Your money back if not satisfied. Two sizes, 60c and $1.20. At All Druggists.

STUART'S Dyspepsia TABLETS

Regimental Orders

FIFTH (B.C.) COAST BGDE., C.A.

Orders by Lt. Col. J. C. Harris, V.D., commanding, Headquarters, Victoria, B.C., March 24, 1928:

Parades.—The units of the Brigade will parade as under for instruction under their respective O.C., permanent force personnel to act only in a supervisory capacity.

2nd A.A. Section at 8 p.m., on Monday, March 26.

12th, 55th and 56th Heavy Batteries and Brigade Signallers at 8 p.m., on Tuesday, March 27.

58th Field Battery at 8 p.m., on Friday, March 30.

Strength Increases.—The following men are taken on strength and posted as under: 7198, Gnr. G. Winsett, 7199, Gnr. S. Turner, to 58th Field Battery, 19-3-28; 3098 Gnr. J. Brown, 3099, Gnr. A. C. Frame, to 56th Heavy Battery, 20-3-28.

Strength Decreases.—The following men have been struck off the strength, being time-expired at the date stated:

Headquarters, 1-3-28:—1050 Gnr. Bodman, 3006 Gnr. D. Cobb, 1003 Gnr. Hickling, 1021 Gnr. Kettle, 8 Band Sgt. Okell, 3004 Gnr. Walker, 6 Gnr. E. Hampton, 20 Gnr. E. R. Oatman, 21, Gnr. A. Sabiston, 22 Gnr. F. Archer, 14 Gnr. W. Kenyon, 15 Gnr. S. H. Brake, 16 Gnr. A. E. Townsend, 17 Gnr. J. G. Simpson, 18 Gnr. A. E. Hetherington, 19 Gnr. W. Holmes, 23 Gnr. E. G. Sherwood, 24 Gnr. W. G. Brinkman.

12th Heavy Battery, 1-3-28:—5039 Sgt. Moore, 5046 Gnr. Williams, 5052 Gnr. C. Deaville, 5047 Gnr. Smith, 5051 Gnr. Stoney, 5050 Gnr. Whaley, 5041 Gnr. F. A. Freer, 5055 Gnr. W. D. Carley, 5056 Gnr. L. Williams, 5058 A.-Sgt. A. Boyd, 5059 Gnr. Greenwood, 5061 Gnr. E. Boulden, 5062 Gnr. W. Spaven.

58th Field Battery, 1-3-28.—3046, Gnr. C. Flesh, 7086 Sgt. F. Carter, 7076 Sgt. E. Wood, 7114 Gnr. R. A. Halet, 7116 Gnr. C. Duggan, 7117 Gnr. W. Gibson, 7118, Gnr. W. Harper, 7119 Gnr. L. Larsen, 7121 L.-Sgt. G. Indledew.

The following men have been struck off the strength from 1-3-28, they being no longer resident in this Military District: 35 Sgt. D. Phillips, 503 Gnr. A. J. Pomeroy, 517 Gnr. G. S. Morrison, 2nd A. A. Section.

Reattestations. — The following N.C.O.'s, having re-engaged, are taken on strength from the dates set after their respective names: 7012 B.S.M. F. Dutot, 3-3-27; 7112 O.R. Sgt. W. H. Currie, 14-11-27; 1072 L.-Sgt. S. Dunnell, 2-6-27.

Signalling.—Annual inspection and classification, training, 1927: The following are the position of the units of the Brigade:

Total number of Batteries competing, 69. Total number of points obtainable, 3,525. 14th place, 56th Heavy Battery, 3,054 points. 31st place, 55th Heavy Battery, 2,374 points. 39th place, 58th Field Battery, 2,119 points.

Notice.—The 58th Field Battery will hold a smoking concert in the Men's Room at 8 p.m., on Monday, March 26. All members are asked to attend, and to bring with them any prospective recruits they may wish to introduce.

The Victoria and District Military Rifle Association will hold its annual meeting at the Armouries at 8 p.m., on Wednesday, March 28. Business: Election of officers and drafting of programme for 1928.

P. T. STERN (Major),
Adjt., 5th (B.C.) Coast Bde, C.A.

To Visit Court Here

Mr. Thomas Parke, district organizer of the Canadian Order of Foresters, is expected to visit Court Columbia No. 834 on Wednesday evening, when several new members will be initiated

Obituary

WATSON—The funeral of Mrs. Christina Darling Watson, who passed away in this city on March 21, will take place from Hayward's B.C. Funeral Chapel on Monday afternoon at 2 o'clock, proceeding to St. Barnabas' Church, where service will be conducted by Rev. N. E. Smith at 2:15 o'clock. Interment will be made in Ross Bay Cemetery.

JONES—The funeral of Mrs. H. H. Jones took place yesterday afternoon from Hayward's B.C. Funeral Chapel, where service was conducted by Rev. Dr. Sipprell. There was a large attendance, and many floral tributes were sent. One hymn was sung, "Rock of Ages," Miss Ede presiding at the organ. Interment was in Royal Oak Burial Park. The following acted as pallbearers: Mr. J. B. Clearihue, Mr. J. S. Gill, Colonel D. McGugan, Mr. W. A. Lorimer, Rev. William Elliott and Mr. Arthur Lee.

GRAIGNIC—There passed away Friday at St. Joseph's Hospital, Peter Graignic, aged forty-seven years, a native of Waldron, Ireland, of late living at 102 Wellington Avenue. He is survived by his widow, two daughters, three sisters and two brothers. Mr. Graignic was vice-president of Sooke Harbor Fishing and Packing Company. The remains are resting at the Thomson Funeral Home, 1625 Quadra Street, from where the funeral will take place tomorrow afternoon at 2 o'clock, when Rev. W. G. Wilson will conduct the the service. Interment will be made in Royal Oak Burial Park.

MESTON—The funeral of Joseph Charles Douglas Meston, who passed away last Monday, took place yesterday afternoon from the Sands Funeral Chapel. Relatives and a large gathering of friends attended the service, which was conducted by Rev. Dr. W. G. Wilson, assisted by the Rev. Dr. John Campbell. The hymns sung were "Safe in the Arms of Jesus" and "Peace, Perfect Peace." The following acted as pallbearers: Dr. G. W. Duck, L. Mainix, P. T. Walls, J. R. Jarvis, J. S. Barker and Alex. Stewart. Interment took place in the family plot at Ross Bay Cemetery.

SAUNDERS—The funeral of Edward Saunders, who died on March 22, will be held on Tuesday at 2 o'clock, from the Sands Funeral Chapel. Interment will be made in the Naval Cemetery, Esquimalt.

MURRAY—The funeral of Jesse Murray, who died in this city on Wednesday, was held on Saturday afternoon from McCall Brothers' Funeral Home. Friends attended the service, which was conducted by Rev. J. Smith Patterson. The hymn, "Abide With Me," was sung. Interment was made in Royal Oak Burial Park with the following pallbearers: Messrs. P. Lyall, P. Brown, J. Smith, J. H. Smith, T. Thompson and D. Arnason.

SEE BOW GETS TERM IN JAIL

Chinaman Must Spend Six Months at Oakalla for Being in Possession of Opium Here

See Bow, a Chinaman, convicted on a charge of being unlawfully in possession of opium, was sentenced by Magistrate George Jay in the city police court, yesterday, to a term of six monts in Oakalla prison and a fine of $200, with an additional two months in jail in the event of the accused not paying the fine. See Bow was arrested by Constables Robert Ireland and John Blackstock, in Chinatown.

Ronald Merritt, who was taken into custody by Detective T. Harvey Bamford, was further remanded for hearing until Tuesday, at the request of the accused's counsel, Mr. Richard C. Lowe. Merritt is facing a charge that between March 9 and 21 he unlawfully obtained lodgings at the St. James Hotel to the amount of $56.60.

James Riley pleaded guilty to being intoxicated in a public place, and was sentenced to serve one month in jail. The accused asked for leniency, stating that, "if you let me go, you won't see me back in court again." Riley has been convicted six times in the past for the same offence.

Toc H Meeting

The Victoria Group of Toc H will meet on Thursday evening, at 8 o'clock, in Cranleigh House School, 2184 Cadboro Bay Road.

It is not always possible to announce in advance the speaker guest of the evening, but it is hoped that the group will have another interesting speaker on Thursday.

Last Wednesday evening the group had a very instructive address from Dr. D. M. Baillie.

BUCHAREST, March 24. — The Rumanian House and Senate yesterday unanimously endorsed the attitude taken at Geneva by Foreign Minister Titulescu when he refused to accept the proposal of the Council of the League of Nations that the dispute with Hungary be referred to an arbitration tribunal. Both Houses voted complete confidence in the Government.

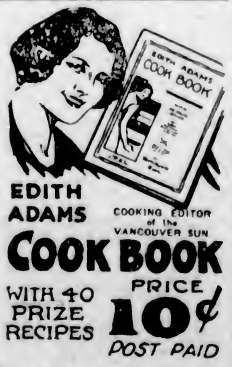

EDITH ADAMS COOKING EDITOR of the VANCOUVER SUN

COOK BOOK

WITH 40 PRIZE RECIPES

PRICE 10¢ POST PAID

No book like it anywhere—includes domestic economies, care of children, weekly menus, household budgets, besides selected health talks of Dr. Frank McCoy. Mass production makes the low price each of 10c possible. Send for a copy today. Dept. C.B. Vancouver Sun, West Pender St., Vancouver, B. C.

MUCH ACTIVITY FOUND UP-ISLAND

B.C. Telephone Company Officials Return From Arranging Work of Spring Season

Considerable activity is reported at many points on the Island by Mr. F. C. Paterson, district commercial superintendent, B.C. Telephone Company, who spent part of last week in company with Mr. G. H. Halse, the president, and Mr. E. F. Helliwell, general commercial superintendent, in an inspection of certain work to be carried out by the company at various points on the East Coast, and also in the Alberni Valley.

At Campbell River it was reported that the Canadian Crown Willamette Company would continue the surveys of the Campbell River for proposed hydro-electric power development during the coming Summer.

There are three large logging companies operating in the neighborhood, as compared with two last year.

The officials looked over the ground at Courtenay, in view of the applications for extensions of lines in the peninsula east of the city.

At Port Alberni they found a considerable amount of building in progress, and activity in the logging interests in the Valley. The Sproat Lake Lumber company is now in touch with shipping facilities, by the construction of the spur line to the Great Central Lake branch at Solly Junction, giving the same connections by rail as all shipping concerns operating in the Valley possess.

VOTERS TO MEET AT NORTH WARD

Are Invited to Hear Chairman of School Board on Technical School Project

In view of the early appeal to the electorate upon the vote to provide a portion of the cost of the proposed technical school, several meetings of Parent-Teacher associations, and similar bodies will be held this week to discuss the matter.

On Wednesday night at North Ward School Trustee George Jay, as chairman of the Victoria School Board, will speak upon the subject. Folk dancing and choir singing will contribute to the pleasure of the proceedings.

A meeting of the Margaret Jenkins Parent-Teacher Association will be held in the school auditorium on Wednesday, at 8 p. m., to consider the following resolution: "That this association is in favor of the proposed technical school and pledges itself to do all in its power to carry the by-law." In the event of the resolution being approved, plans will be submitted for giving effect to it.

Mrs. Newed: "Lettuce, you know, is full of vitamins."

Greengrocer's new assistant: "Oh, well, mum, you're bound to find a certain number of insecks in all greenstuff but ours is as free of 'em as anyone else's in the town."

WOMEN! The Standard Steam Laundry (phone 1017) has just installed the best and most up-to-date curtain cleaner obtainable. No hooks used, no pins, no pulling out of shape. Your curtains are measured when they come to us and are returned the same size as received. Have your curtains look better than they ever did before. The most expensive curtains are safe in our hands. Charges most reasonable. Phone 1017 and we will call—Do it now.

Dress Coats

In the Spring Mode

All manner of smart ideas attend the designing of these dress coats. One will have sleeves banded with soft fur, another has the upstanding Medici collar, a third has its beauty in deftly tailored bands of contrasting material.

Smartest effects are of fine Poiret, charmene, tricotine, French kasha, chiffon broadcloth and are trimmed with mole, flying squirrel, fitch or with a gay silk scarf. Prices:

$27.50 to $85.00

728-730 Yates St. Scurrah's LIMITED Phone 3983

Nickel Plating

Automobile radiator shells, bumpers, headlights—anything that requires replating can be done in our modern plant.

ALBION STOVE WORKS, LTD.

2101 Government St. (Corner of Pembroke St.) - Phone 91

Plant Your Garden With Our Seeds

It's no experiment to be tried out at your expense. It's past the "Try Me" stage and has been for many years.

Savory's, Ltd.

1421 Douglas Estd. 1862 Phone 1024

WAFFLE IRONS

Combination Waffle Iron, Toaster, Grill and Table Stove, $15.00

One appliance doing the work of four

Phone 6611 **FOX & MAINWARING** 615 Fort Street

Stucco Painting and Waterproofing

By Spray Painting Method

Let Us Save You Money

POWER PAINTERS

Phone 2897L 1289 Walnut Street

Victoria's Only Exclusive Piano House

The C. P. R. Purchased a WILLIS "JUBILEE" GRAND PIANO for Empress Hotel Ballroom

THIS is but another of the many endorsements of CANADA'S PREMIER PIANO—the "WILLIS." It is readily understood that an organization such as the C.P.R. exercises great care, deliberation and rightfully insists upon VALUE for money expended. It is therefore with a feeling of great pride and pleasure that we are enabled to announce that this great hotel and transportation company has purchased a WILLIS "JUBILEE" GRAND for use at the EMPRESS HOTEL BALLROOM.

If you have in mind the purchase of a new piano, we feel it would be of mutual advantage to have a chat with us before you come to any decision.

Prices and Terms Are Within a Range to Suit Individual Ability to Pay

1003 Government Street **WILLIS PIANOS, LTD.** Phone Number 514

Buy Bulk Teas

Kirkham's Bulk Blend Teas Save You From 10¢ to 15¢ Per Lb. Over Package Goods

Economy Blend, lb. 55¢	Assam Blend, a tea that pleases everybody, lb. 65¢
Sevenmallay Pekoe, lb. 75¢	Keemun China, lb. 95¢
English Breakfast, lb. 75¢	
Banquet Coffee, Java and Real Arabian Mocha, lb. 65¢	
Gold Cross Strawberry Jam, 4-lb. tins 68¢	Greengage Plums, fancy pack, large tins 22¢
Australian Golden Sultanas, 2 lbs. for 29¢	Shelled Walnuts, nice fresh quarters, lb. 33¢

Easter Novelties; Baskets, All Sizes; Easter Chocolate Eggs in Cups; Chicks Filled With Candy, Etc.

EARLY SEED POTATOES

Early Rose, Early Surprise, Irish Cobbler, all, 10 lbs. for 25¢
Garden Peas, per lb. 20¢

H. O. KIRKHAM & CO., LIMITED

Grocery Phones 178-179 — 612 Fort Street — Butcher & Provisions 5521-5520
Delivery Dept. 5522 — Fruits 5523 — Fish Dept. 5521

"A fortnight ago I refused to marry Jim, and he's been drinking ever since."

"Yes, he's the sort of boy who never knows when to stop a celebration!"

Fast bind Fast find

says the proverb, meaning—lock up your valuables where you will find them safe.

But old methods have given place to new—the "strong box" of the merchant or jeweler has been superseded by the Safety Deposit Box behind the steel vault door of the Bank.

Most of our Branches are equipped with boxes of different sizes. There is one for all requirements at moderate rental.

Put these away in the Safety Deposit Box:
Bonds
Mortgages
Deeds
Insurance Policies
Marriage and Birth Certificates
Will
Stock Certificates
Private Records Etc.

IMPERIAL BANK OF CANADA

PELEG HOWLAND, President. SIR JAMES WOODS, Vice-President.
A. E. PHIPPS, General Manager
VICTORIA BRANCH: A. R. GREEN, Manager

The 5 Big Reasons WHY You, too, will want to travel East

CANADIAN NATIONAL RAILWAYS

GOING to the OLD COUNTRY? Bookings Arranged in Connection With Any Steamship Line

Best in Equipment — Low All-Year Fares — Sea & Rail or All Rail — Scenic Route Stop-over — Choice of Routes

CONTINENTAL LIMITED
Leaves Vancouver 9:50 P.M. Daily
THROUGH TO MONTREAL
With Connections for Toronto, Halifax, Etc.
COAST STEAMSHIPS
"Prince George" Leaves Vancouver 8 P.M. Mondays for Prince Rupert, Ketchikan, Anyox.
"Prince Rupert" Leaves Vancouver 8 P.M. Thursdays for Prince Rupert and Stewart.
"Prince John" Leaves Fortnightly for Queen Charlotte Islands

CANADIAN NATIONAL RAILWAYS

City Ticket Office, 911 Government Street, Telephone 1242. Or Write C. F. Earle, D.P.A., Victoria, B.C.

NOTICE

TO AGENTS AND OTHERS

The Special Discount of 25 Per Cent on List Price of Oak Bay Lands, Ltd., Lots Will Cease on Saturday, 31st March, 1925, When Revised Price List Will Be Issued.

ALFRED CARMICHAEL & CO., Ltd.
1210 BROAD STREET

BANKER EXPECTS GOOD SEASON

Mr. F. L. Patton, Assistant General Manager of Dominion Bank, Concludes Holiday Here

After a visit to Victoria, Mr. F. L. Patton, assistant general manager of the Dominion Bank, will leave here today en route to his headquarters in Winnipeg, staying at Vancouver for a day or two.

Mr. Patton regards the prospects for business in the West as encouraging. He pointed out that his visit here was in the nature of a holiday, having traveled from New York by the Panama Canal on the California on her maiden voyage. They had had a successful cruise, and had remarkable receptions in the ports where the ship called on her way to San Francisco.

In answer to a question, Mr. Patton expressed the belief that the day of bank amalgamations was over, and that there was plenty of opportunity for all the chartered banks at the present time in Canada.

Four Tunnels Feed New Mill Of Whitewater

Tuned up to the requirements of steady operation, the new Whitewater mill at Retallack has for the last two days been working at capacity, and is now launched on its appointed task of reducing to concentrates the ore from the Whitewater at depth, Manager W. H. Burgess, of Whitewater Mines, Limited, stated to The Nelson News.

The mill is putting through 175 tons of ore in a twenty-four-hour day, taken out in the course of development, from levels 10, 12, 13 and fourteen, which are being driven on the ore body, which averages about eight feet in width of milling ore.

Thus, at present, development ore alone will keep the mill going at capacity, no stoping, in the ordinary sense, being done.

All this ore is from the great ore body "at depth," whose discovery two or three years ago was taken as the final convincing proof that the ores of the Slocan "go down."

P.G.E. SECURITIES SET NEW RECORD

Sale of a block of Pacific Great Eastern bonds recently at 101¼ marks the highest level these securities have ever reached, Government officials reported yesterday.

At present the bonds are selling at around 100¼.

Two years ago the Government established a sinking fund to pay off the P.G.E. debt and this is considered to have put the bonds issued to build the road on a new basis in financial markets. The interest rate on the P.G.E. securities today is 4½ per cent.

P.-T.A. Meeting Called

A meeting of the Margaret Jenkins Parent-Teacher Association will be held in the school auditorium on Wednesday at 8 o'clock, to consider the following resolution:

"That this association is in favor of the proposed Technical School and pledges itself to do all in its power to carry the by-law."

In the event of the resolution being approved, plans will be submitted for giving effect to it.

All parents are invited to attend.

Home Art Crafts

The classes in home art crafts which are being held in Diggon's art department, 1208 Government Street, under the instruction of Miss Hodnett, from Dennison's New York headquarters, have proved to be very popular. Many ladies have taken advantage of the opportunity which these classes present, and have achieved remarkable results in the creation of many beautiful works of art. Miss Hodnett will continue in charge of the classes this week.

Detour's Road Open

SAULT STE MARIE, March 24.—The 600 residents of Detour, snowbound since February 29, rejoiced today over the reopening of a highway into the village by a state snow plow. First food supplies to reach the community by road since it became isolated arrived late yesterday from Sault Ste. Marie, relieving a new shortage that threatened because of failure of any relief expeditions to reach the village in nearly a week.

The annual meeting of the "[illegible]d Two, Saanich, Cottage Gardeners' Society will be held on Wednesday at the residence of Mr. F. Crowe, 3368 Douglas Street, at 8 o'clock. All interested residents are invited.

City & District

Royal Arcanum Convention—Announcement is made that the Royal Arcanum Grand Lodge for the State of Washington and the Province of British Columbia will be held at Vancouver in May.

Visitors Admire Cathedral—Two Seattle architects visited the new Christ Church Cathedral yesterday, and spoke very highly of the construction work. They commented particularly on the beauty of the stone walling, and admired also the brickwork of the baptistery ceiling.

Mount Tolmie Road—It is expected that when the Easter Sunrise service is held at Mount Tolmie on April 8, those who use automobiles to reach the summit will find that the route will be a one-way thoroughfare, in order to avoid danger in the narrow road. It is proposed to limit the approach to Mayfair Drive, and the exit to Cedar Hill Crossroad (Bay Road). The road will be repaired before the heavy traffic of Easter Sunday.

APPEAL MADE TO SAVE FLOWERS

Alderman Worthington, Chairman of Parks Committee, Seeks Assistance of Citizens

In an effort to preserve wild flowers growing in city parks and also to prevent further pillaging of cultivated flowers, Alderman John Worthington, chairman of the parks committee of the City Council, issued an appeal yesterday.

Although there was a by-law covering the pillaging of flowers in city parks, Alderman Worthington felt that citizens of Victoria would only be too willing to assist in the preservation of the natural beauty, which is a feature of the parks.

Many wild flowers were now budding in Mount Tolmie Park. This park had always been a favorite place for obtaining wild flowers, and the parks committee did not wish to prevent citizens from continuing the practice, but if only a limited number were picked, and picked in the proper manner, there would be no need to enforce the by-law prohibiting such practice. The trobule seemed to be that people in picking lilies and other wild flowers did not take enough care to see that they were picked properly. If the leaves were taken or the stems picked so that the white portion showed, it meant that there would be no flowers on the plants the next year.

SUMAS INQUIRY BODY APPOINTED

Inspector of Dykes, Mr. Bruce Dixon Will Head Commission Investigating Land Costs

Appointment of Mr. Bruce Dixon, inspector of dykes, Mr. David Whiteside, of New Westminster, and Mr. W. Macken, of Chilliwack, as a commission to handle relief measures for land holders in the Sumas reclamation area, was announced by Premier MacLean yesterday.

With Mr. Dixon as chairman, the commission will start immediately to scale down the reclamation charges on Sumas land, as arranged in the act of the Legislature at the recent session. The reductions will be made according to classification. The commission will have discretionary powers in some directions, but its work is largely specified in detail in the legislation.

GRASSHOPPER PLAGUE IN NEW SOUTH WALES

LONDON, March 24.—An Evening News dispatch from Sydney says that the approach of a great plague of grasshoppers is reported from Southern New South Wales.

The advance guard of the insects was described as twenty miles wide behind which are swarms extending ten miles, rapidly consuming an abundant grass crop.

Fences in the area are draped with thousands of insects while motorists passing through it reported that their radiators were clogged and their windshields covered.

On the Church Page is an announcement that Colonel Miller, of the Salvation Army, would conduct councils for young people today. He, however, has been taken to hospital with ear trouble, and Lieut.-Colonels Sims and Dickerson will have charge.

CANADIAN NATIONAL OVERSEAS TOUR

Personally conducted — leaves July 9 on Ss. Laurentic of 19,000 tons—$465.00. Montreal — Great Britain, France, Belgium, Switzerland, and return. Inquire City Ticket Office, 911 Government Street, for particulars of enrolment.

CANADIAN NATIONAL STEAMSHIPS

Spring Schedule, Effective March 26

Ss. Prince George leaves Vancouver Mondays 8 p.m. for Powell River, Ocean Falls, Prince Rupert, Ketchikan and Anyox. Ss. Prince Rupert leaves Vancouver every Thursday, 8 p.m., for Powell River, Ocean Falls, Prince Rupert and Stewart. Ss. Prince John leaves Vancouver fortnightly for Queen Charlotte Island points.

"CONTINENTAL LIMITED"
CANADIAN NATIONAL RAILWAYS

Leaving Vancouver 9:50 p.m. daily for Edmonton, Saskatoon, Winnipeg, Ottawa and Montreal, carries through all-steel standard and tourist sleeping cars, dining car and drawing-room-compartment-library-observation car, equipped with radio. This train also handles through standard sleeper between Vancouver and Kelowna, leaving Vancouver daily except Saturday. Passengers for the Old Country will find that this train offers maximum of comfort. Tickets and reservations arranged, also baggage checked through from Victoria, any destination. City Ticket Office, 911 Government Street. Telephone 1242.

CIVIL SERVANTS RECEIVE REPORTS

Mr. F. Knowles, President of National Council, Tells of Organization Work

A report of the business taken up at Ottawa by officials of the Amalgamated Civil Servants of Canada was given by Mr. F. Knowles, president of the National Council, at a mass meeting of the Dominion civil servants of Victoria, held in the K. of C. Hall last night.

Mr. Knowles told of the efforts made to consolidate organizations in the East. A branch had been established at Montreal, but apart from this, the East had been a difficult field to work in. The West was well organized and the membership of the association numbered 3,200 paid-up members in February, with some 300 additional members having joined since then.

The Dominion Government proposed to form a civil service council, comprising nine representatives of the administrative staff and nine representatives from the employees. If this were done it would be of material benefit in the further amalgamation of civil servants. The Dominion Government was also considering the formation of a superannuation board. Difficulty in the formation of these boards was experienced, however, because the Dominion authorities had so many organizations of employees to deal with. If there was but one organization, the Government would have no difficulty in securing the necessary nine representatives from the employees. But with the forty different organizations that at present existed the formation of a civil service council and superannuation board was practically impossible.

Matters taken up at Ottawa by Mr. Knowles and other officials of the amalgamated association were the eight-hour day question, the hours of work for men in penitentiaries, vacations for lighthouse keepers, and the distinction between temporary and permanent employees. Some temporary employees had been working as such for thirty years.

Mr. Knowles also told of his experience before the Industrial Relationship Committee at Ottawa. He had been placed in the witness-stand on oath and had given evidence to show the necessity of the National Council of Civil Servants.

Mr. Harold Baker, first vice-president of the National Council, in a few words told of the necessity to preach the gospel of amalgamation among the rank and file of employees, particularly with civil servants in Eastern Canada.

Mr. Fitzgerald, of the Immigration Department, presided over the meeting. Pupils of Miss Mona Jewell's dancing class contributed the programme. Mr. Seymour White rendered a solo.

ANNOUNCEMENTS

WOMEN! The Standard Steam Laundry (phone 1017) has just installed the best and most up-to-date curtain cleaner obtainable. No hooks used, no pins, no pulling out of shape. Your curtains are measured when they come to us and are returned the same size as received. Have your curtains look better than they ever did before. The most expensive curtains are safe in our hands. Charges most reasonable. Phone 1017 and we will call—Do it now.

Natural History Society of B.C.—Annual General Meeting, Monday, 26th, at 8 p.m., Campbell Building. President's address and reports of secretary and treasurer and election of officers. Members and others interested are requested to attend this most important meeting.

Electrolysis is a branch of the medical profession and is acknowledged by medical men all over the world as being the one sure, safe method for the treatment of birthmarks, moles, superfluous hair. No man or woman should hesitate to consult Miss Hanman if so afflicted. 503, Sayward Building.

Rheumatism, Neuritis, Sciatica, Constipation, Nerves, Sleeplessness, are a few of the ailments relieved by the Original Wilshire I-on-a-co Belt. Have three free treatments, without obligation. Office hours, 9 a.m., to 6 p.m. Phone 2362. Note the number, 504 Sayward Building.

Ladies! Save your dollars, cents and sense. Bring all; come early for best selection and satisfaction at the Dollar Bazaar, at Memorial Hall, Vancouver Street, March 28, beginning 3 p.m.

Ward 1, Saanich Conservatives will hold a special meeting at Cedar Hill School on Tuesday, March 27, to elect delegates to the Saanich Conservative nominating convention to be held at Royal Oak, April 20.

Our Factory Service Dept. is at your service. We repair Sweeper-vacuum cleaners; estimates given; expert work. Phone Carpet Dept., David Spencer, Limited., 7800.

Hudson's Bay Hairdressing Parlors. Complete Beauty Parlor service with or without appointment. Expert French Paper Curling. Phone 1670.

A. Burdon, lately of Burdon & Rodell and for several years with Cross & Co., is now connected with J. C. Bridgman's Real Estate Department, 604 Broughton Street.

The Ladies of the Reformed Episcopal Church will hold an Easter bazaar Thursday afternoon, March 29, in the schoolroom, Humboldt Street.

Keep your hair and scalp healthy with Harper Treatment. Phone 1695, Harper Method Shop, 409 Sayward Building.

Duchess Nursing Home—Experienced care of infants and children by day, week or month. Malnutrition cases a specialty. Phone 2347.

Fairfield Nursing Home, convalescents and invalids. Mrs. Woods, graduate, principal. 526 Harbinger Avenue. Phone 2442.

Harper Method Facials uncover hidden youth. Telephone 1695, 409 Sayward Building.

Irene Rick, Studio of Violin, has moved to 634 Michigan. Hours: 9 a.m. to 5 p.m. Phone 7537O.

Fairfield Service Store—Get Sheen Polish there. 50c a big bottle.

PARKS LOCATION LEFT UNSETTLED

Canadian National Parks Association Supports Park on Vancouver Island

Endorsement of the location of the Forbidden Plateau, west of Courtenay, for the national park on Vancouver Island, was submitted on Friday evening in Vancouver to the annual meeting of the Canadian National Parks Association.

The case of the Courtenay Mountaineering Club was presented by Mr. C. S. Wood, its secretary, who has taken a leading part in securing recognition of the plateau, which includes within its limits three large mountains.

The association passed a resolution that a park reserve should be acquired on the Island, but left the subject of the most suitable area open for further investigation.

According to the president, the park areas of British Columbia are 1,631 square miles. The president, Colonel W. W. Foster, D.S.O., suggested the transfer to the Dominion parks department of the control of Mount Robson, Mount Assiniboine and Garibaldi Parks, and the creation of a national reserve on Vancouver Island.

Shakespearean Play Will Be Given Next Month

On April 20, "As You Like It," will be presented by intermediate students of the Victoria School of Expression in the Memorial Hall. All those taking part, with the exception of one, are under eighteen years of age. The play is being given under the patronage of the Lieutenant-Governor and Miss Mackenzie, and under the auspices of the local branch of the Royal Society of St. George and of the Men's Parish Guild of Christ Church Cathedral. The proceeds will be given to the new cathedral building fund.

WEAK MEN
And for All Diseases of Men
Take Our Herbal Remedies
Book on Skin Diseases, New Treatise on Chronic Diseases; pamphlets on Manhood and Diseases of Men; booklet on Female Ills; advice and diagnosis form free. Consultation free. Open 2 to 6 and 7 to 8 every weekday except Wed. and Sat.
The English Herbal Dispensary, Ltd. 1250 Davie, Vancouver, B.C.

Special Price in Linen Silk, Chinaware Brassware, Etc., at
Wing Sang Lung & Co.
1411 GOVERNMENT STREET
Best Quality Spun Silk in any color at ... $7c
Coolie Coats, up from ... $1.00
Lacquer Trays, up from ... 75c
All Linen, Chinaware and Brassware at Special Prices
Come! Come! You Are Welcome!

Ye Olde Firme
Heintzman & Co.

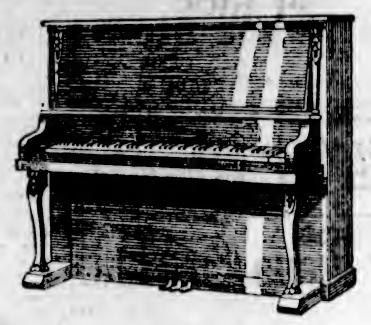

Give your children a better chance at school

IMPROVE your children's progress at school by giving them a musical training. It will quicken their imaginations, will strengthen their memories, and improve their powers of concentration.

For such a course, a Heintzman & Company Piano is the preferred instrument. Only Heintzman & Company pianos have the delicate touch, the distinctive tonal quality, that is absolutely necessary for the proper study of music. In proof of this, you will find the Heintzman & Company Piano the preferred instrument in Conservatories of Music, in Schools, Colleges and Universities throughout Canada—in fact, wherever Music is held in high esteem.

Visit our Music Salons. Leisurely examine the beautiful styles on display—or if that is inconvenient, write for Catalogue and Price List.

Fletcher Bros. (VICTORIA) LIMITED
1110 Douglas Street

A Table Convenience The Hot Point Table Grill
With three-heat control. Cooks above and below the coil in one operation, from any lamp socket.
Price $12.25
HAWKINS & HAYWARD
Electrical Quality and Service Store
1121 Douglas St. (Cor. View) Phones 643-2627

RUNNING SHOES
Best Quality, at STEWART'S Wonderfully Low Prices
Children's, the famous "Kewpie" brown strap style, with "Russtex" crepe soles. Sizes 8-10½ ... 89c
Sizes 11-2 ... 99c
Boys' "Krinkle" Sole Basketball Boots, with reinforcements everywhere a boy needs, ankle pad and all. Sizes 1-5 ... $1.95
Boys' Brown Running Shoes, "Russtex" crepe soles. Sizes 11-5 ... $1.25
STEWART, The Shoe Man 1321 Douglas St.

$45—Tuxedo Suits to Order—$45
Pay Us $30 You Save $15
That's what it means when you have a Suit made here, for our $30 Suits would cost you elsewhere at least $45.
The newest Spring Suitings are here.
Charlie Hope
1434 Government St. Phone 2689

HOTKAPS
Protect young plants from frost, insects, wind and heavy rain.
HOTKAPS
Eliminate transplanting from hotbeds and cold frames.
HOTKAPS
Prevent ground-crusting under the plants.
HOTKAPS
Insure healthy, hardy plants, quicker crops, earlier sales, and
BIGGER PROFITS
Write, or phone 3798, for samples and particulars.
Smith, Davidson & Wright, Limited
533 Yates Street, Victoria
Also at Vancouver, Calgary, Edmonton

The Mikado Tailor
First-Class Work at Reasonable Prices
Ladies' and Gents' Suits, Dressmaking, Pleating, Alterations and Fittings Guaranteed
Phone 5428—1011 Hillside Avenue
Three Doors Below Quadra
Twenty-Five Years' Practical Experience

It Pays to Buy Good Coal
Order Nanaimo-Wellington. We sell no other.
PAINTER & SONS
617 CORMORANT ST. PHONE 536

Hot Air Furnaces
Installed and Repaired
Estimates and Examinations Free
Terms Arranged

THACKER & HOLT PLUMBERS
BROAD AT PANDORA PHONE 2022

"Remember," said the serious man, "that money is not the only thing to be striven for."

"Maybe not," answered the other, "but a whole lot of people think it is and I'm not egotistic enough to try to set aby new fashions."

Most of the girls nowadays ha[illegible] impromptu complexions—they ju[illegible] make them up as they go along.

The Kent Piano Co., Ltd.
641 Yates Street Phone 3449

B-E-W-A-R-E
THE IDES OF MARCH!

FEBRUARY wouldn't MARCH but APRIL MAY

So be prepared. Do not let the coal bin get down to the has-bin point while there's any chance for cold days of early Spring to give you a surprise. Order that needed ton today.

Ladysmith Wellington Lump—The highest test Furnace Coal. For the Kitchen Range—**Newcastle Sootless Egg Coal.**

PHONE 485

Walter Walker & Sons, Ltd.
635 Fort Street

Opportunity!

Situated Only Five Miles From Victoria

30 Acres of the Finest Fruit Land
Large Modern House

Newly rebuilt and in perfect condition, with all city conveniences. Ample storage and packing facilities, outhouses for stock, chickens and Chinese laborers, all in A1 condition. All necessary machinery and implements, modern and mostly new. Apples grown are of variety giving early crop and good prices, and are the result of long experience and careful study. Orchard has always been kept in prime condition, with cultivation and cover cropping in rotation as recommended by Ministry of Agriculture. This going concern is of long standing with most desirable marketing connections in all B. C. centres. Labor plentiful as needed. Price and further particulars from

GILLESPIE, HART & TODD, LTD.
611 Fort Street
Phone 2040

Prize Cups
Silver-Plated and Sterling Silver
Priced from $3.00 to $150.00
We Also Carry a Complete Range of Medals
Mitchell & Duncan
LIMITED
Jewelers
Cor. Government and View Streets
Phone 675

HOUSES FURNISHED ON EASY TERMS
Standard Furniture
719 Yates Street

— A —
Blowout
Motorists!

There is no need for this embarrassment on the road today.

You can purchase new Firestone Tires from us, on a system of paying that you will hardly notice. Terms are easy, convenient, dignified.

Phone for prices. No red tape.

⅓ CASH
Balance 30-60-90 Days
No Interest

30 x 3½ C. & S.
$11.85
29 x 4.40 C. & S.
$13.25

Our Service Satisfies

Tom Lumsden
Phone 6277 - 853 Yates St.

An Ideal Rooming or Boarding House
Could Be Profitably Converted Into Several Apartments

12 Rooms—8 Bedrooms
All Conveniences
Furnace—Fireplace
In Good Condition
A Real Sacrifice at
$2,700

Swinerton & Musgrave Ltd.
640 Fort St. Exclusive Agents

Plates

Made with scientific accuracy and at prices that everyone can afford. Inquire this week and you'll find that with-al we save you from **$15**

DR. COULTAS
1309 DOUGLAS ST.
(Douglas Place)

Two convivial friends were wending their way along Michigan Avenue about 2 p.m., when one of them stopped to gaze dazedly at a sign.

"Whatchu looking at?" said the other.

"That sign."

"Whazzit say?"

"Ladies' Ready-to-Wear Clothes."

"Dern near time, if anyone was to ask me," came the reply.

ASSIZES WILL RESUME HERE

Chew Leong Sing to Be Tried on Attempted Murder and Taking Part in Affray Charges

SENTENCES TO BE GIVEN THIS WEEK

The Victoria criminal Spring Assizes will resume next Wednesday morning, March 28, at 10 o'clock, at the Court House, Bastion Street, with Mr. Justice D. A. McDonald presiding.

The trial of Rex vs. Chew Leong Sing is set down for hearing on Wednesday, all the other cases at the Assizes having been disposed of. Chew Leong Sing is charged with attempting to murder Wong Lim on Sunday afternoon, February 5, and also on a second count of taking part in an affray on that date at the corner of Herald and Douglas Streets.

Mr. Stuart Henderson will appear as counsel for Chew Leong Sing, while the Crown prosecutor will be Mr. A. D. Macfarlane. It is expected that the trial will occupy the larger part of two days.

At the conclusion of the Victoria Assizes this week, His Lordship will pass sentence upon Raymond Roberts, New York tourist, who was convicted on a charge of manslaughter arising out of the death of Constable Albert E. Wells in an accident at the corner of Hillside Avenue and Quadra Street on December 17, 1927; on Frances Roberts, who was found guilty on three charges of aiding and abetting in the theft of articles from Victoria stores, and on Lee Lim, convicted on charges of attempting to murder Wong Lim and taking part in an affray on February 5.

The criminal Assizes opened in Victoria on Tuesday, March 13, and continued until Monday night, March 19, when the Assize Court was adjourned until Wednesday, March 28. The cause of the adjournment was the necessity for Mr. Justice McDonald to go to Nanaimo and conduct the Assizes which opened in the Up-Island centre on Tuesday, March 20.

LARGE SUPPLIES AT CITY MARKET

Spring Season Reflected at Market in Size, Color and Quantity in Practically All Lines

Abundant supplies in most lines and a fairly large turn-out of city buyers and vendors made trading brisk at the Victoria Public Market yesterday morning.

The advancing Spring season was reflected in the improved size, color and quantities of early produce such as rhubarb. The florist stands were attractive with many bargains in cut flowers, daffodils being very plentiful and also cheap, also bedding plants, bulbs and seeds. Daffodils were cheaper than they have been for several seasons, and yesterday they were selling for ten cents a dozen, and soon snapped up. Only a few of the florists had sweet peas in evidence, and the early patrons took advantage, securing at least a bunch for twenty-five and thirty-five cents. New arrivals among the bedding plants were the stocks, which could be purchased at reasonable prices and in three different colors, pale rose, purple and pink. Carnations and tulips remained stationary in price, but shone out in a blaze of glory from the various flower stalls.

Although the wholesale and retail egg prices changed on the city list on Friday, the quotations at the market remained firm and were selling at the following prices: Specials, 38 cents, or two dozen for 75 cents; extras, 35 cents; firsts, 33 cents; pullet extras, 30 cents, and pee wees at 25 cents per dozen. Also eggs for hatching were seen at several of the stalls from $1.25 and up. The poultry prices were also the same as last week: Hens from 30 to 35 cents; chickens, 45 cents; fowl, 30 to 35 cents; ducks, 45 cents.

Vegetables appeared plentiful for this time of the year, and some of the prices noticed were: Rhubard, 10 to 15 cents; cabbage, 10 to 15 cents a head; celery, 15 to 20 cents a bunch; radish, 5 cents a bunch; artichokes, 5 cents a pound; cauliflower, 10 to 25 cents a head; parsley, 5 cents a bunch; leeks, 5 cents a bunch; leaf lettuce, 5 cents a bunch; Brussels sprouts, two pounds for 15 cents; carrots, four pounds for 20 cents.

The usual delectable quality of pastry, pies, cakes and buns were in abundance, and many housewives were buying to stock their larders over the week-end.

Smoking Concert Is Set For Field Battery Monday

The 58th Field Battery, C.F.A., will hold a smoking concert in the Fifth Regiment men's mess room at the Armories, at 8:30 p.m. Monday, March 26.

The guests of the evening will be Lieutenant-Colonel J. C. Harris, V.D., and Major Fred Richardson, O.B.E.

The smoker and concert will be held as a termination of a very successful rifle shooting competition among the Battery members during the past three months, and the trophies won will be presented to the prize-winners.

It will also afford the members of the unit the pleasure of bringing any friends who may be considering joining up with the Battery.

Uniforms will be worn by all members of the Battery who have been able to draw them.

The opportunity will also be taken to discuss training of the unit during the coming season, as it is expected that the Battery will leave Victoria for Sarcee camp, near Calgary, about the middle of July.

The evening will be made up with entertainment, refreshments and a social gathering.

The Bridal Group in Golden Wedding

The bridesmaids shown in the picture were: Miss Helmcken, Miss M. McTavish, Miss Cridge, Miss E. Tolmie, Miss E. McDonald, Miss M. Langley, Miss T. McDonald, Miss E. Wallace, Miss K. Langley and Miss Bushby. The groomsmen were Messrs. R. Cridge, A. W. Jones and A. McKenzie. The ceremony was performed by Right Rev. Bishop Cridge, Mr. Douglas giving the bride away. In the background is shown Sir Matthew Begbie.

A Bride of Fifty Years Ago

The Golden Wedding of Mr. and Mrs. Dennis Harris Revives Many Delightful Memories of Earlier Days and Earlier Fashions

On March 21, which was the golden anniversary of the wedding of Mr. and Mrs. Dennis Harris, the bride of half a century ago was the recipient of many delightful reminders of that happy occasion. Mrs. Harris is the youngest daughter of the late Sir James Douglas, first Governor of Vancouver Island who was also the founder of Fort Victoria in 1843. On account of illness in the family the reception which had been planned for the golden wedding did not take place. "But it was a gala occasion for all that," smiled Mrs. Harris.

All day long messages came over the telephone. Congratulatory notes and letters were delivered by postman and messengers, and flowers arrived in an almost endless procession. The drawing-room was crowded with Spring blooms, the golden note of daffodils predominating, and gorgeous yellow tulips standing lordly and tall on mantelpiece and table and piano. There were violets in great bunches, long-stemmed creamy roses, iris and primroses. Prominent among the donors were Mrs. Harris' bridesmaids who are living in Victoria, Miss Etta Tolmie, Mrs. Higgins, who was Miss Edith Louisa Helmcken, and Mrs. Cran, Bishop Cridge's eldest daughter.

FROM ROUND THE HORN

In the midst of this fragrant bloom stood the charming bride of fifty years ago, her face flushed with pleasure and bright with smiles. Her frock was of sand-colored moire antique, and the rich old silk has a history. In the days when Mrs. Harris was young, Governor Douglas used to send home for the wardrobes for his large family of daughters, and costumes, materials for making them, hats, shoes, gloves and all the other fascinating feminine paraphernalia pertaining to trousseaux were brought from England in a sailing ship around the Horn. This particular piece of moire antique and another length of mauve were given to her by her mother when Mrs. Harris was still a very young girl.

"Both pieces of silk were in a large tin-lined box," Mrs. Harris laughed, "wrapped in folds of tissue paper and tied with lutestring. I was so excited when I opened it and shook out the lustrous folds. The sand-colored moire was first made up into a voluminous costume, with a full skirt like we used to wear in those days, many rows of shirring and plaits, loosely flowing sleeves and under-sleeves of fine lace. There was so much of the material that it was no trouble at all to have it made over when I wanted something nice to suit the present fashion."

With this pretty dress she wore on her anniversary jewelry which had been given to her as a bride, very heavy gold set with amethysts, the long earrings with the purple stones being especially becoming to Mrs. Harris' brunette type of beauty. Her hair is still dark, soft and brown, with very little grey. In fact, like so many of the older generation of women in British Columbia, Mrs. Harris looks nearer fifty than seventy.

She was in a very reminiscent mood; the anniversary had brought back a host of gay memories. The first time she had been a bridesmaid, for instance. That was at the wedding of Miss Jane Brew and Mr. Augustus Pemberton. "It was a wonderful affair, like a fairy tale to me. I was very little. Amy Helmcken and I were the tiny flower girls. I thought the bride the most beautiful vision I had ever seen. Miss Brew had come out to Victoria to keep house for her brother, who was stipendiary magistrate here, and Mr. Augustus Pemberton promptly fell in love with her. They were both of Irish descent, and I suppose that had something to do with it. They were married in Christ Church by Mr. Cridge, and the wedding reception was at Gonzales, with Miss Susan Pemberton as hostess.

A PRETTY SCENE

"The bungalow was small, but the garden a large and pretty one, and a marquee has been erected on the lawn where the wedding breakfast was served. I remember my bridesmaid dress. Mine and Amy's were alike, white silk, with white silk stockings and white kid slippers and tiny white kid gloves. But our bonnets were the sweetest things. They were white too, with broad satin ribbons tying under our chins, and the prettiest little wreaths of clematis around the face. Everybody wore bonnets in those days and they were most becoming.

"I remember another wedding, too, a very gorgeous one. This was the wedding of Miss Eliza Anderson, Mr. J. R. Anderson's sister. She married Mr. James Beatty, who was at one time connected with the Hudson's Bay and later on manager of a bank. Old-timers will recall the steamer Eliza Anderson, named in Miss Anderson's honor. To this wedding I was a small unbidden guest. The reception was given at the beautiful Anderson home. They had a large place with a garden and a splendid orchard on Rockland Avenue. It ran from Cook Street to Linden, and the house stood on the top of the hill. I knew my mother was at the wedding and made up my mind to go too. So, just as I was, in a little pink cotton frock, I found my way to the scene of the festivities, and before I realized it, I was in among the brilliant company. Overcome with shyness I looked around me, and, spying my dear mother, flew to her, and hid behind her crinoline, while everybody laughed heartily at my temerity and my discomfiture. But I was really a very good child," Mrs. Harris' eyes twinkled, "and being the youngest, a great favorite with my dear father. He used to take me with him on some of his visits.

CHILDISH EMBARRASMENT

"I remember once sitting beside him at a dinner party. I kept very close to him, under the shadow of his wing, so to speak, feeling quite at ease so long as nobody noticed me. But on this occasion somebody did and called out to 'little Mattie.' I was covered with embarrassment, and blushing hotly, I simply slid from my chair and under the table, where I remained, quiet as a little mouse, until the meal was over."

Mrs. Harris wore around her shoulders a softly pretty scarf, which, like the gown, has a history. For Mrs. Harris spun the wool, dyed it and wove it herself. But this remarkable lady's activities in getting a wool industry established here is a story in itself.

At the wedding of fifty years ago there were ten bridesmaids, and all of them are living today, except Mrs. Blackwood. The ceremony was performed in the Reformed Episcopal Church, and a large reception was held at the home of the bride.

In the photograph may also be noticed Sir Matthew Baillie Begbie, Mr. J. R. Anderson, and many others whom old-time residents of Victoria will recognize.

Friendly Help Members Are Asked to Attend

The members of the Friendly Help Association are asked to attend the funeral of the late Mrs. Watson at St. Barnabas Church, at 2:15 o'clock on Monday next. Out of respect, the Friendly Help rooms in the Market Building will be closed Monday afternoon.

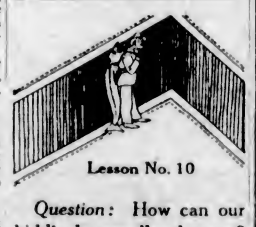

Lesson No. 10

Question: How can our kiddies keep well and strong?

Answer: By building up a resistance against sickness, and that's easy and pleasant if they take

SCOTT'S EMULSION

Furniture Is an Investment

You Are Justified in Buying on Time

Why not change in that dining-room suite for something new and up to date.

A Very Pretty Solid Walnut Suite, just suitable for the apartment..... **$195.00**

We have a nice selection of Apartment Dining Suites from..... **$95.00** and Up

Home Furniture Co.
FRED W. BARTHOLOMEW, Prop.
Phone 5119 - 825 Fort St. (Between Quadra and Blanshard Sts.)

Our Spacious Removal Vans

With closed doors, are specially constructed for the removal of household goods. Separate compartments for china and pictures. Our vans are heavily padded throughout; individual furniture covers give added protection and insure against any possible chance of scratches or rubbing. Telephone call brings our inspector to your door; you are not obligated.

REMOVERS
SHIPPING
AGENTS
CUSTOMS
BROKERS

DUNCAN STORAGE COMPANY

Warehouses: 516-520 Bastion Square. 522-530 Chancery Lane. Office Phones: 1665-1664-1663

For Her Easter Present

We Would Suggest a

PERMANENT WAVE
$7.50, Up

713 Yates St. **MARINELLO** Victoria B.C.

Guy: "You misjudge me, dearie. Lying is not one of my failings."

Girl: "It certainly isn't. It's one of your pronounced successes."

Cuticura Talcum Is An Ideal Toilet Powder

It is pure, smooth and fragrant and contains antiseptic properties which help to allay excessive perspiration. It imparts a pleasing fragrance and leaves the skin refreshed and cool.

Sample Each Free by Mail. Address Canadian Depot: "Stenhouse, Ltd., Montreal." Price, Soap 25c Ointment 25 and 50c Talcum 25c

Cuticura Shaving Stick 25c.

This Spring Try Having Your Curtains Cleaned This Newer Way

Curtains are gently patted down on an improved carding material—no pin holes or hook marks mar them—edges and scallops are smooth and even.

that edges remain true. There is no shrinking. Each curtain comes off the dryer with all its shapeliness retained, ready for its return to you.

Voiles, Point Arabs, Filet Laces, Nottinghams, Marie Antoinette Appliques, Marquisettes, Irish Point, Rayon or Silk—you can send any or all of them.

Try this service this Spring. You will find it a wonderful help, and above all, you will find it most economical. Phone today and our representative will call.

CURTAINS! Wouldn't you prize a method this Spring that would enable you to take them down—and forget them? Some method that would simplify cleaning; some means of having them gently, daintily, thoroughly laundered, and returned to you in exactly their original size, shape and softness?

It is precisely this which we offer you—an improved curtain-cleaning method that makes possible the handling of all kinds of hangings without the use of pins or hooks in any form.

Each curtain is measured before it is cleaned. Then it is dried on a remarkable new dryer.

Instead of the old-time harmful hooks and pins, this dryer is provided with a special carding material which so holds the curtains

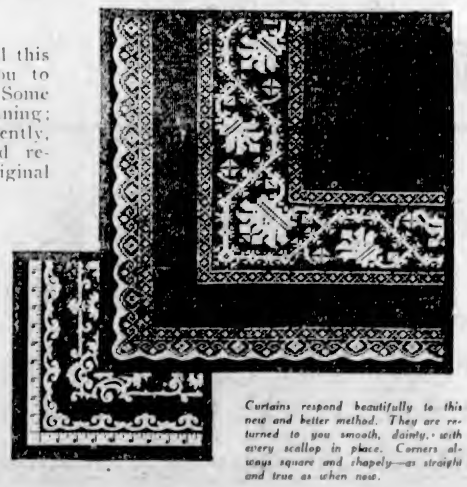

Curtains respond beautifully to this new and better method. They are returned to you smooth, dainty, with every scallop in place. Corners always square and shapely—as straight and true as when new.

Phone 8080

New Method Laundries, Ltd.

Dry-Cleaners — Dyers — Valeteria Service
Rug and Carpet Cleaners — Rug and Carpet Dyers

Society and Women's Affairs

Personals, Parties Visitors

"Equinoctial At Home"

A jolly company, numbering approximately two hundred, gathered at the Knights of Columbus hall on Friday night for Diggon's annual Spring gathering, entitled "Equinoctial At Home." The hall was effectively decorated with clusters of Spring bloom created from crepe paper, and festoons in delicate shades artistically arranged around the electric lights. Carnival atmosphere prevailed, and novelty stunts formed a supplement to the dancing and music. Among those taking part were Miss Margaret Hasenfratz, elocutionist. In charge of the programme were Messrs. H. M. Diggon, H. Latham and J. F. Wilson. The reception and invitation committees consisted of Misses Nell Fasey, Nora Cutler, Nan Hutton, Mrs. Edwards, and Messrs. J. F. Wilson, A. J. Johnson and H. Latham. Those in charge of the buffet supper were Miss C. Walker and Mr. F. Neelands. Music for the dancing was supplied by Len Acres' orchestra. Supper was served in the dining hall, which was effectively decorated with the firm's decorations. Mr. H. M. Diggon, assisted by Mr. G. A. Hebden, acted as master of ceremonies.

• • •

Kitchen Shower Held

Mrs. Walter Rennie entertained at her home on Fernwood Road on Thursday evening, at a kitchen shower in honor of Miss Frances Lane, who is to be married shortly. The many gifts were concealed under a beautiful French doll, dressed in shaded gold and green. On entering the room the bride-elect was presented with the gifts and also a bouquet of daffodils by little Miss Faith Atkinson, daintily dressed in Nile green crepe de Chine. Later in the evening supper was served from a table decorated with daffodils and pussy willows and gold tapers in silver holders, Mrs. H. H. Livsey and Miss Kay Davies assisting. Later, Faith Atkinson gave two solo dances. The invited guests were Mesdames H. C. Lane, H. Smith, T. Atkinson, B. O'Neill, H. H. Livsey and Misses F. Lane, E. Ashton, K. Davies, P. Nunn, D. Phillips, E. Dunn, D. Neaves, I. Crowther, L. Smith.

• • •

Birthday Party

Miss Enid Mellor was hostess at a charming tea given yesterday at her home, Oxford Street, it being the occasion of her twenty-first birthday. Assisting in serving were Mrs. W. H. Grimm, Misses Helen Loggin and Adrienne Mellor. The invited guests included Mesdames F. Mellor, J. Dryborough, C. Brown, J. Stewart, J. Sherk, the Misses N. Mutrie, E. Hammond, J. Aitken, A. Watson, O. Duncan, Y. North, V. Guerton, E. Goddard, N. Whitehouse, A. Mellor, H. Bell, M. Wright, L. Bell, Master Terry Grimm, and Baby Dinkie Brown.

• • •

At Guest House

Mr. and Mrs. Langley and family, of Revelstoke, are spending a few weeks at the Guest House, Oak Bay.

Phone 647

J. Kingham & Co., Ltd.

Married Recently in Paris

—Photograph by Steffens-Colmer Studio.

THE marriage took place on March 9 in Paris of Mrs. Edward Molyneux, formerly Miss Muriel Dunsmuir, daughter of Mrs. James Dunsmuir, of Hatley Park, Victoria, to Capt. Maurice Wingfield. Above is a recent studio portrait of Mrs. Wingfield.

Guest at Shower

A pleasant evening was spent at the home of Mrs. J. McLellan, Toronto Apartments, Wednesday, on the occasion of a shower in honor of Mrs. E. Lennon. The rooms being tastefully decorated in mauve and yellow. The many useful gifts were presented to the bride-elect by Baby Kathleen Burns. Assisting the hostess were Mrs. T. Burns, Mrs. G. Sedger, and P. Hoggarth. The guests were: Mrs. T. Burns, Mrs. G. Sedger, Mrs. L. Woodley, Mrs. Baker, Mrs. Miller, Mrs. Gillis, Mrs. Jones, Mrs. McCabe, Mrs. Dixon and Misses C. Jordan, G. Dawe, P. Wormleighton, K. Burns and P. Hoggarth.

• • •

Guests at Glenshiel

Miss Leatham, district secretary of the Canadian National Institute for the Blind, and Mrs. Cleverley, of Toronto, who has been for some weeks past in Vancouver for the inaugurating of the first sight-saving class of that city, will be in Victoria over the week-end for conference with educational authorities and officials of the Victoria City School Board. During their stay in Victoria Mrs. Cleverley and Miss Leatham will be at the Glenshiel Hotel.

• • •

At Beverley Building

Recent arrivals at the Beverley Hotel Apartments include: Mr. and Mrs. T. Ancell, Sask.; Mr. and Mrs. McRobbie, Calgary; Mr. and Mrs. Fox, Duncan, B.C.; Miss Betty Andersen, Seattle; Miss Margery Willams, Calgary; Mr. and Mrs. W. T Jeffries, Seattle; Mr. R. Wark, Vancouver; Mr. K. Johnson, London; Mr. W. Hanks, London; Mr. J. S. Ferry, Miss A. Cope, Vancouver; Mr. W. H. Watkins, Jordan River; Mr. William Pinkney, Honolulu; Mr. D. L. King, Vancouver.

• • •

In Seattle

Miss Amy Alexander is visiting in Seattle and will be joined today by Miss Yoder Pemberton and Miss Beryl Nelson. They all expect to return together by motor in a few days, accompanied by their hostess, Mrs. Halford.

• • •

Hostess at Dance

Mrs. Gordon Phippen was hostess at a small dance on Friday evening at the home of her parents, Mr. and Mrs. C. H. Carpenter, Uplands. She will leave tomorrow for her home in Toronto.

• • •

At Devonshire House

Recent guests at Devonshire House include Mrs. Nelson, Calgary; Mrs. Atkinson, Little Current, Ont.; Miss Grierson, Vancouver, Mrs. E. Walker, Seattle; Mrs. Calvert, Duncan, and Mrs. Musgrave, Cowichan.

• • •

Bridge Tea

Mrs. A. J. Helmcken, Moss Street, was a hostess at a bridge tea yesterday afternoon in honor of Miss Claudia Cullum.

• • •

Here From Grand Forks

Mr. and Mrs. Malcolm Henderson, of Grand Forks, are at the Guest House, Oak Bay.

FOX FURS FOR SPRING

Mrs. M. J. Foster, of Foster's Fur Store, has just returned from an extended trip to San Francisco and other Southern Californian points, where she has been attending some of the Spring Fashion Shows. Mrs. Foster stated yesterday on her return that fox will be the popular fur for Spring.

Continuous Clarification System Used

Pantorium DYE WORKS

Fort and Quadra Sts. Phone 3203

Try the Veleteria Service—There's None Better

Elastic Appliances

Stockings, Belts and Trusses

MacFARLANE DRUG CO.

Cor. Douglas and Johnson

Returns From Vancouver

Mrs. G. L. Cowan has been spending a few days in Vancouver, and will return to the Guest House, Oak Bay, tomorrow.

• • •

Here From Nanaimo

Mr. and Mrs. Lewis, of Nanaimo, were visitors in the city last week, and were guests of Mrs. Shouldice, 1134 Empress Avenue.

• • •

Leaves for England

General Tuxford left on Saturday for Portland, Ore., to sail via the Panama Canal for a short visit to England.

Langford Personals

Mrs. C. Setchfield has returned to her home on the Atkins Road, where she is convalescing satisfactory after an operation in the hospital in Victoria.

• • •

The friends of Mrs. A. Norman Brown will regret to hear that she is a patient in St. Joseph's Hospital.

• • •

Mrs. C. E. Haycroft and small daughter, of Crofton, also Miss Mickle, of Deep Cove, were visiting friends on the Goldstream Road on Friday.

• • •

Mrs. Greville Jones, of Victoria, has bought Mrs. Cecil Eve's Summer cottage on Leigh Road, Langford Lake.

Nanaimo Social News

A most successful social evening was held in Extension United Church under the auspices of the Busy Bee Club. The auditorium was prettily decorated in keeping with St. Patrick's Day. Those taking part in the programme were members of the club, in choruses; Margaret Aitken, recitation; Annie Dewar and Bessie Reid, duet; Ethel Hodgson, recitation; Nan Hardy, solo; Horace Kelly, recitation; E. Hodgson and M. Aitken, duet; E. Hodgson, V. Beban and M. Roper, trio; Bob Reid, David Reid and Bert Spruston, trio; Mr. Warr, song. Tasty refreshments were served during the evening to a very well satisfied audience.

Mrs. E. Mowat, of Victoria, is spending a holiday with Mr. and Mrs. R. T. Wilson, Esplanade.

Fashion Fancies

By Maria Belmont

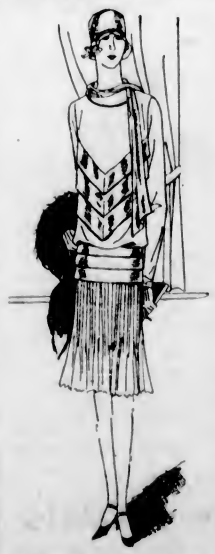

The scarf collar is the most important feature used this year by the smart designers. It is flattering to the scrawniest of necks and adds beauty to the loveliest. Is it any wonder, then, that it is enjoying this tremendous popularity?

The frock shown here pictures an unusually attractive scarf collar. It is of beige satin crepe, and both sides of the material are utilized.

The skirt features the new sunburst pleating, which is so graceful.

Where your eyes are concerned speed and "bargains" are of little consequence. Your choice of an optometrist, however, is most important. We charge less than many expect for glasses prescribed by our specialists.

The Morning Is the Best Time for an Examination

Norman G. Cull, Ltd.

Opticians and Optometrists

1108 DOUGLAS STREET Phone 7099

Copas & Son's

Grocery and Provision Prices

50 pounds, Good Potatoes	59¢
Maple Leaf Bread Flour, 49-lb. sk.	$2.55
Nice Orange Pekoe Tea, per lb., 53¢, 3 lbs.	$1.55
Fresh Roasted Coffee, great value, per lb.	45¢
Malkin's Best Marmalade, 4 lb. tin	55¢
Pure Raspberry Jam, 4-lb. tin	50¢
Cream of Wheat, per pkt.	25¢
Del Monte Prunes, 2-lb. pkt.	25¢
Swift's Wool Soap, 4 large bars	25¢
Small, Sweet Oranges, per doz.	25¢

LET US HAVE YOUR ORDERS—PROMPT ATTENTION

COPAS & SON PHONES 94 AND 95

CORNER FORT AND BROAD STREETS

Faster, Cleaner Washing With the New

Thor

Agitator

MORE hours for health and recreation if you let this wonderful new washer work for you an hour or so every Monday.

And cleaner clothes, too—even those hard-to-get-white places you've had to soak before.

No soaking—no rubbing—clothes sparkling white in 5 minutes.

Phone us today for a demonstration in your own home.

Only $2 cash places this best of all washers in your home.

Balance in Small Monthly Amounts

B.C. Electric

Douglas Street Langley Street

A Stunning Collection of New Modes for Spring

Coats, Suits and Ensembles

Newest Spring Styles! Newest Spring Shades! Newest Fabrics and Furs!

The smartly dressed and economical woman wants only "fashion correct" clothes, and goes to Mallek's where she can purchase at saving prices—on the popular Twelve-Payment Budget Plan

Spring Frocks at $25.00

When one can buy a frock as smart as these one is apt to want to buy two or three. There are georgettes, flat crepes, prints and novelty sports fabrics, in clever one and two-piece models that portray every smart style trend of the season. Among the colors are rose beige, mint green, sweetheart blue, English red, navy and pastel hues.

Distinctive New Frocks

$39.50 and $45.00

Distinctive style features mark these frocks of georgette, flat crepe and novelty woolens. Made in smart one, two and three-piece styles.

Unsurpassed Selections of the Newest Spring Styles Demonstrate Mallek's

Millinery Supremacy

Our hat shop keeps step with every new mode. Smart braids, crochet viscas, felts and prints . . . in every fashionable color . . . are here for your choosing. Special showing at

$10.85 and $12.50

New Sports Hats

Are Interesting Values at $4.95

The important little sports hat is well represented in this group from our sports hat shop. Smart straws and felts have beguiling brims, or hug the head in brimless style.

Crochet Visca Hats at $4.95 and Up

Our Budget Payment Plan Is at Your Service

We make no interest charges whatever for this convenient service. It enables you to spread your payments over twelve weeks, without calling on your bank savings account.

Every Article Is Guaranteed as Advertised

Mallek's Limited

1212 Douglas Street

Telephone 1901

Your Money Back If You Can Buy for Less

Royal Oak Personals

Friends and neighbors of Mr. S. E. Vantreight, Haliburton Road, will be glad to know he is progressing favorably at St. Joseph's Hospital, where he has been a patient for the last two weeks, owing to injuries received while starting his gasoline engine.

• • •

Mrs. Gardener Gilroy entertained a few friends on Thursday afternoon at a delightful little tea at her home on Beaver Road. The rooms were decorated with daffodils and lilies, the table was also adorned with flowers of the same kind.

Three Illustrated Lectures Will Be Given on Bunyan

An address on the "Pilgrim's Progress," based on Bunyan's immortal allegory, will be given on Monday, Tuesday and Wednesday evenings of this week at 8 o'clock, at the Friends' Meeting House, Fern Street. Each address, while complete in itself, is different. Mr. Olton is the speaker, and he will exhibit a large number of beautiful limelight pictures. Admission is free, and the public is cordially welcome.

NELLE THACKER

Graduate of the Cornish School, Seattle

School of the Dance

Ballet, Toe, Character and Interpretive Dancing

Suite 14, Board of Trade Building

Bastion Street Phones 1300-47282

IRENE BICK

Studio of Violin

1008 B. C. Permanent Loan

Studio Phone 8384 Res. 75370

Hours—9 to 12 a.m., 2 to 5:30

Hot Tonic Oil Shampoo

A Positive Remedy for Falling Hair

$1.00 Complete

FIRTH BROTHERS

"No-Appointment Hairdressers"

729 FORT STREET

FLOWERS

For Every Occasion

A. J. Woodward & Sons

621 Fort Street, Victoria, B.C.

Society Notes From Vancouver

VANCOUVER, March 24.—Mrs. Grant Morden, who arrived here several weks ago on account of the ill-health of her mother, Mrs. Charles Grant Henshaw, will leave Vancouver probably next Tuesday. Mrs. Henshaw is making satisfactory recovery, and Mrs. Morden expects to meet her husband, Colonel Morden, and their two daughters, Patricia and Barbara Anne, in Montreal. They will spend some time there, returning to England in time for the girls to join school for the Summer term. Their youngest child, John, remained in England.

During her visit here Mrs. Morden has been extensively entertained. On Thursday evening Mrs. George Kidd was hostess at a dinner given in her honor, and on Wednesday afternoon one of the largest affairs of the week was held at Glencoe Lodge, when Mrs. Clement Sneyd and her sister, Mrs. Arthur Dyde Lindsay, were hostesses at an "at home" for Mrs. Morden. Tea was served in the dining-room, the tea table effectively arranged with red tulips and daffodils in a crystal epergne, and lighted by red tapers in tall branched candelabra. Presiding for the first hour at the tea table were Mrs. Julius Griffiths and Mrs. L. M. de Gex, and for the second hour Mrs. W. F. Cochrane and Mrs. William Ainley. Assisting the hostess were Mrs. W. de M. Marler, Miss Nonie Dutton, Mrs. William Frederick Gardiner, Miss Jessie Wylie, Mrs. Reginald Purvis, Mrs. E. C. McLorg, Miss Doreen Lindsay, Mrs. C. Beverley Cox and Miss Eugenia Brunn.

Bridge-Tea Hostes

Mrs. A. A. Atkinson was a hostess on two ocasions last week when she entertained at bridge and tea on Thursday and Friday afternoons. The first day her guests included Mrs. B. D. Gillies, Mrs. Bevington, Mrs. A. W. Duffus, Mrs. T. P. O'Kelly, Mrs Ernest Helliwell, Mrs. George Swaisland, Mrs. W. W. Boultbee, Mrs. F. Belyea, Mrs. du Bois Phillips, Mrs. Edward Carter, Mrs. J. M. Ruggles, Mrs. Fred Mitchell, Mrs. Wyllie, Mrs. W. P. Kirkpatrick, Mrs. Wentworth Monk, Mrs. Godwin Gibson, Mrs. Eric Pepler, Mrs. John Williams and Mrs. Mills. On Friday her guests included Mrs. F. Stirling, Miss Geraldine Cambie, Mrs. J. Manson, Mrs. E. O. Cornish, Mrs. Mertens, Mrs. Wallace Wilson, Mrs. A. L. Lefurgey, Mrs. Macdonnell, Mrs. Hayes, Mrs. W. S. Buell, Mrs. J. W. Watson, Mrs. de Gex, Mrs. Arthur Cobourne, Mrs. George Harrison, Mrs. J. D. Tripp, Mrs. J. Laidlaw, Mrs. Stephen Wallbridge and Mrs. H. M. Belcher.

Tea Hostess

Complimenting four of her friends prior to their departure from this city, Miss Betty Boultbee entertained at the tea hour on Friday afternoon at her home on Connaught Drive in honor of Miss Helen and Miss Margaret Swaisland, Miss Sally Pierce and Miss Francis Griffin. Miss Yvonne Dreyfus presided at the tea table, assisted by Miss Margaret Witcomb, Miss Katherine Harrison and Miss Gertrude Griffin. Miss Dorothy Kennedy cut the ices.

Dinners at Yacht Club

On Friday evening a dance was held at the Royal Vancouver Yacht Club. Prior to this affair, which was largely attended, a number of dinner parties took place there. Amongst others was one given for Miss Sally Pierce, when her hostesses were Miss Gertrude Griffin, Miss Jean Davidson, and Miss Frances Griffin. Others present were Miss Dolly Law, Miss Yvonne Dreyfus, Miss Kitty Tiffin, Mr. Allan Russell, Mr. Len du Moulin, Mr. Philip Wootten, Mr. James Rankin, Mr. Hugh Russell, Mr. Jack Cranc and Mr. Secord Lapman. Mrs. Walter Evans was also hostess to a dinner party of eight guests.

Leaves for England

Mrs. Lorne Cameron left for England on Friday for an extended visit.

For Miss Armour

Mrs. C. F. Covernton entertained at a luncheon recently in honor of Miss Kitty Armour, a bride-elect.

Dinner Hostess

Mrs. Hendrie Leggat was hostess at a dinner party on Thursday evening.

Returns Home

Mrs. Jonathan Rogers returned to her home, "Argoed," on Thursday, after an interesting visit in Eastern Canada, where she stayed with friends in Monireal and Ottawa before going on to New York. While in Ottawa she had the honor of attending Their Excellencies' drawing-room.

Hostess at Tea

Complimenting Miss Marjorie Sully, Miss Elizabeth Silbernagel was hostess at the tea hour at The Kensington Apartment on Thursday.

From Invermere

Mr. and Mrs. Howard Cleland, of Invermere, have arrived here and will spend a few days prior to leaving for the Capital, where they will be the guests of His Honor the Lieutenant-Governor at Government House.

Tea Hostess

On Wednesday, Mrs. Duncan Bell-Irving entertained informally at the tea hour.

A loud speaker who talks a great deal but says nothing is thus defined by Shakespeare: "Gratiano speaks an infinite deal of nothing, more than any man in Venice. But his reasons are as two grains of wheat hid in two bushels of chaff."

Only 30¢ ends GRAY HAIR

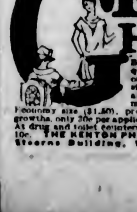

Brownatone easily, quickly, safely restores gray or faded hair to any desired shade. Guaranteed absolutely harmless permanent, defies detection. Economy size ($1.50), provides for 3 new hair growths, only 30c per application. Blonde to black. At drug and toilet counters. For test bottle send 10c. THE KENTON PHARMACAL CO., 1183 Stearns Building, Windsor, Ontario.

Ready Soon!

HOOVER FLOOR POLISHER

Newest addition to the highly efficient service which the Hoover offers in the care of the home.

Be sure to see the new Hoover Polisher before you buy.

Hudson's Bay Company

JAZZ FOR FEET, NOT FOR HEART

Made to Dance to, Not to Listen to, Says New York Composer

NEW YORK, N.Y., March 21. — Jazz has had and will have no effect upon the music of the world, thinks Deems Taylor, New York composer.

"The only thing we can give jazz credit for accomplishing," he said, "is an increase in the technique of wind instrument players.

"Jazz in itself is not music. It is rhythm and rhythm alone. It is made for dancing to and not for listening to."

Taylor, whose opera, "The King's Henchman," was produced last year by the Metropolitan Opera Company and is considered one of the first real American operas, pointed out that the "jazzed" versions of the classics "lose their beauty because of the confining form of jazz." Jazz, he explains, does not permit the flexibility and unmeasured time beat of music which is not intended for dancing.

"Music must affect the emotions," Taylor declared. "You can't cry over a jazz orchestra, no matter how fine it is. But a symphony orchestra, playing a jazz piece, without sticking to the narrows of the formal two-four time can pull you apart emotionally.

"This does not mean that jazz does not have its place, for it has a very well defined place in the music consciousness of America. But it is for the foot, not the heart.

"A jazz orchestra is nothing more than a glorified brass band, very subdued and technically perfect. But the strings are neglected and without them no real music can be produced."

Taylor believes the world is just beginning to emerge from a post-war rejection of all emotion.

Weddings

ROBINSON—BULL

A pretty wedding was solemnized on Wednesday at the home of Mr. and Mrs. Josiah Bull, Manor House, Royal Oak, when their daughter Annie, became the bride of Mr. George Ralston Robinson, eldest son of Mr. and Mrs. G. A. Robinson, Elk Lake.

The bride, who entered the drawing room on the arm of her father, to the strains of the wedding march, which was rendered by Miss Ozilda Goyette, looked charming in a gown of shell pink georgette with convention veil to match and wreath of orange blossoms and carried a bouquet of pink carnanations, Japanese iris and asparagus fern. The bride was attended by Miss Helen Elliot as bridesmaid and Miss Ethel Bull as maid of honor, who were gowned in Nile green georgette and rose pink taffeta respectively, and carried bouquets of pink and mauve sweet peas and maidenhalr fern. The groom was supported by Mr. Thomas Bull.

The rooms were prettily decorated with Spring blooms, the bridal party standing under an arch of Japanese plum blossom. A buffet supper was served, the handsome four-tier wedding cake holding the place of honor which was cut by Miss K. Butt.

The wedding gifts were beautiful and numerous, among them a silver tea servlce and mantle clock received from the Saanich municipal staff, of which the bride was a member for a number of years.

The guests were received by Mrs. Bull, mother of the bride, and Mrs. Robinson, mother of the groom.

The young couple left later in the evening for Vancouver where the honeymoon will be spent, the bride traveling in an ensemble suit of blue crepe de Chine and model hat of rosewood.

The groom's gifts to the bridesmaid and maid of honor were white gold bar pins and t othe best man, gold cuff links.

On their return, Mr. and Mrs. Robinson will reside at Elk Lake.

MYSTERY OF RIVER SOLVED

The mystery of the disappearance of the Tarim River in China has been explained. Although the stream rises in well-watered mountains, is several hundred miles long, and at parts is much wider than many of the well-known rivers of Europe, it never has reached the sea. Explorers have found that in the sands and salt flats of the eastern part of the Tarim Desert the entire river is lost by evaporation.

Hudson's Bay Company.

INCORPORATED 2ND MAY 1670.

Other Stores at Winnipeg, Yorkton, Saskatoon, Edmonton, Calgary, Lethbridge, Nelson, Vernon, Kamloops and Vancouver

H. B. C. Superior Optical Service

Eyes scientifically examined and glasses correctly fitted. All repairs handled promptly.

Mezzanine Floor H.B.C.

New Scarves

Brilliant and Colorful

In Line With Fashion's Dictates

Novel French Crepe de Chine Scarves at $4.50

Strikingly beautiful new printed designs in modernistic effects. Made up from heavy all-silk crepe de Chine in a wonderful variety of dashing color combinations. Price, each **$4.50**

Georgette and Crepe de Chine Scarves at $2.50

Suit Length Scarves in delightful colors. Smart new coin spots, all-over effects and stencilled patterns in a fine choice of colors. All ready to beautify the Spring outfit. Specially priced at, each **$2.50**

Dainty Stencilled Scarves at $1.95

Novel Georgette Scarves in stencilled designs that are Springlike in their cheerful color combinations. Price, each **$1.95**

—Main Floor, H.B.C.

New Gloves

From France

Washable Kid Gloves at $2.95

Biarritz style with full pique sewn seams and self stitched points; also at this price comes a regulation glove with contrasting welt, one pearl clasp and novelty hand-crocheted backs in smart contrasting colors of mode and bois de rose, and pearl grey and beaver. Sizes 5¾ to 7. Price, per pair **$2.95**

Charming Suede Gloves From France

Tailored Gloves in degrained leather that is guaranteed washable. Shown in regulation wrist length with two pearl button fasteners and self stitched points. Choose from pastel, mode, grey and white. Sizes 5¾ to 7. Price, per pair **$2.75**

—Main Floor, H.B.C.

New Neckwear

Lace Collar and Cuff Sets

In cream and ecru fine net, trimmed with dainty Valenciennes. Prices, **$1.25, $1.75** and **$2.50**

Linen Collar and Cuff Sets

In white and Copenhagen blue with neat plain hemstitching. Others are with lace edging. Neat and demure in style. Prices, **$1.50** and **$1.75**

Tailored Vestee Sets

In linen of attractive quality in white and natural shades. Ideal for wearing with sports suits. Priced at **$1.75**

Embroidered Crepe Vestees

In champagne and beige shades with fine tucks. Tastefully embroidered in self colors. At **$1.95**

—Main Floor, H.B.C.

Easter Candy Novelties

It's a good plan to choose the Easter Candies now while our assortments are at their best. See our special displays on the Main and Lower Main Floors.

Pascall's Fancy Fibre Nest, containing eggs and bird. Each, **25¢, 45¢** and ..... **65¢**

Mosaic Eggs, each, **10¢, 20¢** and ..... **40¢**

Nickel Egg Cup, Spoon and Two Chocolate Eggs, per set ..... **50¢**

Gilt Chariot with Chocolate Rabbit and Egg, each ..... **40¢** and **60¢**

Ganong's Chocolate Rabbits, Roosters and Hens and Eggs, each, **5¢, 10¢** and ..... **25¢**

Fancy China Egg Cups, containing Chocolate Eggs, each, **15¢, 25¢** and ..... **40¢**

—Main Floor, H.B.C.

Charming Silks and Dainty Wash Fabrics

In a Wide Selection of Spring's Newest Weaves

In sheer beauty, in colors and color combinations that scintillate with the very breath of Spring these lovely fabrics are just the thing for the smart Spring ensemble. Before you choose your material first visit our pattern section and select the style that suits you best. We carry three famous pattern services—Vogue, Butterick and Pictorial Review.

Pure Silk Crepe Stanley at 98c a Yard

Woven from silk yarns in a soft crepe finish, especially suitable for children's wear and lingerie and shown in shades of aqua, maize, lily green, coral, starflower, pink, mauve, silverwing, palm, peach, powder, saxe, navy, black and ivory. Width, 38 inches. Price, per yard **98c**

Lingerie Rayon at 98c a Yard

This is a silk fabric of very fine tissue weave and beautiful soft silk finish. Ideal for underwear and fine dresses. Choose from white, champagne, maize, lavender, flesh, peach, powder blue and Nile. Width, 36 inches. Price, per yard **98c**

Art Silk Broche at $1.50 a Yard

Effective Silk Broches for dresses, linings, drapes, etc. Shown in a good variety of colorings, including briar rose, serpent, silverwing, starflower, Manila, Chin Chin, rose-beige, navy and black. Width, 36 inches. Price, per yard **$1.50**

Pure Silk Flat Crepes at $2.25 a Yard

A fabric of rich texture and soft lustrous finish in an excellent weight for dresses, blouses, etc. Shown in all the new Spring shades, including sunlight, airway, silverwing, rose, lily, cupid pink, Lucerne, sundown, tea rose, Manila, cafe noir, homage and Independence, besides black and ivory. Width, 38 inches. Price, per yard **$2.25**

English Crepe at 35c a Yard

Crepes shown in novelty designs in light and medium grounds with contrasting figures and sprays. Width, 30 inches. Price, per yard **35c**

Grafton Voiles for Pretty Spring Frocks $1.25 a Yard

These voiles are of extreme fineness and are shown in beautiful floral designs that blend into one another. Color combinations are of mauve, rose, Copenhagen, navy and black. Width, 38 inches. Price, per yard **$1.25**

Another Grafton Voile at $1.00 a Yard

This voile is shown in combinations of blending stripes that are very effective. There are mauve, tan and rose shades. Width, 38 inches. Price, per yard **$1.00**

English Tobralco at 65c a Yard

Tobralco shown in a large range of plain and printed effects. These fabrics are fast in color and are woven from very fine yarns, soft in texture and with good draping qualities. Choose from floral spray and check designs in light, medium and dark shades. Width, 38 inches. Price, per yard ..... **65¢**

Check Lingerie Dimity at 29c a Yard

Dimity woven in small pinhead checks with soft finish. This is ideal for slips and lingerie, for it gives very good wear. Shown in white and in shades of sky, maize, pink, peach, Nile, rose and cream. Width, 36 inches. Price, per yard ..... **29¢**

Beach Suiting at 35c a Yard

Woven from good strong yarns with lovely even finish and ideal for women's and children's frocks or for romper suits. Shown in shades of Copenhagen, orange, sand, pink, saxe, sky, green and rose. Width, 36 inches. Price, per yard ..... **35¢**

—Main Floor, H.B.C.

Make Rugs at Home

Free Instruction in Our Art Needlework Dept.

The Monarch Rug Needle makes it possible for anyone—man, woman or even child—to produce the most beautiful rugs and carpets at home without any special training whatever. The work with the Monarch Rug Needle is not only easy, but pleasant as well. It's a delight to see a rug of attractive appearance being shaped by one's own hands.

The Improved Monarch Rug Needle with book of instructions and suggested designs, also color card and rug base, 26 x 36 ..... **$1.00**

Adjustable Frames. Medium, 28 x 40 inches **$1.00**

Large, 36 x 45 inches **$1.10**

Rug Patterns, clearly printed on heavy burlap—

Size 32 x 45 inches **$1.00**

Size 45 x 45 inches **$1.25**

Size 45 x 65 inches **$1.75**

Size 45 x 72 inches **$2.00**

Size 45 x 82 inches **$2.00**

Special Rug Wool, all colors. Per 2-oz. skein ..... **30¢**

Per lb. **$2.40**

Thumb Tacks, per packet ..... **25¢**

Special Rug Glue, per packet ..... **25¢**

—Art Needlework Dept., Mezzanine Floor, H.B.C.

New Hosiery

For Sports, Holiday and Street Wear

New Silk and Wool Hose at $1.75 a Pair

Morley's Famous Hose of quality for Spring wear. Featuring the fancy lace clox, and comfortable hemmed tops. Snug-fitting ankle and nicely shaped leg. The new Spring shades include sunburn, cinnamon, sombrero, nutmeg and almond; also black mixed with white. Sizes 8½ to 10. Per pair **$1.75**

Jaeger Novelty Hose at $2.25

British-made and all pure wool. Shown in soft pastel shades and neat two-tone diamond patterns. In the newest color combinations. Sizes 8½ to 10. Price, per pair **$2.25**

Art Silk and Wool Hose for $1.25 a Pair

Art Silk and Wool Hose of a popular English manufacture. Full choice of interesting new Spring colors, including oak apple, coating, cloud grey, almond and others. Sizes 8½ to 10. This hose is specially priced at, per pair **$1.25**

Morley's Sports Hose at $3.00 a Pair

Smart combination checks and novelty designs in a splendid wearing wool hose, combined with a small percentage of cotton. All sizes. Per pair **$3.00**

—Main Floor, H.B.C.

Dainty Hand-Made Frocks

Direct From Paris

Imported Hand-Made Frocks of French crepe de Chine, fashioned in simple straight-line styles with hand-executed faggot stitch drawn thread work and insets of contrasting color and fine hand tucking. Smart turn-over collars and round necks, long loose-hanging sleeves with cuff. Sizes 16 to 38. Price only **$22.50**

Navy Blue Coats in Dressy Styles

Fashioned from Charmeen, Poiret twill and other new fabrics. These becoming coats are cut on new lines representing the season's latest mode. They are trimmed with novelty insets of satin, pin tucks and cleverly arranged strappings. Collars are trimmed with moleskin and other rich furs. There are fancy sleeves. Crepe de Cline lined throughout. Sizes 16 to 42. Price **$29.50**

—Second Floor, H.B.C.

Gossard Line of Beauty

In the Gossard line of beauty there are beautifully designed foundation garments for every known type of figure—yours among them. Gossard garments fit perfectly, yet afford the wearer the utmost in comfort and freedom of movement. You are invited to consult our graduate corsetieres about your figure problems.

Boneless Gossard Step-In

Buttoning at the side and with a dainty lace trimming. Designed particularly for the slight figure. Pink only. Price, **$4.50**

Gossard Girdle

A long clasp-around of fancy brocade and machine woven elastic. The back is reinforced with sateen that carries an invisible boning. It is also lightly boned over the hip and in front. Sizes 26 to 32. Priced at **$8.50**

Lightly Boned Gossard Step-In

Of attractive satin broche and silk woven elastic in fourteen-inch lengths with five-inch elastic gore at bottom in centre front. Hooks part way down the side to permit easy adjustment. Lightly boned in front. Medium and large sizes. Price **$12.50**

Gossard Complete

Designed for heavy figures, made of machine woven elastic and brocade with a top of satin tricot which is reinforced at the diphragm section and through the waistline. There is a lacing adjustment at the bottom of the front section and elastic shoulder straps. Price **$13.75**

—Second Floor, H.B.C.

Smart New Models in Colored Footwear

Our shoe buyer while in the Eastern markets made this exceptional buy in Women's New Spring Shoes. The assortment includes cut-out straps and step-in pumps with spike and Spanish heels, three-button cut-out instep models and four-eyelet ties with Cuban heels. Colors consist of beige, grey and new shades of brown. All sizes. Special, per pair **6.50**

—Main Floor, H.B.C.

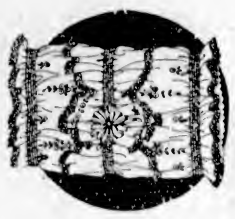

Dainty Boudoir Pillows for Your Bedroom

Haven't you wondered sometimes what was needed in your bedroom to make it more charming? Well, visit our Art Needlework Department and see these dainty stamped Boudoir Pillows. They are made from fine mercerized voile in lovely pastel shades, beautifully shirred and require the merest touches of embroidery and the addition of a little lace to complete.

A fully illustrated lesson chart attached to each piece explains the simple easy-to-do embroidery, also specifies the exact quantity and correct shades of the lace needed to trim.

Pillows (top and back) ..... **45¢**

Pillow Forms in color to harmonize and size to fit ..... **45¢**

Lace in assorted colors, yard, **25¢**

—Mezzanine Floor, H.B.C.

Bath Luxuries

Elizabeth Arden's Bath Crystals for **$2.30**

Dainty Lady Bath Fragrances for **$1.35**

Yardley's Lavender Crystals for **$1.00**

Yardley's Freesia Crystals, 2½-lb. size **$2.50**

Hudnut's Scented Crystals, **$1.25**

Hudnut's Body Dusting Powder for **$1.25**

Narcissi Dusting Powder **$1.50**

Dubarry's Crystal Fragrances, **85¢, $1.50** and **$2.50**

Dubarry's Crystal Cubes, **90¢** and **$1.75**

Yardley's Fragrant Salts, Cubes, at ..... **60¢**

—Drugs, Main Floor, H.B.C.

New Coat Flowers

Reflect the Spirit of Spring!

Violets

In silk and velvet in single and double effects. Choose from wood violet, Castilian red and pastel shades. Price ..... **95¢** to **$2.50**

Apple Blossoms

In dainty bunches, also apple blossoms with lily of the valley. Price, **$1.50** and **$1.95**

Chrysanthemums

In self and shaded colors. The newest tones are wood violet, peach, Castilian, orange and orchid. Price, **$1.25** and **$1.50**

Cluster Bunches of Felt Flowers

In beautiful color combinations. Price ..... **75¢**

Colored Velvet Morning Glories

In very rich and harmonious effects. Also gardenias, roses and geraniums. Prices, from **95¢** to **$1.50**

—Main Floor, H.B.C.

Beautiful China

At the Price of Ordinary Semi-Porcelain

A new shipment of Limoges China just received from the famous Bernardaud & Co. Potteries. All in new and delightful designs.

97-Piece Dinner and Tea Sets for $47.50

Dainty new designs in small floral sprays and small spray as centrepiece. Pastel shades of green, mauve, red and yellow with narrow edge line in Indian red with solid gold handles and cover knobs. A wonderfully successful achievement in the happy combination of warm colors. Another pattern in same colorings of floral sprays with dainty colored bird and spray as centrepiece. Beautiful quality china at the price of semi-porcelain. 97-Piece dinner and tea set, complete for **$47.50**

97-Piece Dinner and Tea Sets for $37.50

Dainty designs in several different colored sprays in pale shades of mauve, pink and yellow with dark blue edge line with gold handles and cover knobs. On a nice white body Limoges china with beautiful glaze finish. Complete dinner and tea set in genuine Limoges china for **$37.50**

—Lower Main Floor, H.B.C.

Remember the Y.M.C.A. Linen Shower On Thursday Next, March 29

Women's Clubs and Societies

Reports Read

In her report as convener of the soldiers' grave committee, Mrs. Mortimer Appleby stated at the annual meeting of Municipal Chapter, I.O.D.E., held last week, that since the work was first undertaken in 1916, to date, 122 graves had been completed in Ross Bay Cemetery, the chapters contributing $3,347.77 for the purpose. Of this sum the Navy League Chapter led the way with a total donation of $711. Last year the chapters had contributed $138 to this work, and in addition the graves had been decorated on historic anniversaries, at Easter and at Christmas, and flowers had been placed on the Cross of Sacrifice each month. Mrs. S. F. Miles presented her report as convener of the Child Welfare committee, noting particularly the splendid work of the Dr. O. M. Jones Chapter in its regular distribution of milk to ill-nourished school children; food and clothing given by other chapters to needy families, and the Christmas hampers to families of ex-service men.

• • •

Royston W.A.

On Friday night, at the schoolhouse, the ladies of the Royston Woman's Auxiliary, gave their first whist drive, which was exceptionally well attended, the whole community rallying round in the initial attempt to raise the nucleus of a fund for a parish hall, which will be the objective of the W.A. for some time to come. Mrs. Martin won the first prize for ladies, Mrs. Gordon Thomas second prize; Mr. Doble won the men's first, Mr. Donald Ferde and Mr. Tom Feeley tieing for second place.

BRIDGE-PRIZES

ACCEPTABLY "different" bridge-prizes, both smart and practical, cost much to buy but little to make, if you know embroidery—the hobby that helps the purse. It's easy to learn and the simplest stitches are often the most effective. Patterns for unusual guest-towels, adorable "hankies", bridge-table covers, tea napkins and other delightful gifts with special directions for Beginners, hot-iron patterns and monogram alphabet are included in CLARK'S EMBROIDERY BOOK No. 2. Given with a free "non-tangle" skein of CLARK'S ANCHOR STRANDED COTTONS—guaranteed fast-to-washing in a wide range of exquisite shades, on receipt of the coupon below and ten cents. Mail to us direct or present at one of the stores that sell and recommend Clark's Anchor Cottons, Stranded (skein) and Pearl (balls).

The Canadian Spool Cotton Co.
Read Building, Montreal
Herewith 10c. for Clark's Embroidery Book No. 2, and a free "non-tangle" skein of Clark's Anchor Stranded Cotton.
Name.....
Address.....
6-28

Blossom-Time Ball At Empress Will Be Unique Social Event

ARRANGEMENTS for the blossom-time ball to be given by the Victoria Press Club at the Empress Hotel on the evening of Friday, April 13, are progressing merrily, and the first big dance of the Spring season promises to be a memorable one.

The large ballroom is to be transformed to represent a street in Tokio. The lighting will be from Japanese lanterns, and cherry blossoms and Spring flowers will be used in great profusion.

The programme is to be given a Japanese flavor, the best of music has been secured and the affair already has assumed a character in color and fragrance that will make it unique.

Lodge Primrose

The social meeting of Lodge Primrose, No. 32, D. and M.O.E., was held on Friday evening in the S.O.E. Hall, Mrs. Oliver in the chair. Seven proposals for membership were read, also plans were made for the concert to be given by the lodge choir on March 30, in the S.O.E. Hall. Several well-known artists have promised to assist, and the public is invited to attend. At the close of the meeting a successful dance and card party was held.

• • •

Women Conservatives

A special meeting of the Victoria Women's Conservative Association has been called for tomorrow at 8 p.m. in the clubrooms, Campbell Building. Mr. F. C. Elliott, president of the Conservative Association, will give an address on "Why I Am a Conservative." Mr. William Duck, secretary of the Conservative Association, will also be present and will say a few words on organization.

• • •

Welcome Club

The Girls' Welcome Club held its social evening at the Y.W.C.A. on Thursday, under the convenership of Miss Rose Gray. Mandolin solos were played by Miss Battel and Miss Thorne, and piano duets by Misses E. Barton and J. Pryer. Mrs. Winterbottom and Mrs. Dearborne gave recitations. The club invites any girls interested to join the social evenings.

• • •

Ladysmith Chapter O.E.S.

A most successful silver tea was held on Tuesday afternoon at the home of Mrs. J. Delaney under the auspices of the Ladysmith local chapter of O.E.S. There was a good attendance, and a most substantial sum was realized for the benevolent fund of the chapter.

Native Daughters

The Native Daughters of B.C. Post No. 3 will hold a birthday party on Tuesday at 8 o'clock in the Victoria Club, Campbell Building. This is to celebrate the seventh anniversary of the post. Invitations have been sent to all charter members.

• • •

Mothers' Union

The annual service of the Mothers' Union will be held tomorrow by kind invitation of the rector in St. John's Church. Ven. Archdeacon Laycock will give the address. After the service the St. John's Circle will entertain the members at tea in th schoolroom.

• • •

St. Columba J. W. A.

A missionary entertainment of dialogues, songs and recitations will be given at Strawberry Vale Hall on Thursday at 7:45 o'clock, by the St. Columba juniors, assisted by boys of the Sunday school.

• • •

Daughters of Pity

The regular meeting of the Daughters of Pity will be held at the home of Miss Worthington, 247 Government Street, tomorrow evening, at 8 o'clock.

• • •

Liberal Women's Party

The Liberal Women's Forum will hold a bridge and five hundred tournament at the headquarters on Thursday, at 8 p.m. Reservations may be made by applying to Mrs. Ivel or to Mrs. R. R. Taylor.

Pas-a-Pas Bible Class to Present Fashion Revue

The Pas-a-Pas young ladies' Bible class of the First United Church will give a concert in the church schoolroom on Thursday evening at 8 o'clock. This class in the past has put on two very successful concerts. Both of these, by request, have been repeated several times.

This year they will present a fashion revue, depicting costumes worn nowadays as compared with those of twenty-five years ago. The second part of the programme will be a presentation of a one-act play entitled "The Neighbors." This play is full of humor dealing with a small town society.

The proceeds of the concert will be used in carrying out various forms of social service work undertaken by the class. Tickets may be obtained from any member of the class or at the Balmoral Street door on the night of the concert.

Legend and Chanson Subject of Recital At Empress Hotel

"Legends and Chansons of French-Canada" is the subject which Katherine Hale, the distinguished Canadian poetess, has chosen for her recital at the Empress Hotel tomorrow afternoon for the Women's Canadian Club. Accompanying herself at the piano the recitalist will illustrate her subject with some of the quaint old airs of Quebec, of which she has made a special study.

Katherine Hale, whose nom de plume hides the identity of Mrs. John Garvin, of Toronto, is spending a few days in the city on her return to Canada from a successful recital tour of California, and will leave tomorrow night for Vancouver, where she has two or three engagements to fill before proceeding to her home in the East. She is the author of prose as well as verse, among her books being: "Canadian Houses of Romance," "Canadian Cities of Romance" and "Legends of the St. Lawrence."

Miss Mary Phillips, violinist, will add some numbers to the programme.

Weddings

LEONARD—QUAINTANCE

A pretty wedding was held yesterday at St. John's Church, when Rev. P. A. P. Chadwick officiated at the marriage of Dorothy Quaintance, only daughter of Mr. F. Quaintance, and Mr. Charles Leonard, eldest son of Mrs. Fanthorpe, of this city. The reception was held at the residence of the groom's parents, 1044 Burdett Avenue, where a number of friends called during the evening. Mr. and Mrs. Leonard will reside in Victoria.

SIDNEY CARD PARTY

SIDNEY, March 24.—A very successful card party was held Thursday evening, under the auspices of the Sidney Parent-Teacher Association, at the home of Mr. Mounce, which was kindly loaned for the occasion. Bridge, under the management of Mrs. Homewood, was played at five tables, and after a keenly-contested game the parent-teacher president, Mrs. J. Gilman, presented the first prizes to Miss Rose Matthews and Mr. Warrender, and the consolations to Miss McNaught and Mr. Ramsay. Progressive five hundred, under the management of Mrs. W. Cowell, was also played at five tables, and first prizes were presented to Miss Chalk and Mr. Rowbottom, while consolation prizes went to Mrs. Peck and Mr. J. Storey. The proceeds from the affair will be used for various parent-teacher expenses, including the furnishing of a room in the school and the coming children's day celebration.

A sailor entered a restaurant and ordered some soup. After having a good look at it, he called the waiter and asked him what it was.

"Soup, sir," replied the waiter.

"Well, I'm blowed," replied the sailor. "I've been sailin' on soup all me life and didn't know it."

WOMEN! The Standard Steam Laundry (phone 1017) has just installed the best and most up-to-date curtain cleaner obtainable. No hooks used, no pins, no pulling out of shape. Your curtains are measured when they come to us and are returned the same size as received. Have your curtains look better than they ever did before. The most expensive curtains are safe in our hands. Charges most reasonable. Phone 1017 and we will call—Do it now.

Cancels His American Concert Tour

PRINCE JOACHIM ALBRECHT

Second cousin of the former kaiser, who has cancelled his American concert tour on the ground of "unfavorable publicity."

King and Queen "Visit" London In Historic Way

LONDON, March 24.—The King and Queen today carried out a quaint centuries-old ceremony when they paid a visit to the "city" on the occasion of the opening of the new headquarters of Lloyd's, the world's largest association of underwriters, in Leadenhall Street, not far from the Bank of England.

A silken cord of red stretched across the roadway at the temple bar, once a gate of the wall of old London, barred the King's way as he and the Queen approached in the royal carriage, drawn by four horses. On the other side was the Lord Mayor resplendent in his cloak of ermine and crimson velvet, with other city officials also in full robes. Spectators gathered there watched His Majesty ask for admittance just as in the days of long ago when the city jealously guarded its rights and was hemmed in by a well. They saw the Lord Mayor advance to the side of the carriage and present him with the ancient pearl sword of the city, the gift of Queen Elizabeth, together with its keys, as a symbol of the temporary surrender of his rights to sovereignty.

The King did not take the weapon, but merely touched it, indicating its restoration to his lordship together with the keys. Both the King and Queen then said a few gracious words, the cord was lowered and they proceeded to Leadenhall Street.

The King's last visit to the city was three years ago on the occasion of the laying of the corner stone of Lloyd's new building.

DUTIES ON WOOLENS

OTTAWA, March 24.—When budget resolutions were under further consideration in the House last night, Hon. J. A. Robb, Minister of Finance, moved an amendment to an item for woolen dressgoods in which the British preferential tariff was placed at ten per cent, the intermediate tariff at 22 1-2 per cent and the general tariff at twenty-five per cent.

Mr. Robb's amendment read: "Woven fabrics composed wholly or in chief part by weight, of wool, the hair of the camel, alpaca, goat, or like animal, not exceeding in weight six ounces to the square yard, when imported in the grey or unfinished condition for the purpose of being dyed or finished in Canada—British preferential, 10 per cent; intermediate tariff, 17 1-2 per cent, and general tariff 25 per cent."

The amendment carried.

Island Women Are Active in All Institute Plans

VIMY

The regular meeting of Vimy Women's Institute was held at the home of Mrs. E. R. Weismiller, Gibbins Road, on Tuesday afternoon. The president, Mrs. T. C. Robson, was in the chair. The meeting was opened by the reading of the minutes of the organization meeting held in March, 1922. The per capita asked by the Island District District Board to finance the conference to be held in May, will be sent to the board. Mrs. J. Haslam will be official delegate to the conference, Mrs. Robson will be institute delegate. The ways and means committee for the ensuing months, Mrs. J. B. Creighton and Mrs. T. Sullivan, will convene a sale of home cooking at an early date. At the April meeting a home-made bread competition will be held, a prize to be given for the best loaf. This being the "birthday," Mrs. Moss, Miss M. Claxton and Miss Johnson (Vancouver) were guests for the afternoon. A special programme was arranged. Mrs. Haslam recited "Co-operation." Mrs. Moss, who is always a welcome visitor, gave a most interesting talk on her experiences in South Africa during the Boer War, when she was sent out by the British Government to assist in educational work, especially amongst the children. Miss Claxton told of the work being done by the Health Centre nurses at Bamberton, amongst the children of that community. Mrs. W. R. Jessup and Mrs. Weismiller were joint hostesses at tea, which was served from a prettily decorated table centred with Spring flowers, with runners in white, green and gold, the Institute colors.

ROYAL OAK

At the committee meeting of the local W.I., held this week at the home of the president, Mrs. H. Pinhorn, plans were completed for the Easter Monday dance, and arrangements started for the forthcoming bulb show, to be held in April. Other activities are under way, announcement of which will be made at an early date. The fortnightly card party will be held on Thursday evening at the home of Mrs. J. G. Nicholson at 8 o'clock. Mrs. D. Greaves will be hostess, and an enjoyable evening is being planned.

LANGFORD

A very enjoyable card party under the auspices of the Langford Women's Institute was held this week. Bridge and five hundred were played. Mrs. Ritchie and Mr. Bickford won the first prizes at bridge, Miss Savory and Mr. J. L. Brown the consolation prizes. At five hundred Mrs. F. Hughes and Mr. J. Scouiar came highest; Mrs. Hopwood and Mr. W. Bartle won the booby prizes.

ST. JOHN'S, COBBLE HILL

The monthly meeting of the St. John's branch of the Women's Auxiliary was held in the hall yesterday afternoon, the president, Mrs. H. P. Tooker, in the chair. After routine business had been disposed of, the material for new hassocks for St. John's Church was examined and approved, and it was decided to hold a work party next Tuesday in the vestry for the purpose of making them up in time for Easter. The next meeting was arranged for April 26, when plans for a bulb and plant sale will be made. The meeting closed with the doxology. Tea hostesses were Mrs. G. A. Cheeke and Mrs. D. McPherson. A working bee, attended by representatives of the Ancient Order of Foresters, Women's Institute and Farmers' Institute, met at the hall yesterday afternoon and constructed a trench for the water pipe to the hall. The work proceeded very satisfactorily and was rewarded by a very delightful tea, provided by members of the Women's Institute.

A very successful card party was held in the hall last night, for the purpose of raising the Women's Institute share of the water supply to the hall. There were over twenty present and the evening was a great social success, and, from a financial standpoint, quite satisfactory. The hostesses were Mrs. T. P. Barry and Mrs. H. Kayll. Mrs. H. Macklin and Mr. A. Campbell were the prize winners, while Mrs. J. A. Porter and Mr. George Lock obtained the booby prizes.

Struggle for Justice Subject Tonight at Forum Meeting

Mr. A. E. Smith, for two years president of the Methodist Conference of Manitoba, and later a member of the Labor group in the Manitoba Legislature, will be the speaker at tonight's meeting of the Open Forum, his subject being "The Struggle for Justice." The meeting will be held in Forum Hall, 717 Pandora Avenue, at 7:50 o'clock.

WHIST GAME

A very enjoyable evening was spent at Western Star's weekly partner whist game on Friday night, a good crowd attending, and the prizes were won as follows: Mr. Cole and Mr. North; Mr. and Mrs. Holness; Mr. Sinclair and Mrs. Hosbyn; Mr. and Mrs. Thomson; Mrs. Dawson and Mr. Hogan. The committee in charge of the games hope to secure an orchestra to furnish music for a dance after the game, and intend increasing the prizes.

SON SAVES FATHER

NORTH BAY, Ont., March 24.—Captain J. H. Luesby was last night carried from a burning building on the sturdy shoulders of his son, James, and Fireman Hodgins, who, roped together, found the prostrate body of the captain in the basement of the Wallace Building, where for twenty-five minutes he had lain unconscious and menaced by flames. Several unsuccessful efforts, including one by the son who went in alone, were made. The condition of Captain Luesby, while serious, is not critical.

The Mirror of the Mode

By MARY MARSHALL

THE grey chiffon frock for informal evening wear is regarded with decided favor at present, and since grey and yellow have come into such fashion of late these grey chiffon frocks provide an excellent background for topaz jewelry.

An answer to the question, "Is grey becoming to me?" is difficult, because of the wide range of greys to be chosen from and the different effects these greys produce. There are greys that, whether you realize it or not, possess a tinge of yellow about them. There are blue greys and pink greys and pure greys—that is, tones that are produced merely by the blending of white and black without any actual color admixture whatever.

The woman of olive or sallow skin usually looks best in one of the yellowish greys. Fair-skinned women with a clear tone of grey hair can frequently wear the pinky greys extremely well. But it is hard to lay down rules. The best way is to try the effect of the material against your skin.

Grey is supposed to prefer blondes—and the pinker and whiter the blonde the better. There is a general feeling—or at least, has been—that "les belles Anglaise" across the English Channel can carry off this tone better than the daughters of France. Beige for French women and grey for English women—and with Americans the question is often settled by observing whether they incline to the typical Latin coloring or the more florid, fairer type. But just as a matter of variety several of the French dressmakers have been pushing grey for several seasons now—and they have discovered the fact of the almost universal becomingness of grey.

This is one of the frocks worn in the South. Grey flannel is the fabric of the suit, checked silk the fabric of the blouse.

This week's home dressmaker's help consists of directions and diagram for making silk tassels. Now that tassels are being used again to trim the new frocks you ought to find this quite helpful. There is a big difference between the cost of the tassels in the shops and the silk needed to make them. If you are interested please send me a stamped self-addressed envelope and I will send the little "help" to you at once.

Address, care of McClure Newspaper Syndicate, 373 Fourth Avenue, New York City.

Mary Marshall

Kitty McKay

By Nina Wilcox Putnam

The girl friend says the only thing of her own she can keep is a cold in the head and the family takes even that from her.

Make Ready for EASTER

Another Year of Life for the Clothes!

THAT suit of Father's that he calls "old"—that dress of Mother's with the stains of baby's hands on it—that party dress of Sister's, perspiration soiled—Baby's last year's spring coat—all these garments can well stand another year of wear if you'll let us renew them for you. Our cleaning and dyeing really make new clothes out of old ones. Goods called for and delivered.

Craftsmen in Making Things New

905 Fort Street

Pantorium DYE WORKS

Phone 3302

Fashion Assures Foxes for This Spring

We cordially invite you to see the wonderful display which we have at your disposal.

In many new shades—a shade for every Spring costume, including:

Titian White	Platinum	Cross
Cocoa White	Paradise White	Beige
Summer Ermine White	Peach	Silver
Greenland Blue White	Natural White	Black

SEE OUR WINDOWS

Suggestions Re Your Old Furs for Spring—They may need repairing, remodeling, relining or cleaning. If you will let us have them now, we can give you immediate service.

Estimates on All New and Old Work Cheerfully Given.

Foster's Fur Store

1216 Government Phone 1537

OFFER EXTRAORDINARY

This Coupon Worth $2

Two Dollars on the purchase price of a new Pair of Glasses, Week of March 26 to 31, inclusive. Cut it out and bring it with you.—V. O. Co.

WE OFFER YOU—

—Our own personal attention.
—A thorough and complete examination of the eyes.
—First quality of both lenses and mountings.
—Personal service in adjusting and repairs as long as you wear glasses.
—All at a cost less than often paid for inferior service.

HAROLD S. TIMBERLAKE, Opt.D.
Eyesight Specialist

Victoria Optical Company

617 Yates Street, Between Douglas and Broad Streets—Phone 1523

Announcing the Opening of

The Beautycraft Salon

723 Fort Street—Next to Devonshire House

Specializing in All Branches of Beauty Parlor Work and Hairdressing.

This is the daintiest and most up-to-date beauty parlor in Victoria and is fully equipped in every respect.

A Seattle Expert Gentleman Hair Cutter and Permanent Waver Is at Your Service at All Times
WITH OR WITHOUT APPOINTMENT

Phone 466 for Evening and Early Morning Appointments

Blossom-Time Ball

AT THE EMPRESS HOTEL

On the Evening of

Friday, April *Thirteenth*

Under the Aegis of

The Victoria Press Club

This will be the official welcome to Spring in Victoria and you are cordially invited to participate in the festivities.

The ballroom of the Empress will be a veritable bower of blossoms, a fragrant place warmly illuminated with Japanese lanterns.

The decoration committee contemplate a street of Tokio in Springtime, gay with people, flowers and merriment. The programme will have a distinctively Japanese flavor.

The very best of dance music is, of course, assured.

Tickets—$2.00 a person, available at the offices of The Colonist, The Times and the Empress Hotel.

INVENTS FUEL SAVER—DIES

Soon after inventing a process for making smoke serve as fuel, thus cutting coal bills, Theodore Langer died recently at his home in Austria. Formerly a railway engineer, Langer first perfected a plan for re-using smoke on locomotives. It was a success, and he sold the patent for $350,000. The device caused a scalding jet of steam in the form of a pyramid to play from the back of the fire box on the fire box floor. The half-burnt gases, w their minute coal fragments (whi when combined became smo were driven by the steam pyram over the glowing coals again, a almost completely consumed. series of fans in the funnel trap any escape by chilling the smoke and forcing any remain dust to the floor. The idea carried into a large appara which is being installed in ev factory in Budapest.

Complete Unit Is Urged For Cathedral Building

Hope Expressed That Means May Be Found to Erect Southwest Tower and Connecting Arch in Present Generation

"In years to come, the people of Victoria and Vancouver Island will thank the architect and builders of the new Christ Church Cathedral, and all who made it possible to begin such a splendid church in our city," wrote a local citizen yesterday, concerning the new cathedral project.

"I venture to suggest," he added, "that we of this generation should dedicate ourselves to the task of completing, in time, not only the nave, but the entire west front. With the northwest tower about to be built by friends in England, there would remain for us to provide the southwest tour and the arch between.

"The noble facade of the west front, complete in its entirety, would be a noteworthy gift from us to posterity. Those who come after us could add other portions of the building, the transepts, choir, chancel and central tower, as and when they desired.

"I am not suggesting that this larger undertaking should be added to the present appeal," the writer stated. "Although, if any of our citizens were able to advance the building to this extent, it is probable that both towers could be built together much more economically while the rest of the west front was under construction.

"I make the proposal for what it is worth," he continued. "I think it merits consideration. We who are living today have passed through a wonderful period of stress and deliverance in the world's history. We were carried through the dark years of the war, we are being relieved gradually from its menace, and we have been privileged to see ushered in a new era of larger world fellowship and brotherhood among nations and men.

AN APPEALING WITNESS

"It seems to me that if we could erect and complete the west front of this Victoria cathedral (standing, as it does, on the western edge of Canada and the British Empire, and looking across the broad Pacific to the vast lands of the Orient and Antipodes) as a symbol of our desire for world peace and brotherliness, it would be a great achievement.

"The nave and two western towers, each tower rising 135 feet, would make the building sufficiently imposing from sea and land to impress the mind of all who approached our shores by boat, from whatever country they come. The gracefulness and charm of the completed west front would draw visitors in the city to see the building, and to enter its walls, where its open doors, its lofty columns and arches, its vaulted ceiling and raised altar, would convey to all some inspiring message of faith and hope and love, or, in any event, prompt a thought of gratitude to those who had built it.

"I am conscious, as I write, of two other impelling motives," the writer concluded. "Would it not be a fitting recognition of Mr. Keith's work if, after thirty-five or more years of patient waiting and studying, we could assure during his lifetime, humanly speaking, the completion of the west front, which is certainly one of the most attractive features of his bold design?

CHALLENGE TO CITIZENS

"Secondly, I realize that this proposal is a challenge to the spiritual powers of our citizens. Any additional construction should not be undertaken at the expense of other religious and charitable enterprises, and it need not be, if even a few so decided. But I think our generation needs some great, worthy and visible challenge to bring out the best of which we are capable, in service, liberality, and sacrifice.

"Let the proposal live or die, then, by its own appeal. The inspiration of the architect's design will remain, and the opportunity he has offered us will remain, of presenting to our generation and to posterity, an outstanding and distinctive building of architectural merit; a building that bridges, by its style of design and method of construction, the life and art of past centuries in the Old World and the present experiences of citizens of this New World in the early twentieth century; a building which, when finished, is to be dedicated to the God of the whole earth and opened for free public use as a house of prayer and worship for all time."

Letters to the Editor

No letter to the Editor will be inserted except over the proper signature and address of the writer. This rule admits of no exceptions.

DAYLIGHT SAVING

Sir,—The Chamber of Commerce and the City Council have again become active, and would foist upon Victoria and neighboring municipalities what they call "Daylight Saving" (I don't know where the saving comes in).

I realize we are living in an age of speed and these gentlemen sure stepped on the gas, for they tell us we are to have the change of time (if you please) on April 14. I don't know where they get the authority to meddle with the clock, but they certainly must have more pull than most of us.

I was not aware there was any desire on the part of the citizens of Victoria for "Daylight Saving" previous to this move of the Chamber of Commerce. If the departmental stores and the Government Buildings are desirous of an extra hour at night for recreation, surely they could start an hour earlier in the morning, say 8 o'clock instead of 9 or 10 o'clock as they do now. By doing this they would quit an hour earlier and not be forcing a hardship on others.

I do not think we should be selfish about this, but rather look at it from the other fellow's point of view. Think how it will affect the children at school. Ask the principals and teachers of our schools, and I am sure the restaurants and hotels have not forgotten the confusion and inconvenience it caused them the last time Victoria adopted this measure, to say nothing of the loss of business from up-Island points to this city. So lets all say to the Chamber of Commerce and the City Council—"Hands off the clock."

W. P. ROBERTS.

2117 Belmont Avenue, Victoria, B.C., March 24, 1928.

CONSCRIPTION FOR WAR

Sir,—If Mr. Will Irvine, U.F.A. member of the Dominion House, is quoted correctly in yesterday's Colonist when he proposed a resolution favoring conscription of all service in time of war I think he deserves the support of every ex-service man and woman in the country.

Today, if it were not for the relief fund of the British Empire Legion (subscribed not by the war profiteer but by the ex-service men themselves) many a man who nobly answered the call of his country when she needed "men" would find it almost impossible to provide for his family.

"Your King and Country Need You" was a familiar slogan in those war days, but somehow when it was all over the need was not so great—on one side—and we returned to find huge fortunes made by men (?) who, slow to answer the call of duty, were mighty quick to realize opportunities to amass wealth. Why should these things be allowed?

The resolution, if passed, would stop that little game. Of four years in the army, I spent three in France serving in one of the largest Canadian hospitals, and I saw not the glory of war but the hell of it—the "aftermath."

When my mind wanders back to those ghastly sights, which were an every-day occurrence, I wonder whether the awful price paid was worth it all. In the Spring of 1918, when "man power" was getting scarce, it was heart rending to see boys (they were nothing else) going "up the line" in thousands—giving their all for the stupendous wage of 1s 2d per day (27 cents). These, of course, were the Old Country troops; our lads were a little better off for they received $1.10.

While the bloated profiteer sat at home and rubbed his hands and talked of winning the war these lads were dying by thousands. Let every right thinking man and woman just grasp that. It's worth a few moments thought.

The Legion and all ex-service organizations ought to get behind Mr. Irvine and back him up in this resolution for, to my mind, the very fact of making all serve equally will be the "beginning of the end" of war.

H. GRAINGER.

Box 2, Cobble Hill, B.C., March 22, 1928.

SUCCESS IN MINING

Sir,—First, find your vein or deposit and then prove it. How? Have faith in your proposition. Remember that prospects are to be found and that mines are made, a good precept to follow is never to pass opinions without investigating first. King Solomon said get knowledge by experience, but be sure to get wisdom with it. Therefore good advice is not to be despised.

Successful mining does not depend upon false statements, and stock exchange manipulations, etc., etc. A successful mining venture does depend upon the quality, quantity and commercial value of the materials to be mined and marketed. A profit depends upon the economical financing, management, transportation and treatment charges, and "marketing the materials."

Then again, labor and capital must co-operate at all times, pro rata, for the mutual advantage of all concerned. New mechanical inventions and new processes for extracting the values out of the materials marketed must be carefully watched, and taken advantage of as soon as proven to be a success. The scheme applies to new metals found; as different metals and substitutes are being continually introduced for different purposes, and those are seeking for a market, and all these have a tendency to change the market values from time to time.

Success in mining depends upon the truth of the statements submitted. To obtain the truth we must have the facts of the prospect or property in exact concrete form. Facts go to the outcropping of the vein, or deposit. The same should be sampled and tested systematically and properly. Have a fair average of the ore assayed, by fire assay first, as this is the commercial way usually taken. Then a chemical analysis of the ore should be made by an analytical chemist, capable of making a 100 per cent determination of the materials submitted. It must be remembered that the chemist specializes in different materials.

The outcrops of the property must be thoroughly and systematically sampled. If the vein, lode, or deposit—outcrops, that is comes to the surface in several places so that the same can be easily seen, traced and sampled in different places, then a trench or ditch should be dug at least every fifty yards apart, deep enough to expose the vein in place if possible. This is to obtain some of the ore in place, that is where the metal values have not been oxidized, where the ore has not been leached out by the action of the weather and surface waters. The object of this is to obtain a commercial average of the surface ores to be mined and marketed in 100 ton lots.

When this has been accomplished, instruments can be used to advantage to determine where the largest deposit can be located. Then the diamond core drill should be used to advantage to prove the surface findings—and prove up to the gangue and Magma (ore values), if to be obtained in large shoots or deposits—of ore in commercial, quantity, quality and values.

It generally takes time, money, experience, disappointments, hardships, patience and perseverance to make a success of a mining proposition, that is where the ore is not rich enough to pay from the grass roots down.

Roads have to be built, houses have to be built, tunnels or shafts sunk and drifts run; reduction mills, or smelters, must be available to obtain the metal values out of the ore. The promoter is the middle man. He has his place in the great mining development business. He is generally under a double fire. He must have faith in the prospector, and the prospector must have faith in him, and unless proper co-operation exists they will only land stranded on the rocks, with the croakers to say, "I told you so."

The investors who are looking for sure profits must have faith in the engineer appointed by the Government, whose duty it is to investigate and give facts and evidences, and verify statements submitted to him, whether by the prospector or promoters, and also give other data or suggestions in his opinion to assist those who are endeavoring to make a commercial proposition, that is, a dividend producer out of the property to be developed, for the benefit of the country generally. One pay mine always attracts others.

Financiers send their commercial experts to investigate and also their engineer to verify the statements, etc., submitted to them. The engineers have faith in their practical mining men, with their skilled knowledge, experience, etc., when supplied with ample capital to insure success.

Practically everything that we use comes out of the earth. Money judiciously invested makes it possible for those who labor to obtain a living and to obtain the great basic mineral wealth from mother earth.

Mining is a great co-operative enterprise, and is one of the few opportunities left for men and women, with small capital, to gain success by co-operating in service which never fails in achievement if properly and scientifically managed.

J. H. THAIN.

P.O. Box 1166, Victoria, B.C., March, 23, 1928.

THE ROSE WINDOW

Sir,—The proposal to construct and dedicate the Rose Window of the new Christ Church Cathedral as a tribute to the thousands of people who rendered invaluable service to the men of the army and navy is a happy though.

Words can never repay the debt of gratitude the service men and women and their families owe to the people who befriended them during their enforced absence from home and friends. Wherever they chanced to be warm hearts were there to befriend and help them. Homes were opened to them and a service of love of immeasurable value was performed, for which adequate return can never be given.

Mothers and fathers can associate themselves with an expression of gratitude of the nature proposed, and there is no reason why Victoria's cathedral should not lead the world in perpetuating the memory of a work of love which meant so much to men and boys who were separated from home and home influence for long weary years.

The construction of the Rose Window as a tribute to the kindness of a multitude of war-time friends, and in memory of happy leave days which would have been less happy without their friendship, would be a satisfying and practical means of expressing gratitude in a permanent form.

FRANK CUDDINGTON.

No. 192953, Fifty-Second Battalion, C.E.F., 1023 Collinson Street, Victoria, B.C., March 24, 1928.

KAPOOR LUMBER COMPANY

Sir, — My attention has been drawn to a dispatch from Vancouver on page three of your issue of Thursday, March 22, referring to conditions in mills at Lapore and Sooke Lake, and to statements said to have been made by delegates of the Mill Workers' Union at the meeting of the Vancouver and New Westminster District Trades and Labor Council on Tuesday, March 20, last. I would ask you to kindly allow me to state that if by "Lapore" is meant Kapoor, at Mile 35 on the Canadian Northern, the reports are not correct, and in particular, the Kapoor Lumber Company, Limited, is complying with all the provisions of the Minimum Wage Act and has never asked any settlers to sign a statement that he was not able to do a full eight-hour day's work, nor have any settlers signed any such statement, nor have any men worked nine hours for the eight-hour rate, and as to the sanitary conditions they are equally as good at Kapoor as at any other similar mill on the Island.

Our company on its part is taking the matter up with the council. There are twenty white men, fifteen Chinamen, ten Japanese and five Hindus now in its employ.

KAPOOR LUMBER CO., LTD.
By Mayo Singh.

Sooke Lake, B. C., March 24, 1928.

"How do you like the dress that I have bought on the deferred payment system?"

"It looks as if you have only put on the first instalment."

West Front of Cathedral

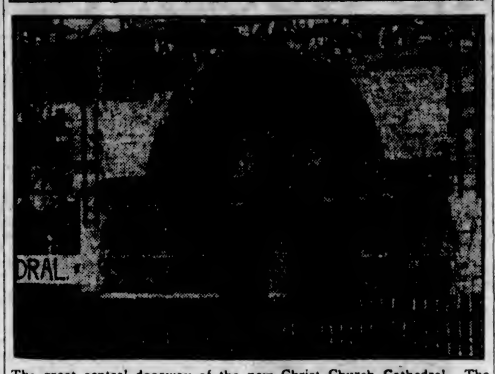

The great central doorway of the new Christ Church Cathedral. The plain portion above the doors and under the arch is left for carving at some future time.

THE UNDER DOG

Wife (showing husband expensive new fur coat): "One really can't help but feel sorry for the poor animal that was skinned for this."
Husband: "Many thanks; I appreciate your sympathy!"
—Bystander, London.

The Doctor Knows

Doctors who know Minard's by the work it does are unhesitating in their praise of its healing and soothing qualities.

Dr. Jos. Aug. Sirois, of St. Isidore, Que., writes:—
"I have frequently used Minard's Liniment and also prescribe it for my patients always with the most gratifying results, and I consider it the best all-round Liniment".
C. A. King, M.D. also recommends Minard's in the following words:—
"I have used Minard's Liniment myself as well as prescribed it in my practice when a liniment was required, and have never failed to get the desired effect". 27

MINARD'S "KING OF PAIN" LINIMENT

VANCOUVER ISLAND DISTRIBUTORS
DOUGLAS MACKAY & CO.
1214 Broad Street Phone 617

Good Opening for Small Summer Hotel, Store and Tea Rooms Waterfront in Saanich

About 2 acres, 100 feet waterfront. Well built house, large sitting-room, dining-room, kitchen, storeroom, hallway, wide tea veranda, 5 bedrooms, modern bathroom. Board tennis court, costing $1,500. Waterfront lots worth $2,000. Never failing water system. Own electric light plant; phone. Annual taxes $54.

A Bargain Price, $4,750—Terms

PEMBERTON & SON

Phone 388 Saanich Dept. Fort Street

MORTGAGES

Well placed Mortgages are a sound and safe investment. You may have money earning only 3% or 4%. Why not double its earnings? We have on hand a few very attractive mortgages of $1,600, $2,500, $3,000 and $4,500, yielding 7%.

Investors who are desirous of increasing their income should see us at once regarding this class of investment.

Our Mortgage Department Is at Your Service

PEMBERTON & SON

625 Fort Street Established 1887 388—Phones—78

Spray Now

For Rose Leaf Roller, Pear Thrip, Green Fly, Bark Scale

An Average Garden Costs About $2.50

Fred Bennett

Postal Address R.M.D. 3, Victoria
Phone Colquitz 19X

WOMEN! The Standard Steam Laundry (phone 1017) has just installed the best and most up-to-date curtain cleaner obtainable. No hooks used, no pins, no pulling out of shape. Your curtains are measured when they come to us and are returned the same size as received. Have your curtains look better than they ever did before. The most expensive curtains are safe in our hands. Charges most reasonable. Phone 1017 and we will call—Do it now.

Tells Skinny Men How to Gain Weight

Money Back if You Don't

If the flat-chested man whose ribs are almost bursting through his skin doesn't try to make himself look like a real man, no one else will.

When any man or woman needs more weight they ought to be told that the greatest of all flesh builders is McCoy's Cod Liver Extract Tablets.

McCoy takes all the risk—Read this ironclad guarantee. If after taking four sixty cent boxes of McCoy's Tablets or two One Dollar boxes, any thin, underweight man or woman doesn't gain at least five pounds and feel completely satisfied with the marked improvement in health, MacFarlane Drug Co., Vancouver Drug Co., Owl Drug Co., or any druggist is authorized to return the purchase price. (Adv.)

He tells patients to use COLGATE'S

He's used it himself for over 18 years!

AND he is but one of numerous dentists throughout Canada who practice what they preach . . who know that Colgate's contains everything to keep teeth clean, healthy and gleaming.

Dentists everywhere will advise you to have your teeth gone over twice a year and use Colgate's twice a day.

Colgate's leaves the teeth clean, the mouth refreshed—and removes the causes of tooth decay.

Ask your druggist for Colgate's to-day.

LARGE TUBE 25¢

Made in Canada by COLGATE & CO., LIMITED MONTREAL

The Stage Depot

BROUGHTON STREET

Is Now Open to Receive Cars for Storage

Day Storage, from 8 till 8, monthly.
Night Storage, from 8 till 8, monthly.
Day and Night Storage, monthly.
Shoppers can have five hours' day parking at 25 cents.
Car Washing, Polishing and Simonizing.
Car Greasing and Oiling.

MOTOR-ELIXIR
Lubricated Gas

Try a Fill of Motor-Elixir Gas

Union, Imperial, Shell or Home

It Costs No More

New Playwrights To Be Heard Over KGO on March 29

The success of the radio play "Just Plannin'," by Helen Norris, the cripple mountain girl, has inspired two California playwrights to try their hand in writing for this new medium. Their efforts will be heard over KGO Thursday night, March 29, at 8 o'clock, when Wilda Wilson Church will present "The Feud," by Charlotte Skornyah, and "The New Firm," by Harry de Lasaux. Atmospheric settings will be furnished by the Rembrandt Trio. KGO bills a full afternoon of features for Sunday, March 25. The Gold Strand Group are to be heard at 1 o'clock; the NBC Concert Orchestra, the Arion Trio and an artist from the concert platform at 3 o'clock, and Wilda Wilson Church, pioneer director of the KGO players, piloting the National Players through a dramatization of some great moment of history at 4:30 o'clock. Many new radio fans are being won by this series of playlets, according to KGO mail. The Standard Symphony hour at 6:30 o'clock, church services from the First Presbyterian Church, Oakland, at 7:35 o'clock in the evening and at 11 o'clock in the morning, complete the day's broadcasting.

Pimples come from blood that's not just right. If you want to get rid of facial blemishes try Beigel's Syrup. Any drug store. (Adv.)

PITTSBURGH PIRATES GAIN PLACE IN PLAY-OFFS

Promoters to Try to Break Rickard's Monopoly of Heavyweight Title Bouts

Fugazy and Mullen to Erect Two Great Fight Arenas in U.S. Cities

Rivals of Gotham Promoter Plan Huge Assembly Halls for New York and Chicago—McMullen Says Rebel Tournament "Is a Joke"

CHICAGO, Ill., March 24.—Tex Rickard's two strongest rivals in the heavyweight boxing promotion field combined their interests today in an open attempt to break Rickard's virtual monopoly of heavyweight championship fights. Humbert Fugazy, of Brooklyn, N.Y., and Jim Mullen, of Chicago, announced after a conference here that they would jointly conduct a series of heavyweight elimination bouts to select a popular contender to challenge Gene Tunney for the world's heavyweight title. Both Fugazy and Mullen have made repeated bids for major heavyweight fights, but Rickard always kept the choicest battles in his own hands.

The formal announcement of the Fugazy-Mullen combination bristled with innuendo against Rickard. Part of the plan for unseating Rickard, whose control over the Madison Square Garden Corporation in New York has been a powerful factor in maintaining his supremacy, involves construction of two great fight arenas, one in New York and one in Chicago. Heavyweights being considered for the rebel elimination tourney include Paolino Uzcudun, Roberto Roberia, Von Porat, Emmanuel, Hanson, George Godfrey, Les Marriner, Vittorio Campolo, Phil Scott, Jack Dorval and "Knockout" Kressner.

JUST A JOKE?

NEW YORK, March 24.—"The Fugazy-Mullen heavyweight tournament is a joke," Jess McMahon, Madison Square Garden matchmaker, said today, in speaking for Tex Rickard, who is at Miami Beach.

"Rickard has Tunney bound to a contract to fight for him," McMahon said, "and it's a joke for the other promoters to start a tournament to find a challenger when Tunney will do his fighting for Rickard."

OPPONENT NO SECRET

There is no secret about Gene Tunney's next opponent, McMahon said. "The winner of a bout between Tom Heeney and Johnny Risko will get the chance at Tunney's title. The only hitch would be for Heeney to maintain his present attitude and not meet Risko. In that case, another opponent would be picked for Risko and the winner will meet Tunney.

"Because he won a close decision from Risko at Detroit, Heeney thinks he is entitled to the chance. That bout had nothing to do with Rickard's elimination. Risko and Heeney were the survivors of Rickard's tournament and they should meet, with the winner getting the bout with Tunney. If Heeney refuses to meet Risko, Paolino probably will draw his place. Risko holds a decision over Paolino. The proposed bout between Jack Sharkey and Jack Delaney for April 30 collapsed today when Johnny Buckley, Sharkey's manager, refused to accept an equal division of the receipts for the bout."

Jack Delaney probably will be matched with Tommy Loughran, light-heavyweight champion, in a 174-pound title bout this Summer.

ENGLISHMAN HEADS FIELD

Peter Gavuzzi, of Southampton, Makes Best Time in Gallup-Thoreau Lap of Cross-Country Race

CANADIAN IN FOURTH PLACE

THOREAU, N.M., March 24.—Although he finished fifth in today's 32.3-mile grind from Gallup, N.M., Arne Souminen, of Detroit, retained his lead in the Los Angeles-New York marathon race with an elapsed time of 126:51:25. Andrew Payne, of Claremore, Okla., who finished third today, gained slightly on Souminen, and has an elapsed time of 129:49:57 for the 741.6 miles that have been covered.

Peter Gavuzzi, of Southampton, England, made the best time in today's lap. He covered the distance from Gallup over the continental divide to this place in 4:30:30. Nestor Erickson, of Port Chester, N.Y., was second today in 4:30:45. He has an elapsed time of 140:42:32, while Gavuzzi's elapsed time is 130:50:01.

The twelve leaders, with their elapsed times, are:

1. Arne Souminen, Detroit, 126:51:25.
2. Andrew Payne, Claremore, Okla., 129:49:57.
3. Peter Gavuzzi, Southampton, England, 130:50:01.
4. John Cronick, Saskatoon, Sask., 132:12:20.
5. Voight Hofstater, Manistee, Mich., 139:44:05.
6. Nestor Erickson, Port Chester, N.Y., 140:42:32.
7. Ed. Gardner, Seattle, 142:48:36.
8. Phil Granville, Hamilton, Ont., 144:19:30.
9. John Salo, Passaic, N.J., 144:21:15.
10. William Kerr, Minneapolis, 147:54:54.
11. Louis Perrella, Albany, N.Y., 154:02:10.
12. Joseph Wilson, Oakland, 154:51:20.

BOWLERS TO HEAR SIR GEORGE ROYLE

Prominent Old Country Lawn Bowler With Speak at Meeting Tomorrow Night

The lawn bowlers of Greater Victoria, which comprises the Victoria Club, the Saanich Club and the C.P.R. Club, will start the season with a collective meeting in Hampton Hall tomorrow evening, when Sir George Royle, a prominent bowler from the Old Country, will talk on bowls in many countries.

Sir George has been playing the game and generally boosting the British Empire in the State of California recently, and is on his way home to England.

He is an entertaining speaker, and the local bowlers and their friends, ladies and gentlemen will give him a hearty welcome. He will be supported by Alec McKeachie, president of the B.C.L.B. Association; Alderman Dewar, president of the Victoria L.B.C.; James Renfrew, president of Burnside Club and other C.P.R. members. The newly organized Hudson's Bay lawn bowling section will also be represented at the gathering, which is called for 6:15 o'clock.

British Olympic Teams to Be Named Just Before Games

LONDON, March 24.—The British team of athletes for the track and field events in the Olympic Games will be definitely chosen only a few days before the games are due to begin. In the meantime the selection committee will keep a close watch on the performances of all the leading athletes throughout the country. A number of men will be warned in good time to hold themselves in readiness for the trip to Amsterdam, and the final selections will be made after the Amateur Athletic Association championships, July 6-7.

This method of belated selection is calculated not only to avoid the risk of including men who, although performing creditably during the early part of the season, may get stale as the Olympics approach, but also to give every possible opportunity to new blood that may spring up during the season. The form of an athlete is soon upset and the committee wants to be sure of picking the right men at the right moment.

PROVINCE CUP DRAW IS MADE

Saanich Thistles Will Meet Nanaimo Davenports at Royal Athletic Park in Second Round

WOODFIBRE WILL PLAY LADYSMITH

Saanich Thistles, local soccer aggregation, will enter the second round of the Province Cup soccer series against Nanaimo Davenports at the Royal Athletic Park. Although no definite date has been set, it is likely that the game will be played next Saturday.

This announcement was made last night, following a meeting of the British Columbia Football Association, which was held in the Dominion Hotel, when the draw for the second round was made.

The draw follows:

April 7—Woodfibre vs. Ladysmith.

April 6 (Good Friday)—St. Andrews vs. North Shore United, at Vancouver. Referee, Tommy Reid.

March 31—Saanich Thistles vs. Nanaimo Davenports, at the Royal Athletic Park. Referee, P. C. Payne.

April 6 (Good Friday)—North Vancouver Ex-High vs. Sapperton, at North Vancouver. Referee, Joe Craig.

The Woodfibre-Ladysmith game will be played at Vancouver, if satisfactory arrangements can be made.

DOCTORS KEPT BUSY AT MATCH IN OLD COUNTRY

MANCHESTER, Eng., March 24.—So great was the throng that squeezed into the grounds for the semi-final game in the English Football Association Cup ties today between Huddersfield and Sheffield United that many people fainted.

A corps of doctors and ambulance men with stretchers were kept busy during a great part of the early stages of the game, removing people who had collapsed. A number of fans suffered from minor injuries in the jam and had to be given medical treatment.

BELIEVE IT OR NOT — — — — — By Ripley

On Request Cartoonist Ripley Will Send Full Proof and Details of Anything Depicted by Him

Ex-King George Win B.C. Club Rugby for Third Straight Year

Defeat 16th Canadian Scottish, 20-3, to Retain Silverware—Sloppy State of Field and Ball Handicaps Players—Peden Scores Local Try

For the third straight year ex-King George win the Rounsfell Cup, emblematic of the senior club rugby championship of British Columbia. Yesterday at the Willows Oval they ploughed their way through a sea of mud to defeat the Sixteenth Canadian Scottish, local champions, 20-3, to retain the silverware.

The game was played under the worst possible ground conditions, the pitch being dotted with puddles at frequent intervals. Soon after the start the ball became extremely heavy, and accurate passing and kicking were practically impossible. Despite this handicap, Vancouver gave a clever exhibition, and fully deserved their win.

Their forwards and back division were far superior to that of the locals, and they were in the game all the way. In the loose the Victoria pack had the edge for the first twenty minutes, but after that the super condition of the Mainlanders began to tell on the soldiers, and they were forced into almost an entire defensive game.

TWO TRIES IN FIRST

Ex-men scored two tries in the first half, to gain the rest interval, leading 6-0. Shortly after the second canto opened, the hopes of the local fifteen brightened somewhat, when Bill Peden hurled his bulky form through the students for their only try. This was offset soon after, and four tries, one of which was coverted, were scored at short intervals.

The play of Jack McKay of the visitors was outstanding. He grabbed off two tries, one of which resulted from a brilliant solo run from past centre. Bob Rowan and Choate also turned in spectacular plays.

Victoria opened strong, and for twenty minutes forced Vancouver to the limit. Turgoose and Horne made two splendid runs, and the latter was robbed of a score by Bob Rowan after he had dribbled the ball to the visitor's line. Rowan, however, outwitted him at the line and touched the ball down, a twenty-five kick resulting. Turgoose and Horne figured in three more smart plays before the invaders repulsed them, the former just missing a score when Bob Rowan got control of the ball behind his line.

Following a five-yard scrum, Horne tried a drop goal from in front of the posts, but the heavy ball sailed just under the cross-bar. During a scramble McKay was hurt and went to Bob Rowan's place at fullback.

This shift resulted in the first score, Bob Rowan going over on a pass from Urquhart on a fine three-quarter run. Bob Rowan missed the kick.

About three minutes later McKay took a high punt on the gallop, raced down the field from past centre to score one of the finest trys of the game. Choate failed to convert.

PEDEN GOES OVER

Bill Peden averted a try about a minute after the second half opened when he intercepted a pass from Choate to Niblo on the Victoria line. Peden and Reg Wenman headed a forward rush on this play and brought play to the invader's twenty-five yard line. Following a five-yard scrum Peden crashed his way through for Victoria's lone try. Campbell Forbes missed the kick.

After this Vancouver had it all over the Scottish, and four tries came in quick succession, Hec McLean, McDermott, McKay and Urquhart scoring. Niblo converted McKay's try. The work of the Vancouver backs during these scores was brilliant, two of the tries coming after every man on the line had handled the ball. Nichol was forced to leave the field about five minutes before time when he was hurt in a scramble near his line.

McKay, Bob Rowan and Choate were the pick of the visitors, while Turgoose, Horne, Forbes and Peden worked hard for the locals. Captain Levien proved a capable referee, and the teams were:

Ex-King George—Bob Rowan, McKay, Urquhart, Murray, Rowan, Welsman, L. Barr, Nibio, McLean, Jones, McDermott, Choate, Barker, Bain, Donaldson and Lawson.

Sixteenth Canadian Scottish—Nicol, Turgoose, Killick, Horne, Henderson, R. Wenman, Shaw, Pollard, Travis, Godwin, McGiverin, Peden, Bernard, Forbes and Panning.

In a poor exhibition of bowling, Five Roses Flour took two games from James Island in a City League match rolled on the Arcade Alleys yesterday afternoon. Thatcher, of the Islanders, and Falk, of the flourmen, were the only players to roll over the 500 mark. The former annexed individual honors with 200, and the latter aggregate honors with 561.

Scores follow:

FIVE ROSES

C. Baker	170	145	182	497
I. Malcolm	123	155	123	401
B. Fuszie	125	131	162	418
A. Wilcox	158	180	189	467
A. Falk	191	180	190	561
	777	781	805	2343

JAMES ISLAND

J. Thompson	99	150	121	370
J. Ford	144	152	161	457
W. Rivers	147	149	153	449
R. H. Lyons	172	153	147	472
W. S. Thatcher	147	158	200	505
	704	762	782	2245

SPORTS FOR ALL

Eighty per cent of the students of the Colorado School of Mines are now taking part in an extensive physical training and interclass sports programme.

ROLLER HONORS EVENLY DIVIDED

BIG CROWD WATCHES INTERNATIONAL TEAMS MIX IN TITLE MATCHES

Intermediates Snow Under Ballard Lions, 10-1—Seniors Down Locals, 6-3

International roller hockey games played last evening at the Victoria West gymnasium drew one of the largest crowds of the present season, and the honors were evenly divided. The Ballard Lions were completely snowed under in the first game by a 10-1 score, while the Ballard Commercial Cubs annexed the senior contest by a 6-3 score.

CARLOW IS STAR

Carlow was the outstanding star for the locals in the intermediate contest; his stickhandling was a treat to watch, and he tallied six of their ten goals. The first period ended with the score 2-0. Carlow annexing both goals for the locals. The play in the second frame was fast throughout, but the visitors' defence was penetrated time after time, and Carlow had three more goals when the period ended. A. Davies also broke into the scoring column for the locals, while A. Weber netted a beautiful goal for Seattle. In the final session the locals continued on the offensive and kept on scoring through pretty combination rushes. Taylor scored twice, Carlow and A. Davies each getting one.

SENIOR GAME

The senior game was evenly contested and was better than the score would indicate. The visitors outweighed the local team, and as the hall is a little small the lack of weight was a tremendous disadvantage. Ballard started off at a fast clip and in the first period they sagged the local hemp four times in quick succession. H. Hanson and "Kiddo" McLaughlin each secured one and Harold Hoff tallied twice. However, in the next stanza the locals outplayed the visitors and as a result they scored twice, through the great stickhandling of Bossom, who annexed both goals. H. Hanson scored his second goal of the game in this frame with a bullet shot in the corner of the net.

In the final session the players seemed fatigued and the play slackened down in speed, with the teams waiting for openings. With five minutes gone, Hud Hanson, who was by far the best player on the floor, secured his third and the visitors' last goal, while Ian Wallace skated through the whole Ballard team a few minutes later for Victoria's goal.

A. Davies refereed both the games, while W. Davies and Carlow acted as timekeepers.

The teams were:

Ballard Commercials—Goal, Fritz Hansen; defence, Frank Frisk, Kiddo McLaughlin; forwards, Hud Hanson and Harold Hoff.

Ballard Lions—Goal, F. Johnson; defence, F. Zehner, B. Ducette; forwards, C. McLean and F. Hansen.

V.I.A.A.—Goal, Parkington; defence, A. Davies, Pellet, J. Davies; forwards, Munroe, Carlow, Taylor, Walker and Moore.

Victoria Reps—Goal, Stewart (C.P.R.); defence, Wallace (Victoria West), De Blacquiere (St. Pats), Cox (St. Pats); forwards, Bossom (C.P.R.), Barnswell, Drysdale, Simpson (St. Pats).

Victoria High Captures V. I. Hoop Honors

VICTORIA High School basketball team won the Island championship at Cumberland last night and the right to meet the Mainland champions in the final for the Thompson Cup, by defeating Cumberland High School, 40-32, in a stoutly-contested battle at Royston. The Capital City boys were in the lead throughout.

LUMBERMEN FINE GOLFERS

D. Hurdle Adjudged Winner of Big Tournament When Accountants Finish Checking Scores

PETE McCARTER WORST PUTTER

Trees were endangered, rough trod upon and many hitherto unfrequented places visited time and time again yesterday at the Uplands Golf Club, when the Vancouver Island lumbermen held their semi-annual nonpar-breaking golf tournament. After numerous adding machines, bookkeepers and stenographers had gone through, checked and rechecked the much and highly figured cards, D. Hurdle was accounted the winner with a heart-breaking net of 65, nine strokes better than his nearest opponent, Fred Dillabough, who cruised the layout in 74 strokes, plus his handicap of sixteen, which brought his total to an even 90.

The weather man did not smile sweetly on the timber cruisers, but when the rounds had been completed a sumptuous repast and the tingling glow of the fire in the huge fireplace of the Uplands dining-room cheered those who had failed to cut down Colonel Bogey or Mr. Par, and scores were forgotten far quicker than they were chalked up.

PRIZES FOR ALL

There were prizes for all, even if the contestants did not head or be at the bottom of the scoring. Roy Clute, of Chemainus, was unanimously nominated as the worst golfer, and this honor brought him a prize. J. A. Humbird, also from Chemainus, had the distinction of being the worst driver, while Pete McCarter was nominated and carried as the worst putter.

One of the features of the tournament was the great performance of Roy Clute, of Chemainus, who fanned the ball six times in succession at the nineteenth hole. The balanced scores follow:

D. Hurdle, 65; F. C. Dillabough, 74; W. Walton, 77; J. A. Humbird, 80; A. Gonnason, 80; H. Barnes, 81; B. Gonnason, 82; J. O. Cameron, 82; C. L. Reid, 84; Colonel Lightbody, 85; H. B. Horton, 85; D. Evans, 85; D. Flowers, 86; D. W. Campbell, 87; A. B. Gonnason, 87; C. S. Gonnason, 88; A. Miller, 89; F. W. Hawes, 91; J. P. Smith, 93; M. Matthews, 97; Ken McCarter, 101; E. Evans, 104; Pete McCarter, 117; J. Kissenger, 122; F. Armstrong, 143, and Roy Clute, 154.

FOLEY'S MANAGER AFTER TITLE MIX WITH CANZONERI

VANCOUVER, March 24.—Jack Allen, manager of Vic Foley, announced last night that he will start negotiations at once for a match between the Vancouver boxer and Tony Canzoneri, featherweight champion. If arrangements can be made, the match will be staged in this city, with the title at stake.

Jordon River Cage Team Chalks Up Great Victory

Come From Behind to Defeat Normal School, 25-24, in Knockout Semi-Final—B.C. Telephone Down Axioms, 21-15

Jordan River men, senior "A" team's staying power enabled them to defeat Normal School senior "B" quintette, 25-24, in the semi-final of the Victoria Basketball Association Shield, played at the Y.M.C.A. gymnasium last night. The game proved to be one of the most keenly contested seen at the local gymnasium this season. The students held a good lead at the rest interval when the scoreboard read: Normal School 16, Jordan River 11.

The Rivertes played a stronger game in the second half. They gradually crept up on their opponents and with three minutes to go were on the right end of a 25-20 score. Joe Ross threw in four foul baskets in a row to give the Normal their last points. In the last two minutes of the battle the teams went scoreless, but each of the baskets were given many close calls.

The teams were:

Jordan River—Tervo (8), McKenzie, Wachter, Boyd (6), Fatt (2), and Forbes (9).

Normal School—Rose, Knott (2), Lucas (4), Thomas (6), Chapman (4), and Ross (8).

B.C. TELEPHONE WIN

B.C. Telephone ladies' senior "A" quintette fought their way to the final for the B. C. Peetz Shield by defeating the Axioms, 21-15. The first half was bitterly contested, and at the rest interval the score stood 10-9 in favor of the Telephone girls. In the second half Axioms put up a stubborn battle, and not until towards the end did the winners take a sufficient lead to warrant their victory. Isobel Crawford, left forward of the Telephone, led the sharpshooters by annexing sixteen of her team's total.

The teams were:

B.C. Telephone—C. Freeman (3), I. Crawford (16), R. Robertson (2), I. Philbrook, C. Yeamans and M. Breckenridge.

Axioms—M. Peden (4), B. Castley (3), K. Forbes (3), R. Bethel (8), and A. Leang.

CRESCENTS ON TOP

In an exhibition game, Crescents ran riot with the visiting Duncan five and chalked up a 41-17 victory. The local squad were always out in front, and outclassed their up-Island rivals all of the way.

N. McConnel led the scorers with twenty-one points.

The teams were:

Crescents—Lowe (7), L. Jones (13), McConnell (21), V. Jones, Laird, Thorpe and Brown.

Duncan—Fletcher (6), Kennett (4), Arthur (4), Brookbank (2), and Fox (1).

NOSE OUT DETROIT BY STARTLING WIN OVER N.Y. RANGERS

Corsairs Come From Behind to Pilot Brig Safely to Port in Face of Hurricane of Blue-Clad New Yorkers, 4-2—Cougars Take Last Game From Bruins, 7-2

Montreal Canadiens and Maroons Wind Up Season With Victories

PITTSBURGH, March 24.—Pittsburgh whirled into the National Hockey League play-offs with a startling victory in a wild ice combat with New York Rangers, before howling thousands at Duquesne Garden here tonight. Fighting from the rear of the Rangers the Pirates wrenched a 4-2 success that lands them a complete game to the fore of Detroit, their rivals for third position in the American division standing, and secured them a place in the money series that opens next Tuesday.

McCaffery, stocky right wing spare, and Milks, centre star, piloted the Corsair brig into port in the face of a hurricane of blue-clad New Yorkers.

LINE-UPS

Pittsburgh		Rangers
Worters	Goal	Chabot
Burke	Defence	Johnson
McKinnon	Defence	Abel
Milks	Centre	Boucher
Cotton	Wing	Bun Cook
Darragh	Wing	Bill Cook
McCaffery	Sub	Gray
McCurry	Sub	Thompson
White	Sub	Murdoch
Smith	Sub	Calligher
———	Sub	Boyd
———	Sub	Scott

Referees—Marsh and Hewitson.

SUMMARY

First period—1, Pittsburgh, McCaffery, 7:03; 2, Rangers, Thompson, 5:39; 3, Rangers, Thompson, 1:54; 4, Pittsburgh, McCaffery, :40; 5, Pittsburgh, Milks, 1:06.

Second period—6, Pittsburgh, Milks, 11:19.

Third period—No score.

PENALTIES

First period—Johnson.

Second period—None.

Third period—None.

MAROONS WHIP LEAFS

TORONTO, March 24.—Montreal Maroons concluded the National Hockey League season on local ice by defeating the Toronto Maple Leafs, 8-4, here tonight. The game meant little to either team as the Leafs are out of contention, though it did enable Montreal to finish the league schedule firmly esconced in second place of the Canadian section standing.

The game was of the heavy checking type, with seventeen penalties being distributed throughout the three periods. Two of them were majors inflicted upon Lowery, of the Leafs, and Phillips, of the Maroons, for fighting near the end of the contest.

LINE-UPS

Montreal		Toronto
Benedict	Goal	Roach
Dutton	Defence	Duncan
Siebert	Defence	Ramsay
H. Smith	Centre	Herberts
Ward	Wing	Keeling
Stewart	Wing	Bailey
Munro	Sub	Carson
Lamb	Sub	Lowery
Phillips	Sub	A. Smith
Brown	Sub	Rodden
Oatman	Sub	——

Referee—M. J. Rodden, Toronto. Judge of play, Dr. Jerry Laflamme, Toronto.

SUMMARY

First period—1, Toronto, Keeling, 3:39; 2, Montreal, Munro, :55; 3, Toronto, Bailey, 6:30; 4, Montreal, Dutton, 1:45.

Second period—5, Montreal, H. Smith, :17; 6, Montreal, N. Stewart, 4:10; 7, Montreal, N. Stewart, 2:00; 8, Montreal, N. Stewart, 1:55.

Third period—9, Montreal, H. Smith, :07; 10, Toronto, A. Smith, 7:39; 11, Montreal, N. Stewart, 2:24; 12, Toronto, Herberts, 1:40.

PENALTIES

First period—Smith, Dutton, Siebert, Lowery.

Second period—Stewart, Keeling, 2; Carson, Ward, Dutton, H. Smith, 3 minutes.

Third period—H. Smith, Dutton, Phillips, major; Lowery, major.

CANADIENS BLANK OTTAWAS

MONTREAL, March 24.—The Montreal Canadiens blanked Ottawa Senators here tonight by 4-0. The Canucks held command of the play throughout and fully earned their victory. However, the Senators had a greater share of the play than the score would indicate, but breaks were against them. This, coupled with some erratic shooting, robbed them of several goals. Patterson, Leduc, Gaudreault and Joliat were the marksmen for Canadiens.

LINE-UPS

Canadiens		Ottawa
Hainsworth	Goal	Connell
Gardiner	Defence	Clancy
Mantha	Defence	Boucher
Morenz	Centre	Nighbor
Joliat	Wing	Kilrea
Gagne	Wing	Finnigan
Langlois	Sub	A. Smith
Leduc	Sub	Denennay
Larochelle	Sub	Broadbent
Hart	Sub	Grosvenor
Gaudreault	Sub	Godin
———	Sub	Shields

Referees—George Mallinson and Louis Berlinquette.

SUMMARY

First period—1, Canadiens, Patterson, 11:45.

Second period—2, Canadiens, Leduc, 18:20.

Third period—3, Canadiens, Gaudreault, 17:51; 4, Canadiens, Joliat, 1:49.

PENALTIES

First period—A. Smith, Grosvenor, Boucher.

Second period—Mantha, Grosvenor, Clancy, Mantha, A. Smith.

Third period—Gaudreault, 2; Godin, Mantha.

COUGARS TAKE BRUINS

DETROIT, March 24.—Cougars defeated Boston, 7-2, in a wind-up game of the N.H.L. here tonight. The win was unavailing, however, in the matter of putting Detroit into the play-offs. Pittsburgh's win over New York Rangers giving that team third position in the American section. Had Pittsburgh lost Detroit would have tied for the position in the standing and won it by virtue of better goal average. Boston played conservative hockey, and Manager Cleghorn took care that none of his players was endangered for the Stanley Cup games.

LINE-UPS

Boston		Detroit
Winkler	Goal	Holmes
Hitchman	Defence	Traub
Shore	Defence	Noble
Fredrickson	Centre	Feristone
Galbraith	Wing	Hay
Oliver	Wing	Cooper
Connor	Sub	Aurie
Clapper	Sub	Fraser
Gordon	Sub	Laughlin
Harrington	Sub	Palangio
Sheppard	Sub	——
Walker	Sub	——

Referees—Ion and Bell.

SUMMARY

First period—1, Boston, Oliver, 3:42; 2, Detroit, Hay, 18:05.

Second period—3, Detroit, Hay, 3:30; 4, Detroit, Fraser, 11:05; 5, Detroit, Noble, 14:30; 6, Detroit, Palangio, 18:20.

Third period—7, Detroit, Aurie, 8:15; 8, Boston, Gordon, 12:25; 9, Detroit, Cooper, 16:15.

PENALTIES

First period—None.

Second period—Traub, Shore and Hitchman.

Third period—None.

Old Age Limit Will Stand for Juniors in Annual Road Race

The Britannia Branch of the Canadian Legion has decided to allow the old age limit for the junior race to stand for this year, that is, all competitors filing entries must be under eighteen years of age next birthday.

The 16th Scottish are expected to have an entry this year, and as the battalion has made such good showing in the sporting line lately, they hope to add the cup to their list of trophies.

The race will be run over the same course as previous years, but the committee wish it to be strictly understood that no pacers will be allowed this year. The stewards will have authority to default any entrant who breaks this regulation.

Entries are warned that amateur cards expire on March 31 and new cards will be required for this race.

The committee in charge urge that all entries be filed as soon as possible.

MONTREAL VICS WIN FIRST ALLAN CUP MATCH

North Shore Down Esquimalt 4 to 2, in Province Cup Game

Visiting Soccer Team Comes From Behind 2-0 Score to Gain Honors in Replayed Match—Dockers Crippled When Spiers Retires

Esquimalt passed out of the spotlight in the Province Cup soccer series yesterday afternoon, when they went down to a 4-2 defeat at the hands of the visiting North Shore aggregation at the Royal Athletic Park. Six hundred fans witnessed the match, which produced some clever football. The game was a replay of a previous drawn match played at North Vancouver.

At one stage of the game the Dockers were leading by a 2-0 score, but about fifteen minutes after the commencement of the second half they bumped up against a streak of hard luck when Sandy Spiers, their centre half, had to be taken from the field suffering with an injured knee. He never returned and as a result the locals played the remainder of the match with ten men. Apart from that, however, the better team won, with the score a fair representation of the play.

The first half saw the Dockers register the only score, with John Watt responsible. Esquimalt took a two-goal lead after twenty minutes of play in the second canto, John Watt again scoring. Shortly following this score, North Shore made a switch in their team by bringing "Red" Kennedy up to inside left from right half. This added extra pep to their attacking forces and was one of the big factors in their victory. Jock Smith netted the first counter for the visitors, and then "Red" Kennedy found the net for the equalizer and winning goal, while Pow put the game in the cooler five minutes from time when his tally made the score 4-2.

JOHN WATT GETS FIRST

Esquimalt had the better of the early play, but the visiting backs cleared in fine style. Following early offensive play on the part of the locals, North Shore took up the attack, with the result that Bridges was tested with a shot from McKenzie. The visitors staged a number of dangerous plays in the next few minutes, but the Dockers defended their citadel perfectly. Esquimalt went away on the attack, but Wagland, at outside left, was slow in centring on more than one occasion. John Watt opened the scoring late in this half when he beat the opposing backs to the ball and planted the leather in the corner of the net with a low shot. The visitors staged some dangerous plays before the half-time whistle, but their shooting was erratic.

Esquimalt started the second half with the better of the argument. Warren and John Watt sent in a couple of hot shots which the goalie was forced to throw behind in order to effect a save. North Shore went on the offensive and Stewart sent in a high shot for Bridges to handle. Boyd finally broke up the attack and sent Wagland on a good play, which he spoiled by booting the leather past the goal. Just at this stage Sandy Spiers met the heavy ball with his left boot and put his knee out of action and had to be helped from the field, leaving the Dockers with ten men. Esquimalt took a two-goal lead shortly after, when after a breakaway John Watt scored on a pass from Wagland.

VISITORS COME BACK

North Shore registered their first counter ten minutes later, when Joe Watt, right fullback, miskicked and Jock Smith followed up fast on the play and planted a hot shot past Bridges. The visitors at this stage showed their best form, while the local defence succumbed under the pressure of attack. "Red" Kennedy netted the equalizer following a fine run down the right wing. Five minutes later he put his team in the lead with a low shot when he was only a few feet from the goalmouth. A fourth counter, which Joe Watt put in his own net, was disallowed for offside. However, Pow, outside left, made up for this goal five minutes from time when he beat Bridges with a good shot from the wing. Esquimalt put up a gallant fight in the last stages of the battle but in vain.

Alcock refereed and the teams were:

North Shore—Ikin, Luckett, Lawn, Kennedy, Wilson, Cumming, Stewart, Smith, Rae, McKenzie and Pow.

Esquimalt—Bridges, Joe Watt, Mesher, Hosmer, Spiers, Boyd, Stewart, Warren, John Watt, DeCosta and Wagland.

CELTIC AND RANGERS WIN

Two Great Glasgow Teams Will Meet in Final for Scottish Football Association Cup

QUEEN'S PARK AND HIBERNIANS LOSE

GLASGOW, March 24.—The two great Glasgow teams, Celtic and Rangers, will meet in the final for the Scottish Football Association Cup. Today they emerged victorious from the semi-final round, the former beating the well-known amateur team, Queen's Park, at Ibrox Park, here, 2-1, and the latter defeating Hibernians at Tyne Castle Park, Edinburgh, 3-0.

The game at Ibrox was a fine display by both sides, though Celtic always had the advantage. They led by 2-0 at half-time. McLean and McGrory scored for Celtic, while McLellan registered for the amateurs.

Rangers reversed the decision Hibernians gained over them in a league match last Saturday. The Glasgow team played up in terrific style in the first half, getting two counters through Archibald and McPhail. They added the third score through a shot by Simpson.

THREE POSSIBLES MADE AT SHOOT

Captain Parrott and Cadets Harvey and Webster Place All Lead in Bull's Eye at 112th Meet

Three possibles featured the 112th Battalion shooting last week, Capt. Parrott and Cadets Harvey and Webster placing all the lead in the bull's-eye. Results follow:

GEORGE JAY PLATOON	
Cdt. A. Webster	70
Cdt. A. Baker	69
Lieut. T. W. Hall	66
Lce.-Cpl. A. Perry	66
Lieut. L. Bone	65
SAANICH PLATOON	
Cdt. J. Harvey	70
Lieut. Doug. Robertson	67
Cdt. K. Brown	67
Lce.-Cpl. C. Wilkinson	65
Lce.-Cpl. D. Boyd	64
Cdt. A. Sinclair	64
Cdt. K. Hincks	63
Cdt. C. Whitehouse	62
Cdt. A. Stevens	61
Cdt. E. Thompson	58
Cdt. J. Munro	54
Cdt. E. Harmstone	51
Cdt. A. Gamon	35
SOUTH PARK PLATOON	
Capt. O. Parrott	70
Cdt. W. McPhee	64
SIR JAMES DOUGLAS PLATOON	
Cpl. R. Carey	69
Lce.-Cpl. F. Procter	67
Cdt. O. Taylor	63
Sgt. J. Tyrer	61
Cdt. O. Warren	40
BOYS' CENTRAL PLATOON	
Lce.-Cpl. T. Kelway	69
Lce.-Cpl. E. Ross	67
Cdt. W. Herbert	58
Cdt. K. Ross	57
Cdt. W. Stancil	33
Cdt. E. Butler	30
CLOVERDALE PLATOON	
Cdt. G. Griffiths	68
Cdt. J. Stokes	66
Cdt. J. Leahy	64
Cdt. J. Nelliaan	61
Cdt. F. Waring	57
OAKLANDS PLATOON	
Lieut. A. C. N. Smith	68
Cdt. B. Armstrong	69

YOUNG VETERAN

Although he is only twenty-four years old, Travis Jackson, the New York Giants' star shortstop, is the senior member of the regular team in point of service.

Island Senior "B" Basketball Champions

THE management of the Normal School basketball team received a wire from George Winters, of Vancouver, saying that the Provincial Basketball Association was powerless to do anything in the way of an investigation into the trouble which has arisen over the Nanaimo-Normal basketball play-offs. It appears that the Island Association is only very loosely affiliated with the British Columbia body, and is in a position to refuse an investigation from that source. Therefore, it is now up to the Island Association to either reconsider their decision and have a proper investigation, or else declare Nanaimo the winners of the series. Should Nanaimo be declared "champions" and go through and win the British Columbia title it will no doubt be a thorn in their side to know that Victoria possesses a team which is four points better than they were on a two-game series.

The line-up of the Normal School basketball team, pictured above, is as follows: Back row from left to right: Jack Hanna, trainer; Joe Ross, guard; Len Chapman, guard; Bill Lucas, forward; V. L. Denton, manager. Bottom row from left to right—Ralph Thomas, centre; Eldon Knott, forward; "Pie" Campbell, forward, captain, and Phil Rose, forward.

Tijuana Cup Stakes to Be Run in South Today

Better Class Thoroughbreds Will Face Starter in Two-Mile Test—Handy Mandy and Crystal Pennant to Go to Post

(Special to The Colonist)

TIJUANA RACE TRACK, March 24.—The last, but one, of the big money stakes is to be run tomorrow. It is the endurance test extraordinary of the better class of thoroughbreds. The starters in the long route Tijuana Cup which will be run tomorrow, and something of their history follows:

Wooliridge—Son of Olambala. Slow and fretful starter, but a cup horse in many respects. His best race was the Latonia Championship Stakes, when he finished second to Rolled Stocking. Johnny Crofton bought him from Senator Camden of Kentucky last December. Usually ridden by Pendergrass, a Canadian star rider last year.

Bob Rogers—Recent arrival from Orleans. Owned by W. S. Heaton, of Chicago. Ran several good races at the Fair Grounds track in New Orleans. Always did well in the mud. S. Herbert usually rides.

Grippeminaud—An English horse brought West last year by Clarence Turner for the turfman, L. Jobes, of New York. Beat Cottogomer at Miami last year. Might prove a long shot sleeper. Is ridden by P. Francis, the apprentice.

HANDY MANDY ENTERED

Handy Mandy—Bred by Hal Price Headley, of Kentucky. As three-year-old won Latonia Oaks and Latonia Derby. Broke Man of War's mile and half record in the latter. Bought by Waggoner Brothers, oil magnates of Texas, for $70,000. Finished second by a nose to Display in American Derby. Trained by "Boots" Durnell, former conditioner of the King of Rumania. Ridden by Earl Pool, veteran Kentucky jockey.

Rip Rap—A four-year-old Broomstick horse. Was Winter book favorite for the 1927 Kentucky Derby. Went wrong early in the year. Started in all of the three-year-old classics of 1927, but failed dismally, owing to lack of condition. Ridden by Jockey Frank Stevens. Owned by Mrs. L. Vlau, of New York.

Crystal Pennant—Son of Pennant. Very ordinary horse last year in the East. Sold to the R. C. Stables for $10,000 last November. Most improved outsider on his first start last December, and winning the Coffroth Handicap. Imagine a horse paying $203.40 for $2-ducats on December 12 and winning the greatest of races on March 18. Has defeated every good horse at Tijuana during the last two months. Trained by Earl Linnell.

Forecaster, Bonnie Omar, Deep Thoughts and Firth of Tay do not look like they had any business in this field.

Forecaster's mount has not been settled. Bonnie Omar will be ridden by C. Lindseth; Deep Thoughts by Doggett, and Firth of Tay is expected to carry Richardson.

WILLOWS BADMINTON CLUB WINS EASILY

Teams of eight players from the Memorial Hall and North Saanich Badmonton Clubs played a match Friday evening with sixteen members of the Willows Club on the courts of the latter club, Willows winning easily. The results, with Willows players mentioned first, follow:

MEMORIAL HALL

Mrs. MacDonald and Royle beat Mrs. Fort and Fort, 15-6, 15-6.

Miss Lindblom and MacDonald beat Mrs. Dick and Boshford, 15-4, 15-2.

Mrs. Lander and Exham lost to Mrs. Woodcroft and Baker, 15-12, 15-11.

Mrs. Stern and Rose beat Mrs. Watson and Woodcroft, 15-9, 15-8.

Mrs. MacDonald and Mrs. Lander beat Mrs. Woodcroft and Mrs. Dick, 15-9, 15-10.

Miss Lindblom and Mrs. Stenc beat Mrs. Watson and Mrs. Fort, 15-10, 15-5.

Royle and MacDonald beat Fort and Boshford, 15-10, 15-13.

Rose and Exham lost to Baker and Woodcroft, 10- 15, 15-12, 15-6.

Miss Lawson and Colonel Phillips beat Fort and Mrs. Fort, 15-6, 15-8.

Miss MacAunally and Gordon beat Mrs. Dick and Boshford, 15-12, 15-10.

NORTH SAANICH

Miss Lawson and Colonel Phillips beat Miss Gwynne and Anderson, 15-2, 15-5.

Miss Benson and Gordon beat Mrs. Hutchinson and Tolson, 11-15, 18-17, 15-13.

Miss MacAunally and Davis beat Miss Belson and Godwin, 15-10, 15-11.

Mrs. Hope and Culver beat Miss Cochran and Bodkin, 15-8, 15-13.

Miss Lawson and Miss MacAunally beat Miss Gwynne and Miss Belson, 15-11, 15-7.

Mrs. Hope and Miss Benson beat Mrs. Hutchinson and Miss Cochran, 15-9, 15-6.

Colonel Phillips and Davis lost to Tolson and Anderson, 15-5, 8-15, 15-6.

Gordon and Culver beat Godwin and Bodkin, 15-6, 15-8.

Mrs. MacDonald and Royle beat Miss Gwynne and Anderson, 15-8, 15-10.

Miss Lindblom and MacDonald beat Mrs. Hutchinson and Tolson, 15-17, 15-3, 15-12.

Mrs. Lander and Exham beat Mrs. Belson and Godwin, 15-12, 15-13.

Mrs. Stern and Rose beat Miss Cochran and Bodkin, 18-16, 15-8.

THREE REMAIN IN DARCUS CUP PLAY AT UPLANDS CLUB

Mrs. Macfarlane maintains a one-point lead in the Darcus Cup handicap competition over Mrs. Jackson by turning in a net 91, the same as Mrs. Jackson, yesterday. Only three players braved the elements yesterday, and these will fight it out in the final round next Saturday.

The rounds to date follow:

	Rd 1	Rd 2	Hcp	Net
Mrs. Macfarlane	108	116	50	171
Mrs. Jackson	98	106	34	172
Mrs. Pocock	103	108	34	177

FINE RECORD

Seaview Rex, a pointer owned by Mrs. Stickney-Hodson, of Atlantic City, N.J., has started eight times on the grounds of the United States Field Trial Club, winning six firsts and one third.

COLDS IN THE HEAD INFLUENZA LA GRIPPE
Relieved in a night by
GRIP-FIX
IN CAPSULE FORM
Formula—Aspirin, Phenacetin, Quinine, Salol, Caffein, Cascara and Camphor Monobromate—just what your physician would use.
At all Druggists 35¢
THE VANCOUVER DRUG CO. LTD., Special Agents

CAMBRIDGE IN DECISIVE WIN

Capture Eight Out of Eleven Events at Annual Track Meet With Oxford University

HURDLES RECORD IS SHATTERED

LONDON, March 24.—Cambridge track team practically captured eight of the eleven first places today, crushing Oxford in the sixtieth annual track meet between the two universities.

THE SUMMARY

Broad jump—C. W. Pomeroy, Cambridge, 22 feet 4 inches.

440-yard run—J. W. Rinnel, Cambridge. Time, 50 2-5 seconds.

High jump—First place: Tie between E. R. Bradbrooke and C. E. Gordon, Oxford, 5 feet 10 inches.

Mile run—C. E. Green, Cambridge, 4:25 2-5.

120-yard hurdles—G. C. Weightman Smith, Cambridge. Time, 15 2-5 seconds. (New varsity record.)

100-yard dash—J. W. Rinnel, Cambridge. Time, 10 1-5 seconds.

Shot put—R. L. Howland, Cambridge, 42 feet 10 inches.

220-yard low hurdles—Weightman Smith, Cambridge. Time, 24 4-5 seconds. (Equals varsity record.)

880-yard run—C. C. Green, Cambridge, 2:01 4-5.

Cambridge also won last year's, taking nine of the eleven events.

EXHIBITION RESULTS

At Palm Beach—	R.	H.	E.
Brooklyn, National	2	11	1
St. Louis, American	10	13	1

Batteries — McWheeney, Doak, Kouhai and Henline; Gray, Crowder and Manion.

At Dallas —	R.	H.	E.
Chicago, American	5	10	2
Dallas, Texas	2	3	1

Batteries—Lyons and Begr; Darraugh and Kohlbecker.

At Tampa—	R.	H.	E.
New York, National	9	13	1
Washington, American	6	7	1

Batteries—Walker, Fitzsimmons, Cantwell, Cummings and Hogan; Marberry, Lisenbee and McMullen, tate.

At New Orleans—	R.	H.	E.
New Orleans	5	7	1
Cleveland	11	13	1

Batteries—Lamaster, Collins and Dowie, Mitchell; Hudlin, Buckeye and L. Sewell.

At Avon Park—	R.	H.	E.
Philadelphia, National	4	9	1
St. Louis, National	3	10	1

Batteries—Benge, Balcht and Schulte; Wilson, Haines, Sherdel and O'Farrell.

At St. Petersburg—	R.	H.	E.
Philadelphia, American	5	11	1
Boston, National	3	8	3

Batteries—Rommell, Jonnard, Orwell and Cochrane; Brandt, Cooney, Wertz and Taylor.

At San Antonio—	R.	H.	E.
Detroit	11	11	2
San Antonio	5	10	1

Batteries—Fillingim, Cox and Meyers, Arsatti; Whitehill, Sorrell and Hargrave.

At Savanah—	R.	H.	E.
Boston, American	10	12	2
Savanah	6	6	0

Batteries—Ruffing, Traynor, Cremins and Heving, Hoffmann; Chembers, Dresher and Ranval.

At Orlando—	R.	H.	E.
Indianapolis	3	11	2
Cincinnati	2	6	1

Batteries—Burwell, Schuppe and Spencer; Mays, May, Lucas and Picinich, Hargraves.

HIKING RECORD

Jack Baggett, a student of the Sul Ross State Teachers' College at Alpine, Tex., recently hiked eighty-five miles over hilly country in twenty hours and twenty-eight minutes.

Breaks Record Twice in Successive Days

CHARLES PADDOCK

HOUSTON, Texas, March 24. — Smashing the world record time in the 140-yard dash for the second time in successive days, Charles Paddock, the California speed marvel, today lowered the time for the distance to 13 1-5 seconds to defeat the challenge of Fred Aldermann, the flying Illinois Athletic Club star.

Letters to the Editor

WOMEN'S ATHLETICS

Sporting Editor, The Colonist:

Sir,—All over Canada, Great Britain and the United States the movement to consolidate and control women's sports has made wonderful strides.

In Canada such athletics are entirely under the control of a central council, or board, of experienced women, to which local affiliated boards look to for guidance and assistance.

That such a movement has been eminently successful, I have only to point to Toronto, where women athletes in their various competitions outdraw by a wide margin those of the opposite sex.

In our sister city, Vancouver, the movement has been successful, and if we can provide intercity competition the movement should be greatly accelerated.

I have the honor of being the British Columbia representative on women's athletics for the C.A.A.A., and would do anything in my power to assist such movement here.

May I say that at the Conservative picnic here last Summer the spectators were surprised and delighted with the ability displayed by the various lady competitors, under very adverse conditions.

We can have, with proper training and under fair conditions, lady athletes equal to, or better, than any other city in Canada, and should be able in the near future to provide real Olympic contenders.

I am calling a meeting in the Y.M.C.A. rooms next Thursday evening, at 8 o'clock, to take preliminary steps in the formation of a women's athletic association.

I shall try to explain everything necessary to such an organization, and once formed, leave it in the hands of a local council of capable women, of whom we have many in our city.

I sincerely trust that as many ladies as possible may find it convenient to attend, as well as any gentlemen who desire to help in such a worthy movement.

LEONARD TAIT.

1787 Second Street, Victoria, B.C., March 24, 1928.

Basketball Meeting

A special meeting of the Sunday School Basketball League will be held in the Y.M.C.A. tomorrow at 7:30 p.m., for the purpose of arranging the play-off series.

Easterners Whitewash Manitoba Varsity 2-0 In Opening Encounter

6,800 Fans See Golden West Challenge Turned Back in Initial Game for Dominion Senior Honors—Little to Choose Between Teams

OTTAWA, March 24.—The Eastern threat for the Allan Cup took the lead over the Golden West threat, when Montreal Victorias beat back the challenge of Manitoba University by a two goal to nil count in the first contest for the historic silverware tonight. The second game of the best-two-out-of-three series for the amateur championship that goes with the trophy, will be played Monday night.

The Victorias drove in their tallies in a final period rally after the teams had fought through two strenuous, but scoreless periods. The first counter came off the stick of Jimmy Thomson, debonair right wing for the Easterners, when he let fly a back-hander from far out. Thomson had cut over to the left boards and the puck dribbled along the outstretched stick of Goalie Art Puttee into the students' net.

The Victorias continued the vicious pressure and counted again, also on a long shot. The goal came almost from centre ice. The rubber bounded along the ice and over the Manitoba man's stick. For the play in the first two periods there was little to choose between the two sextettes. The two forward lines appeared very evenly matched, while the Collegians' rearguards might have been a shade more ironclad than their Eastern opponents.

BLAIR, SHEARER, STARS

Andy Blair, bulky centre for the students, and Shearer were the shining lights on the ice. Blair's rushes continually drew the plaudits of the crowd, but his brilliant offensive rushes carried him seldom by the Vic backs, because of the close checking which the game produced.

Some 6,800 fans attended.

The line-ups:

Montreal		Manitoba
Cockburn	Goal	Puttee
Shearer	Defence	McVey
Carlin	Defence	Williamson
Abbott	Centre	Blair
Slater	Wing	MacKinzie
Thomson	Wing	Watson
Grant	Sub	Collins
Valois	Sub	St. John

Referee, Stan Burgoyne, Toronto; umpires, Joe Tubman and Bob Case, Ottawa.

SUMMARY

First Period—No score. Penalty, Williamson.

Second Period—No score. Penalties, Slater, Shearer.

Third Period—1, Vics., Thomson, 7:50; 2, Vics., Shearer, 5:20. Penalty, Blair.

BUSY OFFICIAL

Vic Schulz, San Antonio, Texas, basketball official, has averaged better than two games a day this season. He has refereed from one to four games every day with the exception of Sundays.

EXCLUSIVE GROUP

Daniel J. Kelly, the first man ever to run 100 yards in 9:6 seconds, is now a resident of Baltimore, Md. Only three sprinters—Howard Drew, Cyril H. Coffee and Charles Paddock—have equalled his mark.

The Finest of the Fine

THE TWO-TONED LATEST CREATION BABY GRAND

$845 On Terms No Interest No Carrying Charges

Trade in Your Upright Piano or Other Musical Instrument

100% Allowance

The Kent Piano Co., Ltd.

Victoria, B. C. Since 1862 641 Yates St.

LECKIE

Style Footwear

Slip your feet into a pair of Leckie Custom-Made Oxfords—Enjoy their fine fitting qualities and durable quality. Leckie's cost no more than ordinary shoes.

J. LECKIE CO., LIMITED VANCOUVER, B. C.

Sold by

MAYNARD'S SHOE STORE

649 Yates St. "Where Most People Trade" Phone 1232

Boys' Sweaters

Colors that boys like. Biggest selection in town.

PEDEN BROS.

Bicycles—Sporting Goods—Toys
1410 DOUGLAS STREET

Husbands Are a Problem

But it is always safe to offer him a glass of

Convido Port

This rich and gracious Port has been aged for thirty years in wood, and has been sold since 1670 by the same firm, Warre & Co., of Oporto.

In bottles only

This advertisement is not published or displayed by the Liquor Control Board or by the Government of British Columbia.

SUITABLE CLOTHING

Black Diamond Rubber Suits	$8.50
Raintest Pants	$5.75
and	$7.50
Raintest Shirts	$7.25
and	$8.50
Bone-Dry Shirts	$4.75
Bone-Dry Pants	$4.00
Filson Shirts	$7.50
and	$9.00
Filson Pants	$6.75
Raintest Hats	$1.60

F. Jeune & Bro., Ltd.
570 JOHNSON STREET
Phone 795

Three Teams Believe They Can Beat Yanks

Philadelphia Athletics, Washington Senators And Detroit Tigers May Be Threat to World Champions This Season

By BRIAN BELL
(Associated Press Sports Editor)

ATLANTA, Ga., March 24.—If threats from training camps of American League clubs are to be taken seriously, the 1928 pennant race will find seven teams lined up against the New York Yankees. Three of the Yankees' rivals believe they can beat the champions and need only to decide the method.

Manager Miller Huggins will offer the same club that topped the American League in 1926 and 1927. He has added some reinforcements, but the shock troops are the old first liners.

The active challenge to New York supremacy probably will be flung by the Philadelphia Athletics, Washington Senators and Detroit Tigers. Connie Mack seems in a better position than he was in 1927. Joe Hauser is back at first base, while Tris Speaker has joined Ty Cobb and Al Simmons in the outfield, with Bing Miller standing by. Pitchers Ehmke and Rommel are in better shape than was the case last Spring.

Washington will count on its revised pitching staff and the batting and base running of George Sisler. Lisenbee and Hadley, who came through for Bucky Harris last season, also are expected to deliver.

MARBERRY IN GREAT SHAPE

Gaston and Zachary have come from the Browns to lend their arms to the Washington cause. Marberry is in the best physical condition of his major league career.

The Tigers have sent Marty McManus to third base and the fast Harry Rice will patrol an outfield post. The pitching may be bolstered up by the addition of Van Gilder from the Browns, and promotion of Stoner from relief duty to active assignment. Sam Gibson and Earl Whitehill exhibit signs of being better pitchers than they were last year.

Cleveland has signed several classes from the kindergarten of baseball and may have to wait for the members to mature before they can hope to have their presence felt.

The White Sox have a new and expensive shortstop, Chalmer Cissell, and Johnny Mostil has returned to the outfield. Ted Lyons, Alphonse Thomas, Ted Blankenship and George Connally will head a staff of able pitchers to the Sox.

TWO YOUNGSTERS

St. Louis is gambling on two youngsters, Otis Branon and Ralph Kress, at second base and shortstop. Lou Blue at first base, and Harry Mannsh, in the outfield, have brought their bats with them for Detroit, and Sam Gray, formerly of the Athletics, will pitch some winning games for the Browns.

Boston's Red Sox have an outfield two-thirds made over, but Manager Bill Carrigan is depending in the main on experience gained by his youngsters in 1927.

The Spring stocktaking leaves an impression that it is the field against the Yankees.

DANGER

Your tongue is the best barometer of your physical condition. Look at it every morning before breakfast. If it is coated with white, yellow or brown coloring, and does not have a clean red appearance you are constipated and not well.

Heed Its Warning

Constipation causes more ailments than all other diseases, and is the result of not having a daily bowel movement. Sick headache, indigestion, biliousness and sallow complexion follow. Ask your druggist for a 25c red paper package of CARTER'S LITTLE LIVER PILLS "Safe Laxative". Take a dose to-night and continue one pill after each meal. Don't stop—until your tongue is clean. You will be surprised at the tonic effect this doctor's formula will have on you.

CARTER'S LITTLE LIVER PILLS

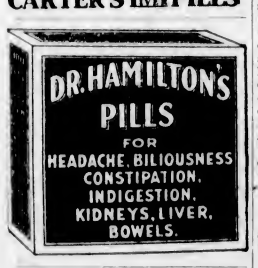

"Si Senor"

You will surely appreciate

Bacardi

in a cocktail

All connoisseurs do!

BACARDI has a very delicate, subtle flavour—entirely its own.

Get the genuine BACARDI, distilled and bottled only by Compania "Ron Bacardi" S.A., Santiago de Cuba and Havana.

This advertisement is not published or displayed by the Liquor Control Board or by the Government of British Columbia.

DEFEAT OF ARSENAL IS BIG UPSET

Last Hope of London Team Figuring in Cup Tie Passes When Blackburn Rovers Triumph, 1-0

ROSCAMP NETS LONE COUNTER OF MATCH

Huddersfield and Sheffield United End Semi-Final Game, Two-All — Thousands Watch Encounters

LONDON, March 24.—The last hope that a London team might figure in the finals of the cup tie was dashed to the ground today when Arsenal was defeated by Blackburn Rovers one to nil in the semi-finals of the draw. The defeat of the metropolitan team came as a distinct surprise.

In the other semi-final, Huddersfield and Sheffield United failed to settle the issue, the teams leaving the field with the score tied at two-all.

Huddersfield and Sheffield United will meet in a replay the date of which will be fixed later.

The game at Manchester attracted a tremendous crowd, 20,000 travelling by special train from Sheffield, while well over 10,000 went from Huddersfield.

Despite elaborate precautions for handling the crowd more got into the grounds than comfortably could be accommodated, and this, despite the fact that the gates were closed half an hour before the game started. When mounted police began to push the people off the grounds, a number of women fainted, while cases of minor injuries were reported. The special corps of doctors and ambulance men had a busy time for a while.

The weather was ideal, but the grounds were slippery from a morning rain.

TWO REGULARS OFF

Huddersfield was without two of their regulars, Barnes and Steele, and substituted Wadsworth and Meads.

Sheffield had their best team in action. After some preliminary manoeuvres Huddersfield attacked. Jackson going right in on the goal, but hit the side of the net with his shot.

Sheffield rushed, and from a corner Wadsworth kicked the ball away in a scramble right under the bar. Huddersifeld could not settle down, and conceded two more corners, both of which, however, were intercepted. From a free kick by Tunstall, Mercer let the ball slip out of his hands and Johnson dashed in to score the first goal for Sheffield.

A few minutes later Smith took the ball up field. He centred and Jackson scored on the run. The two teams fought stubbornly at the resumption of play in the second half. Eight minutes of play had passed when Johnson shot through from a centre by Partridge to put Sheffield ahead. Their triumph was short-lived. Huddersfield applied tremendous pressure. Alderson pushed out one shot, but Brown caught his clearance and headed back into the net. A few minutes from time, Tunstall placed a free kick squarely in the Huddersfield goal, but Mercer cleared sensationally. Both teams were obviously tired and the match ended tamely.

ROVERS WIN

The attendance at Leicester fell short of expectations. Early arrivals were caught in a shower.

Arsenal played John, reported injured during the week, and on form fielded their best team.

Blackburn was without McLean, who was on the injured list. An early corner, which went to Arsenal, was well cleared by Crawford. A few minutes later Parker side-kicked and Rigby got through. Lewis smothered this shot by throwing himself full length across the goal.

Arsenal made a determined attempt and Brain sent in a hard shot. Brain had another chance, but headed in a few inches past the post. Arsenal, led by Hulme, Brain and Buchan, maintained a persistent assault.

A duel between Parker and Roscamp was an interesting feature of opening exchanges of the second half. After four minutes of play Rigby fed the ball to Roscamp and went around Parker. John rushed across to tackle, but was too late. Roscamp was able to take his time and scored on a low drive. Blackburn continued the attack and on a free kick, given against the Arsenal, Rigby lashed a hard shot, which missed by inches.

Arsenal developed a great attack towards the end. During an exciting last minute rally, Crawford was tested severely. He made two fine saves, one a header from Buchan, and the other a long cross by Hulme.

LEAGUE GAMES

LONDON, March 24.—League football games today resulted as follows.

ENGLISH LEAGUE—DIV. I

Blackburn-Portsmouth, not played.
Birmingham 4, Burnley 0.
Bolton 3, Leicester City 3.
Cardiff 1, West Ham United 5.
Everton 2, Derby County 2.
Huddersfield-Sheffield United, not played.
Manchester United-Sunderland, not played.
Middlesbrough-Woolwich Arsenal, not played.
Newcastle 2, Bury 3.
The Wednesday 4, Liverpool 0.
Tottenham 2, Aston Villa 1.

ENGLISH LEAGUE—DIV. II

Blackpool 5, Notts Forest 3.
Bristol City 2, Swansea 1.
Chelsea 0, Manchester City 1.
Clapton 0, Hull City 0.
Grimsby 4, South Shields 1.
Notts County 1, Wolverhampton 2.
Oldham 4, Port Vale 1.
Reading 0, Leeds United 1.
Southampton 6, Barnsley 1.
Stoke City 5, Fulham 1.
West Bromwich Albion 2, Preston North End 4.

THIRD DIVISION—NORTHERN

Barrow 6, Halifax 2.
Bradford 6, Darlington 3.
Chesterfield 1, Doncaster 0.
Durham City 2, Accrington 1.
Nelson 0, Bradford City 3.
Rochdale 0, New Brighton 0.
Rotherham U. 2, Lincoln City 4.
Southport 0, Hartlepool 2.
Stockport County 1, Crewe Alexandra 0.
Tranmere Rovers 5, Ashington 3.
Wrexham 5, Wigan 1.

THIRD DIVISION—SOUTHERN

Brentford 2, Gillingham 0.
Bournemouth 3, Walsall 1.
Brighton and Hove 5, Merthyr 0.
Crystal Palace 1, Swindon 0.
Exeter City 4, Queen's Park 0.
Luton 3, Coventry 1.
Milwall 5, Newport County 1.
Northampton 2, Bristol Rovers 0.
Norwich City 0, Charlton 0.
Southend United 3, Plymouth 0.
Torquay 1, Watford 1.

SCOTTISH LEAGUE—DIV. I

Aberdeen 2, Hearts 0.
Airdrieo 2, St. Mirren 3.
Rc'ness 1, Motherwell 1.
Clyde 1, Kilmarnock 1.
Cowdenbeath-Celtic, not played.
Hamilton 3, Dundee 3.
Hibernians-Queen's Park, not played.
St. Johnstone 1, Partick 2.
Raith Rovers 5, Dunfermline 1.

SCOTTISH LEAGUE—DIV. II

Alloa 4, Bathgate 0.
Arbroath 2, Stenhousemuir 6.
Ayr United 0, Dumbarton 1.
Clydebank 5, King's Park 0.
Dundee United 2, East Fife 3.
East Stirling 1, Leith 1.
Forfar 4, Arthurlie 1.
Morton 0, Albion Rovers 2.
Third Lanark 10, Armadale 3.

IRISH LEAGUE

Portadown 1, Linfield 2.
Distillery 3, Queen's Island 1.
Bangor 4, Barn 2.
Newry 0, Glenavon 0.
Belfast 3, Coleraine 0.
Larne 7, Cliftonville 1.
Glentoran 5, Ards 2.

RUGBY LEAGUE

Bramley 8, Halifax 5.
Castleford 24, Keighley 9.
Dewsbury 7, Huddersfield 0.
Hunslet 34, York 5.
Hull 0, Featherstone 10.
Oldham 22, Leeds 2.
St. Helens Recs. 5, Leigh 0.
Swinton 5, St. Helens 3.
Wakefield 10, Barrow 17.
Warrington 5, Hull Kingston 20.
Wigan 36, Batley 10.
Widnes 7, Broughton 2.

RUGBY UNION

Army 18, Air Force 6.
Harlequins 3, London Scottish 15.
Richmond 11, North Ireland 13.
Abertillery 3, Ebbw Vale 3.
Aberavon 9, Neath 3.
Bath 0, Bristol 32.
Bridgewater 6, Plymouth Albion 3.
Bridgend 13, Crosskeys 12.
Cardiff 3, Blackheath 6.
Devonport Services 9, Rosslyn Park 12.
Hartlepool 23, Watsonians 5.
Leicester 25, Old Merchant Taylors 0.
Llanelly 20, Maesteg 8.
Manchester 14, Birkenhead P. 8
Pontypool 6, Penarth 3.
Swansea 11, Newport 12.
Portsmouth S'vices 13, Edgware 8.
Heriotonians 15, Stewartonians 0

Basketball Champs of Vancouver Island

AFTER capturing the City Basketball League championship without suffering defeat, B.C. Telephone Ladies' Senior "A" cage team, pictured above, added further to their laurels by winning the Vancouver Island title by defeating the Rinky Dinks, of Nanaimo, in a two-game series. In the playoff for the provincial championship the local quintette went down to defeat at the hands of Varsity ladies, of Vancouver, after putting up a good fight. Those in the picture are: Back row, left to right, C. Yeamans, I. Crawford, R. Robertson (captain), B. MacMurchie and M. Breckenridge. Front row: C. Robertson and I. Philbrook.

SERGEANT SETH WINS HANDICAP

Outruns Smart Field to Cop Adamor Stakes at Tijuana—Good Odds Feature Card

(Special to The Colonist.)

TIJUANA RACE TRACK, March 24.—Sergeant Seth, given a quality ride by Jockey Hardy, defeated a small, smart field of six furlong speeders in the Adamor Handicap today on Hill Tijuana. Deep Thoughts outgamed Conquistador, after the latter had set a fast clip all the way round the last bend, when the Sergeant and Deep Thoughts woke up and tapped his lead, Conquistador managing to stick long enough to take the show position.

The attendance today was larger than the usual week-end turnouts. Considerable interest is being taken in the two-mile Tijuana Cup race tomorrow. Disappointment was felt generally over the withdrawal of Sun God II from the contest. Handy Mandy and Crystal Pennant seem to divide favoritism of the investors.

Results follow:

First race
Betty O'Brien (Critchfield) .. $15.20 $ 8.20 $ 4.20
Irene Rohan (Rennie) .. 3.40 2.80
Harrigan's Heir (Jones) .. 3.60
Time, 1:14 2-5. Also ran: Teenie Weenie Maudie, Regular Girl, Tender Seth, Good Times, Bia Indian, Jim Jam, Smart Horse, Golden Sunset, Jagger, Miss Ida Brown, Folly Thorpe.

Second race—Mile and one-eighth: Vibrator (Critchfield) $13.80 $ 5.00 $ 3.20
Rob Roy (Trimble) .. 11.40 10.60
Galloping Joe (Richardson) .. 3.80
Time, 1:54 1-5. Also ran: Princess Hermes, Homerun, Mint Julep, Jay Mac, Shasta Bally, Nebraska Lad, Evelyn Brown, Delectable II, Jola Shot, Sheffield, Scarlet Butler.

Third race—One mile
Betty Maloney (Brown) $4.20 $ 3.00 $ 3.00
Tom Byrne (Pendergrass) .. 7.20 5.40
Araby (Louman) .. 9.60
Time, 1:41 1-5. Also ran: Lloyd Brown, Miss Chatterlon, Shasta Express, Billy Todd, Queen Olivia, Mission Lad, Snowcap, Green Springs, Queen Bess.

Fourth race—One mile:
Parnell (Warden) .. $ 5.00 $ 3.20 $ 2.80
Barn Dollar (Jones) .. 4.40 3.40
Maunsolu (Inzelone) .. 8.00
Time, 1:42 1-5. Also ran: Forty-Two, Klickitat Bum, Peter Brush, Kid North, Gay Boy II, Marion Elizabeth, Lemon Squash, Princess Elma, Don Gaspar

Fifth race—Clubhouse course.
Jimmie Trinz (Balentine) .. $11.20 $ 4.40 $ 3.20
Medo (Luther) .. 3.00 2.40
Doaler (Swift) .. 3.20
Time, 1:38 3-5. Also ran, Sinaapore, Go Gold, Gloom Girl, Wee Girl, Herdsman, Cloud Accelerator

Sixth race—Clubhouse course.
Herbert (Jones) .. $ 9.80 $ 3.80 $ 2.20
Invictus (Pendergrass) .. 2.80 2.20
Bank Jr. (Philpot) .. 2.20
Time, 1:38 2-5. Also ran, Miss Fountain, Double Shot, Tennessee, Sylvanus, Brookwood.

Seventh race—Six furlongs. Adamor Handicap
Sergeant Seth (Hardy) $ 8.20 $ 2.80 $ 2.40
Deep Thoughts (Pendergrass) .. 2.80 2.40
Conquistador (Jones) .. 2.80
Time, 1:12 4-5. Also ran: Ancient Weapon, Mosart, Sandy Man.

Eighth race—Mile and one-eighth
Red Banner (Warden) $12.80 $ 4.20 $ 3.00
True Boy (Woolf) .. 2.80 2.40
Resourceful (Dupleasis) .. 2.40
Time, 1:49 2-5. Also ran: Bonnie Marguerite, Golden Sweep, Judge Caverly.

Ninth race—Six furlongs.
Don K. (Woolf) .. $14.00 $ 3.20 $ 3.60
Hawes (Pendergrass) .. 3.60 4.00
Florenda (Brown) .. 3.60
Time, 1:14 1-5. Also ran: Better Luck, Lieutenant Seth, In the Eye, Cobra, Knighthood, Sweeping Ann.

OVERNIGHT ENTRIES

First race—Four-year-olds and older, six furlongs
Assault .. 123
Goldsborough .. 117
Fighting Red .. 120
Milion .. 122
Koko .. 124
Bia Heart .. 120
Fenman .. 125
Bronx .. 119
My Daddy .. 125
Skootin .. 126
John A. Scott Jr. .. 122
Weathervane .. 115
Hominy .. 131
Montello .. 123
Jay Zee .. 125
Holly Boy .. 125
Voorflor .. 119
Great Finisher .. 124

Second race—Clubhouse course.
Heathervale .. 110
Peishka Six .. 110
Flying Abbot .. 101
Bon Flis .. 108
Collini .. 106
Kinchief Macher .. 104
Cuevas .. 103
Sweep Easy .. 101
Shasta Lily .. 103
Peep O .. 105
Porter Up .. 105
Another Deck .. 108
Genesee Bell .. 104
Don Gaspar .. 101

Third race—One mile
War Sons .. 106
Tommie McCoomb .. 106
Uplonville .. 106
White Lights .. 104
Star Sweeper .. 104
Fire Captain .. 110
Common Gold .. 110
The Franciscan .. 107
Wally .. 106
Poe .. 108
Praise .. 111
Coeur de Lion .. 113
Coalescence .. 106

Fourth race—Clubhouse course.
Golden Connell .. 91
Beauty Star .. 102
Hopwal .. 94
Muriel H. .. 107
Lake Rock .. 109
Golden Shore .. 104
Merryman .. 106
Shasta Sheik .. 101
Anchorage .. 101
Lemon Seth .. 111
Circuit .. 102
Kaliko .. 105
Stardust .. 104
Kid North .. 99

Fifth race—One mile and seventy yards.
Isaman .. 107
Be Frank .. 112
Paula Shay .. 105
Flying Chief .. 107
San Carlos .. 111
Greenshields .. 103
Shasta Donna .. 105
Shasta Pope .. 98
Shampoo .. 101
Bella K .. 105
Griego .. 108

Sixth race—One mile and seventy yards.
Praitle .. 106
Rexroua .. 101
Shasta Grafton .. 107
*Olive Dexter .. 103
Fred Dunbner .. 108
Rapier .. 106
*Canaque .. 112
Almaren .. 109
Bucko .. 105
*Connell entry.

Seventh race—Six furlongs.
Lord Douglas .. 112
Capt. Guard .. 114
*Levulose .. 107
Cobra .. 112
Knightlood .. 106
Trinket .. 108
Ilontsin .. 107
*Black Pond .. 113
M. J. McNulty Jr. .. 106
Agnate .. 108
Margaret Elnora .. 104
Ainahau .. 102
Freedom .. 111
Lillian L. .. 105
*Schaefer entry.

Eighth race—Six furlongs.
*Shasta Pine .. 96
*Shasta Bullet .. 123
Proctor Hus .. 104
Porthole .. 95
Polita .. 93
*Shasta Gold .. 101
Plata Real .. 103
Shasta Rose .. 90
Bonnie Omar .. 95
*Pantages entry

Ninth race—Two miles
Grippemimand .. 102
*Woolridge .. 97
†Crystal Pennant .. 100
Handy Mandy .. 113
Bob Rogers .. 95
†Rip Rap .. 100
Firth of Tay .. 100
*Forecaster .. 98
†Bonnie Omar .. 100
†Deep Thought .. 95
*Bowman entry. *R.C. entry. †Irwin entry.

Tenth race—Two miles and three-eighths
Chiapas .. 107
Supervisor .. 105
Old Faithful .. 107
Montdale .. 94
Apricot .. 111
Delectable .. 111
Bardalid .. 92
Rockbomb .. 101
Composer .. 105
Dukedom .. 96

Eleventh race—One mile.
Falolo .. 109
Raymond Dale .. 106
Greia .. 94
Rallim .. 109
Dr. Clark .. 104
Rosette .. 118
Miniator .. 105
Hardinger .. 111
Prospect .. 108
*Realist .. 106
Sanbar .. 106
*Tanist .. 102
*Creech entry
Weather, clear, track, fast.

ELEVEN TEAMS WILL PLAY IN KNOCKOUT BASKETBALL SERIES

Eleven teams have entered for the knockout basketball competition which will be staged by the Y.M.C.A., with the first games being played this week.

In the "A" division for the Y.M.C.A. Cup, the following teams have entered: Hillcrests, Duncan, C.P.S. and Jordan River. Seven teams have entered for the B.C. Electric Cup, which is open for competition by senior "B" quintettes. These are as follows: Crescents, Normal School, Jordan River "B", West Road, James Island, V.M.D and Sons of Canada.

End Coughs & Colds in a Night!

Don't take medicines that go to your stomach when coughs and colds are in your throat and lungs. Vapo-Cresolene treats coughs at the source. Complete with Vaporizer that lasts a lifetime, $1.75. Extra Cresolene 30c and 60c. Write for booklet. Used for 50 years. At druggists.

Vapo-Cresolene

"Used While You Sleep"

VAPO-CRESOLENE COMPANY, 174 Leeming Miles Bldg., Montreal

SOFTBALL MEETING SET FOR THURSDAY

The annual meeting of the Victoria and District Softball League will be held in the Y.M.C.A. next Thursday at 8 o'clock. All clubs are requested to have a delegate present. The matter of forming a provincial association for the purpose of fostering British Columbia play-offs, will be dealt with.

THREE SUBS TO BE ALLOWED

C.A.H.A. Decides to Let Play-Offs Teams Carry One More Spare — Will Speed Up Games

JUNIOR HOCKEY IN THRIVING STATE

OTTAWA, March 24.—Meeting in twentieth annual convention in the capital, the Canadian Amateur Hockey Association reviewed reports and completed preliminary work today and made way for the consideration of the more important business at the final sessions on Monday. The report of the registrar showed that junior hockey in the Dominion had enjoyed a flourishing year and the condition of the senior game was also healthy.

Decision was reached to allow the carrying of three substitute players by teams entering the championship play-downs, instead of only two as at present. It was the unanimous opinion of the delegates that this would tend to speed up the game.

P. J. Mulqueen addressed the afternoon meeting on the results of the Toronto Grads' trip to the Olympic games. He believed that it had been a worth-while effort and a missionary hockey venture.

The advertising value he considered invaluable. The claims of Canada had been advanced for the Olympic Winter sports in 1932 and the possibility of Montreal and Ottawa were urged as scenes of the contests. W. H. Kilby and C. R. Grant, representing the Canadian National Railways Playgrounds and Recreational Clubs, applied for admittance to the present organizations. The railway representatives stressed their claims for hockey recognition on grounds that they were doing a lot to further the game and promised to adhere to the strictest amateur rules.

The report of the registrar, W. A. Heriott, presented when the afternoon session was called, showed there had been increases of junior registration this year. The treasurer's report showed a balance of $3,730 in the junior account and the senior balance was $174. These were passed without dissent.

A letter outlining past progress and future plans from E. T. Sandercock, president of the C.A.H.A., was read in the president's absence.

YOUTH WINS IN DOUBLES

Fourteen-Year-Old Girl and Mrs. Shedden Capture National Women's Tennis Title

BROOKLINE, Mass., March 24.—Records for youth, consistency and speed were shattered here today as champions were crowned in the women's national indoor singles and doubles tennis tournament and indoor mixed doubles play on the covered courts of the Longwood Cricket Club. The distinction of being the youngest player ever to win a national title went to little fourteen-year-old Sarah Palfrey, of Brookline, when she teamed with Mrs. George W. Wightman, her fellow townswoman to win the doubles title in four sets from Mrs. W. M. Shedden, of Chestnut Hill, and Mrs. J. L. Bremer, of Boston.

Scores were 6-1, 6-0, and the match took just twenty-three minutes to play, thereby creating a speed record for national title finals play, which Mrs. Wightman believed unsurpassed. The victory gave Mrs. Wightman her twenty-seventh national title.

With five minutes rest the Brookline veteran returned to the courts to capture her twenty-eighth title in the mixed doubles final. Teaming with Henry L. Johnson, Jr., of Waban, she won from Mrs. Charles J. Hubbard, Sr., of Cambridge, and Henry R. Guild, of Longwood, in another straight set match, 6-3, 6-1.

MULDOON AWARDED HOCKEY FRANCHISE

Mayor of Seattle Signs Document Giving Ex-Seattle Pilot Reins —Victoria in New Ice Loop

VANCOUVER, March 24.—Pete Muldoon won out in the bidding for the ice hockey franchise for Seattle yesterday.

Muldoon had the only bid filed in the city hall, and the mayor signed the document giving Muldoon and his backers the right to play hockey in Seattle's new auditorium, which is to have a seating capacity of 5,000.

Thus was the last obstacle removed from the plans of Coast interests to bring professional hockey back to the Coast. Frank Patrick, who is in the East, has been notified, and Muldoon will leave for the East on a player-hunting trip immediately.

The new league will embrace the cities of Vancouver, Victoria, Portland and Seattle. It will be of major calibre, according to an announcement of Frank Patrick when the project was first mooted.

Annual Meeting of Commercial Ball League Tomorrow

The annual meeting of the Commercial Baseball League will be held at the Tillicum Athletic Club, Douglas Street, tomorrow at 8 p.m. All clubs are requested to have a delegate present. Any new club interested in entering a team in the league is invited to be represented.

Sapperton Wins

VANCOUVER, March 24.—Sapperton yesterday eliminated Kerrisdale from further Mainland cup competition at Athletic Park, 3-0.

Kirkis Are Champs

VANCOUVER, March 24.—Kirkis won the junior Rugby championship of the Mainland at McBride Park by defeating Dodekas, 6-3, in the final contest

Local Boxers Win Three Bouts From Seattle Lads

Harold Bailey, Danny Pastroe and Gerald Sharpe Get Call Over American Fighters—Spruston, Ladysmith, Loses to W. Brice

Local boxers gained an edge on the visiting Seattle lads at last night's amateur boxing programme, staged by the Tillicum Athletic Club, by winning three out of the four bouts. The Americans, however, carried off the honors in the main event when W. Brice fought his way to a clean cut victory over Art Spruston, of Ladysmith. The Sound city scrapper was the aggressor throughout and presented a two-handed attack, which at times, shook his opponent.

Danny Pastroe, local miller, was given the judges' decision over Daniels, of Seattle, after three fast rounds. Pastroe displayed a straight left which he landed frequently on his game rival.

Harold Bailey was given the call over W. Thacker, from Seattle, after a good bout. The lads mixed freely with the local boxer getting the better of the exchanges.

CONT OF SEVEN

Billy Evans, rugged battler from Seattle, forced Gerald Sharpe to an extra round before losing the decision. The visitor floored the local boy for the count of seven in the first round. At the end of the three rounds the judges disagreed, and the referee ordered an extra round.

Gordie Keown went an extra round before gaining the call over Tommy Drysdale. The lads mixed freely in the extra session.

Walter Spaven slugged his way to a clean-cut victory over Bruce Lowe after a lively three rounds.

Ed. Olmon, local heavyweight, was given the judges' decision over Battling Blotto after a tame bout.

PROBY IS WINNER

Jack Proby was given the call over Smith in the opening bout after three rounds of heavy milling.

Referee Kerr halted Shouldice-Keown bout early in the second round on account of the former's stalling, and awarded the fight to C. Keown.

Godfrey Parrott and W. Campbell, a couple of welterweights, made their first appearance in the squared circle, and put up an interesting go with the former gaining the judges' decision.

Following the main event, the prizes for the last tournament were presented by Arthur Manson, president of the local board of the A.A.U. of Canada. In a few words Mr. Manson spoke of the fine cards being presented by the Tillicum Athletic Club, and commended the club on the way in which they were conducted.

CUICI CAPTURES FLORIDA OPEN

New York Pro Stages Driving Finish in Winning Title With Score of 285

JACKSONVILLE, Fla., March 24.—Henry Cuici, New York professional, won the Florida open golf championship here late today with a card of 285 for the seventy-two holes.

The little New Yorker staged a driving finish in the final eighteen-hole round this afternoon to overtake Bobby Cruickshank, also of New York, who had been in the van of the field throughout. Al Watrous, of Grand Rapids, Mich., finished second with 287 and Cruickshank tied with Al Espinosa at 289 each for third money. Eddie Held, New York amateur, sank his tee shot on the 185-yard, par three hole, for a hole-in-one on the afternoon round.

Nanaimo Girls Win Intermediate Title

NANAIMO, March 24.—In the intermediate girls' up-Island final basketball game at the local gym last evening, the Nanaimo Bluebirds defeated Ladysmith girls by a score of 17-12, in a fast game which was replete with thrills and good basketball. The girls played a clean, heady game, and both teams displayed material which has not been excelled in any of the senior girls' matches here this season. The teams and scorers were: Bluebirds—A Richardson, V. Gray, R. Weeks (5), L. Styles (11), E. Malone (1), M. Mathews, N. Green. Ladysmith—C. Cloke, L. Michek (2), P. Kulai (8), G. Valkinson 2), E. Parkin, A. Perrins.

In a preliminary game the Essex Six defeated the Argonauts, 26-22, the latter coming from behind in the last few minutes of play and running the score from 12-24 to 22-26.

One of the features of the evening, out of which the spectators received a kick, was, when during the rest interval of the above game, young honeymoon scooting around the floor by himself, dressed in a light sweater and long overalls (in which he played), shot eight consecutive baskets from the centre spot of the hall. He tossed four in each basket, and acted as though it was a common occurrence with him.

Boxing Commission Will Sit at Y.M.C.A. Wednesday Evening

The British Columbia A.A.U. commission, to investigate boxing charges on the Island, will convene at the Y.M.C.A. Wednesday at 8 p.m. Leonard Tait, chairman, stated last night that all charges must be in writing, and in his hands not later than 5 p.m. the day of the sitting.

St. Andrews Win

VANCOUVER, March 24.—St. Andrews defeated St. Saviours 3-1 at Con Jones Park today in the Province Cup soccer plays.

GRASS HOCKEY CANCELLED

The mixed grass hockey match, which was to have been played between Victoria and Duncan, at Duncan yesterday, was cancelled on account of the weather.

VIGOR, stamina, alertness—these qualities are essential to success. Clogged intestines mean faulty elimination. This weakens the entire body and greatly impairs efficiency at work. TRU-LAX cleans the intestines pleasantly, quickly and gently. It brings new energy, appetite and real "*Health from Within.*"

For Sale Everywhere

FOR A MILD LAXATIVE
TRU-LAX the chocolate laxative is especially good for children. They love it! 35c and 30c n.ea.

FOR QUICKER RESULTS
TRU-LAX the mint flavored chewing laxative for grownups and children. Very pleasant taste. 20c and 35c packages.

TRU-LAX The PLEASANT LAXATIVE

Holy Trinity Pioneer Church In North Saanich

Its Origin and History

O Father, deign these walls to bless
Fill with Thy love their emptiness,
And let their door a gateway be
To lead us from ourselves to Thee.

Holy Trinity Church, nestling among the oak trees at Patricia Bay, stands a landmark of pioneer days. Situated at the corner of the School Cross Road and the West Road, which is one of the prettiest marine drives on the Island, it overlooks the Saanich Inlet and the Malahat.

It is the same old church of forty-three years ago, with slight renovations and improvements, such as the new windows, which were dedicated last Summer, the names being transcribed on a tablet on the window sill. The windows were supposed to be given by the old original families who took an active part in church affairs of the district.

It might be interesting to newcomers to know something of the origin of the church. The timber was brought on a raft from Genoa Bay; the trip took several days as the raft had to be rowed by hand. Landing at Patricia Bay, the lumber was hauled by teams to the site. Several native sons, now living, helped unload the scow.

BUILDING OF CHURCH

The idea of a church originated with Mr. Mills and Mr. J. J. Downey, who collected the sum of a thousand dollars. It took some collecting in those days when every cent had to be earned. Mr. Mills gave the present site of two acres. Associated with Mr. Mills and Mr. J. J. Downey were Messrs. Henry Brackman and D. R. Ker and A. T. Ker (of the Brackman-Ker Milling Company) T. Collin, W. Collin, Donald McDonald, J. Nubiggan, S. Roberts, Sr., J. T. McIlmoyl, P. Emery, S. Sandover and others.

The contractor for the building was T. B. Shaw, who also built St. Stephen's at Mount Newton, the first church in Saanich. The belfry was built two years later at a cost of $150, and the bell was bought for another $150, with funds from the proceeds of entertainments and a large bazaar held at the South Saanich Agricultural Hall.

The church was consecrated by Dr. Hills, Bishop of Columbia, and the officiating clergyman was the Rev. W. Gregory.

After the service the entire congregation retired to a shady spot at Meadlands, just across the road from the church. Here they partook of a picnic lunch. Spreading the tablecloths on the grass, they enjoyed a sumptuous repast, which the good housewives had been preparing all week.

Two years afterward on July 18, 1886, the first Confirmation service was held. Five young men of the district were the candidates, two of whom still reside at Deep Cove.

Previous to the building of Holy Trinity Church, a clergyman rode out to conduct services at one of the houses in North Saanich, making his headquarters at the home of Mr. and Mrs. J. J. Downey, now the site of the residence of Mr. J. Law. Curiously enough part of Mr. Downey's farm was originally the property of the church, called Sidmonton, which name he retained, and the other half he bought from the same contractor, Mr. Shaw, who later built Holy Trinity Church.

Among the visiting clergymen were the Rev. Mr. Gribell, and Rev. Mr. Mallakl, and the resident clergymen were the Revs. Mr. Wright, Mr. Gregory, (Father) F. G Christmas, Mr. Wimberly, J. W. Flinton, who conducted services both at St. Stephen's and Holy Trinity, North and South Saanich being one parish.

About sixteen years ago St. Andrew's at Sidney was built, and for a short time services were conducted at all three churches by the Rev. J. W. Flinton. Then the Synod conceived the idea of two parishes, as the district to be covered was rather extensive for one clergyman, so the parish of North Saanich was formed with the Rev. T. Du Barr as the first resident rector, in 1912.

* * * * * *

About fifty years ago a hall was built on a piece of property given by the Andersons, part of their estate on the road now known as Horth Cross Road.

This hall was called the North Saanich Literary Institute, and was built for educational purposes, church services, public meetings and social gatherings. It has been in use with the exception of the years 1914-1918, till the Deep Cove Hall was built at the end of Horth Road, several years ago. After the war the people felt the need of a hall in which to give entertainments and dances, but the old hall was in too dilapidated condition for use. Finally the young men of the district got together, patched up the old building and added a dining and cloak room. Some of the jolliest dances and entertainments in the last ten years were held there.

The Rev. Mr. Wright, who was the resident at St. Stephen's, South Saanich, conducted the services every Sunday, and everyone joined lustily in the singing, led by eight or ten men, without the aid of piano or organ. Walking from Brentwood, over Mount Newton and thence to Deep Cove, the rector held Sunday School at 10:30 a.m. and services at 11 a.m. Returning on foot to South Saanich, he held service at St. Stephen's at 3 p.m., and home again to Brentwood, where he boarded with Mr. and Mrs. Thomas, covering a distance of about tweny-five miles. Two years later he married and moved to the rectory at St. Stephen's, but still continued his walks out for morning service.

The old institute did duty for over fifty years, so now it, too, stands a landmark of pioneer days.

ROSLYN STRICKLAND.

lay~
EDGWOOD
SHINGLES
Right Over the Old Roof

SAVE labor and expense of removing the old shingles; eliminate unsightly litter; possible damage to shrubs and plants; and provide protection in the event of sudden storms during construction.

EDGWOOD Shingles are cut edge-grain and positively will not warp, cup or curl—they force the old shingles tight to the sheathing and lie tight and flat for forty years and more.

Applying EDGWOOD Shingles in this manner is not new, as it has long been practised in cold climates to apply Red Cedar Shingles over tight sheathing and building paper. It is a fallacy to assume that EDGWOOD Shingles will decay if laid over old shingles—rot-promoting fungi can find no weakness in British Columbia Red Cedar, as Nature has endowed this wood with preservative oils.

EDGWOOD Shingles cost from $1.00 to $5.00 less per hundred square feet of roof than substitute materials. Because they are cut edge-grain and permit a 5" exposure to the weather for 16" shingles, and 5½" for 18" shingles, they have greater covering capacity and cost no more than the ordinary flat-grain shingle. In fact, they cost a whole lot less, when you realize that you have a forty-year roof free from trouble.

THE CONSOLIDATED SHINGLE MILLS OF BRITISH COLUMBIA, LIMITED
907 Metropolitan Bldg., Vancouver, B. C.
Please send me your EDGWOOD Homes Booklet and Re-roofing Instructions.
Name _____
Address _____

These Dealers Recommend and Sell Edgwoods

CAMERON LUMBER CO., LTD. 355 Garbally Road
CANADIAN PUGET SOUND LUMBER & TIMBER CO., LIMITED 680 Discovery Street
DRYSDALE SASH & DOOR CO. 1033 North Park Street
GREEN LUMBER CO. 730 Topaz Avenue
LEMON, GONNASON CO., LTD. 1374 Government Street
McCARTER SHINGLE CO., LTD. 2118 Rock Bay Avenue
McMASTER, MORTON CEDAR MFG. CO. Point Ellice
MOORE-WHITTINGTON LUMBER CO., LTD. 2807 Pleasant Street
SHAWNIGAN LAKE LUMBER CO., LTD. 2600 Government Street

"Who is She?"

You simply can't keep people from wanting to know who you are when you're as sparklingly fresh and crisply beautiful as dainty Georgette Vorel, lovely New York City girl, who lives at 782 Carroll Street, Brooklyn. Everyone admires her lovely figure, and her marvelously clear, rose-tinted complexion; but women marvel most at the softness and lustre of her hair.

"I am so busy that I have almost no time to give to my hair," says Miss Vorel, "and I really don't know what I should do about it, if I hadn't learned how so many of my girl friends here in New York are taking care of theirs.

"It's so simple. All you do is put a few dashes of Danderine on your brush each time you use it. This wonderful preparation keeps my hair so soft and lustrous that many friends have commented on it. It makes my scalp feel just grand and all dandruff disappeared with the first few applications. It keeps my hair so clean that I don't have to shampoo nearly so often as I used to."

Danderine isn't oily and doesn't show. It makes hair easy to dress and holds it in place. All drug stores have the 35c bottles. Lovely hair and a healthy scalp for a few cents. (Advt.)

Christendom the World Over

A Weekly Review of Religious News

Rev. Dr. W. F. Horton, the well-known minister of Lyndhurst Road Congregational Church, in London, contributes an article to a recent issue of The Christian World on the religious side of the late Lord Oxford. Dr. Horton went up to Oxford in 1874, when, he said, the fame of Asquith of Balliol, who had gone down in July, was quite fresh. Dr. Horton states that it was notorious that Asquith had come up to Oxford with a religious faith, but under the influence of Jowett and Balliol he passed through a period, if not of agnosticism, at least of reticence. When Dr. Horton began his work in 1880 in the church of which he is still pastor, Mr. Asquith was an occasional attendant, though he was mainly attracted by Rev. Stopford Brooke, who at that tme had left the Church of England, and was exercising a great influence on the cultured manhood of London. According to Dr. Horton, Mr. Asquith never joined the church of the Unitarian minister, but about 1901 "he entered the Church of England" to quote the writer, "and I was told by the Archbishop who confirmed him that he was a decided Christian, though I do not remember whether the Archbishop thought that he had been a Christian before his confirmation."

CHURCH ATTENDANCE

A special correspondent of The British Weekly reports the result of a detailed survey he recently made of churchgoing in a selected poor industrial area in London of 80,000 inhabitants. He found that attendance had fallen greatly since the general surveys of 1886 and 1902. The average of the Church of England had dropped in the forty-one years from 291 to sixty at morning service and from 423 to fifty-six at evening. The Free churches had fallen from 266 and 337 to forty and eighty-four for morning and evening services respectively. Including services held in mission halls, there were forty-four services in 1881, with an average of 295; in 1902-1903, fifty-five services averaged 184; while The British Weekly survey showed sixty-two services with an average of sixty-five. In commenting on his findings, the writer said that the big chapel was without doubt a burdensome problem, and the Anglicans were seriously hindered by the shortage of clergy and their limited use of lay help. Judging from the attendances at the 8 o'clock Communion, the writer was of the opinion that the sacramentarian revival had not touched the imagination of the working people. The investigator estimated that in this part of London only one person in twenty-two of the Protestant population attends service on any given Sunday." The churches are still exercising on limited numbers a deep moral and religious influence of tremendous value to society, but the masses are rapidly losing the sense of need of public worship and of spiritual instruction."

ADJUSTMENT OF CHURCHES

Representatives of the Church of Scotland and the United Free Church have recently made a survey of the Northern and Western Isles of Scotland, including Shetland, Orkneys, Lewis, Barra, Skye and Mull. This has resulted in a considerable readjustment of services in these districts, somewhat similar in plan to the policy of cooperation carried out between the Presbyterian and Methodist churches in Canada previous to union. On account of fthe greatly lessened population, one church would retire in favor of the other, or one minister would take charge of both congregations, separate services being maintained. Though the commissioners had no directions from the joint union committee of the two churches, which are, as is well known, on the verge of uniting, they report that the people of these islands were strongly in favor of unification.

MOSLEMS AND CHRISTIANS

Illustrating the entrance of the Asiatic faiths upon Christian territory is the news that the Nizam of Hyderabad has promised five lakhs of rupees (about £40,000) to the fund for a mosque in London. There are about 600 Moslems in London and about 3,000 throughout the country. The Nizam's gift was made as the result of an appeal by Lord Headley, the Moslem peer, in December last, at Delhi. The total cost of the scheme is about £100,000.

In the same paper in which this item appeared is a statement of the Arabia Mission of the United Free Church of Scotland at Aden, which works among Mohammedans only. "It stands," says the announcement, "at the gateway to Arabia, and by hospital work and its sale of Scriptures has sent the message of the gospel into the remotest parts of Arabia." It was this mission that Ian Keith Falconer founded and for which he gave his life.

JUDAISM IN BOSTON

According to The Daily Jewish Bulletin, the Jewish community of Boston, Mass., is spending lavishly upon synagogues and hospitals of their faith. Temple Israel, having outgrown its present edifice, is building a new temple, and a school containing thirty classrooms, at a cost of $2,500,000. The rabbi of this congregation, Harry Levi, is a most acceptable speaker, says the correspondent of The Christian Century, to Christians as well as to Jews, on special occasions and over the radio. The Jewish community are also building a $3,000,000 hospital and raising $750,000 for Palestine.

BOYS' FRATERNITY

One of the pioneers in the scientific study of boyhood and in developing the boys' club was the late Dr. W. B. Forbush, who had a pastorate for a few years in Yarmouth, N.S. His book on "The Boy Problem" blazed the trail for the modern type of group club. He founded in 1893 the Knights of King Arthur, in which the appeal is made to the chivalrous element in 'teen age boyhood. During the thirty-five years of its history this organization has enrolled over 150,000 boys, which is claimed by its promoters to be the largest boys' fraternity in the world. As Mage Merlin of the national order, Mr. Bliss Forbush succeeds his father.

INTERRACIAL COMMISSION

With headquarters at Atlanta, Ga., the Interracial Commission aims to create understanding between the white and colored races of the United States. It is composed of equal numbers of representatives, who arrange conferences between prominent citizens, both white and colored, touching the solution of any particular problem that has arisen. In this way it discovers facts, creates understanding and often brings a happy issue out of a difficult situation. The commission also gives recognition to public officials for meritorious conduct in connection with lynchings or other perversions of justice.

Fortune Found In Discarded Lazor Brades

Japan's extraordinary capacity for absorbing the western idea and adapting herself to western methods, is revealed in the following letter which appeared under the caption "Achi Kochi," contributed by "O. D. R." in a recent issue of The Transpacifis, Toklo.

Dear Sir:

Have you any safety lazor brades?

Perhaps you think that very strange question to greet you in first letter you have from me in very long time and no doubt you be glad to hear again from your friend boy-san. You have been so kind publishing my letters before ever since I receive the fire from the foreign gentleman who continually say of himself he is one tough guy. I very much appreciate your attention as

On Diet to Prove Man Can Live on Meat

MR. VILHALJMUR STEFANSSON

Arctic explorer, who is trying to prove men can "live off the land" in the North by strict meat diet for a month. He claims his all-meat diet will not bring on scurvy as is generally believed.

I have so long desired to regain boy-san position with foreign firm enable me continue studies in night school, but I have been so unfortunate to gain no connection with foreign firm and am forced to earn some small moneys wherever I can subsequently.

At present I have slight commission position with enterprising Japanese gentleman who display much business brain more I think than foreign firm although foreign firm pay Japanese boy-san higher wage.

My present position collect safety lazor brades which are thrown away after finishing utility, taking them to my employer who sharpen the brades, insert them in small packages and resell for new brades.

I receive one quarter of one sen for every safety lazor brade I am enabled to find and bring to my employer.

Collecting safety lazor brades resharpening and reselling one of biggest industries of Japan. Mr. Girette who make so many safety lazors in America do great favor to Japan when he write on every brade in English, "Not to Be Resharpened or ReHoned." Everybody in Japan believe what he see written like that and dealers carefully instruct buyers they must not sharpen brades after one shaving. Foreigners use most lazor brades in Japan but they also believe the instructions on each piece saying not to be resharpened.

Japan has imported only a little lazor brades since 1905 but by enterprising business genius able to make all brades on hand do by resharpening. Sharpening of brades very easy and simple operation. My employer have small grindstone and when I bring brades to him turn grindstone very fast, he lay one brade on both sides to stone just a little and quickly brade is somewhat sharpened. Then my duties are to insert brades in beautiful Girette box covered with oiled paper which are sealed and then resell back to same stores which sell out first brades.

I think a little later there may be statue erected to Mr Girette on Ginza, he so very kind by saying "Don't resharpen" on his brades and latter falling into hands of Japanese gentleman are certainly made best use of those instructions.

Pretty soon Japan make own safety lazor brades and in gratitude Mr. Girette will make packages exactly alike his own packages, putting his picture and signature on each, also "Don't Resharpen" on each brade and sell as Mr. Girette's safety lazor brade. This will be big compliment and honor to Mr. Girette to have Japan take up his brade and manufacture and sell complete, also resharpen, without one sen cost to Mr. Girette. This is one of distinguishing features that make Japanese soch great business people. Japanese gentleman can make anything foreign barbarians can, but Japanese gentleman almost much more so polite, that is always give credit of name to originator like for instance Japanese call whisky made in Osaka "Brack and White," or like in making woolen coats of Japanese wool, we put on goods "English wool" to give credit to England.

So if you have any old safety lazor brades, I hope you will save for me to call and procure. It do not matter if they have the impairments in them and so on for if we cannot sharpen, we resell at any rate, because our selling business is carried on through stores and we do not come in contact with buyers.

In return for this favor to save your old brades, I can get you smuggled package of sharp brades any time you so desire.

Also menatime please kept in mind I desire the work with foreign firm who has employment for 46-year-old boy-san who wish very moch to continue studies in night school in order learn ways of foreign barbarians so as to turn genius in time to some enterprising business like manufacturing popular foreign articles which sell at high price in Japan.

Sincerely yours,

T. SUZUKI.

Flaming youth may not keep the home fires burning, but it keeps itself in hot water most of the time.

Have you seen *The New Tu-Tone* FRIGIDAIRE

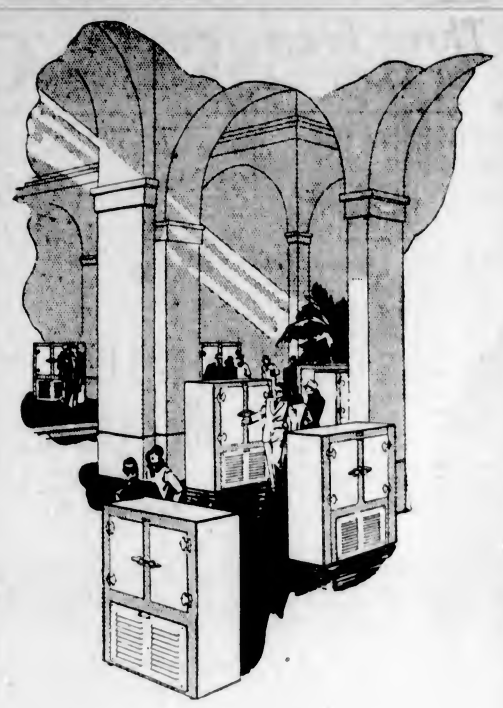

With Cabinets in all the sparkling beauty of grey and white Porcelain

FRIGIDAIRE has brought beauty into the kitchen. Guided by the most modern thought on home furnishing, eminent style authorities have joined with Frigidaire and General Motors in creating new cabinets for Frigidaire. The exterior is of lustrous Tu-Tone Porcelains. Among some 30 color combinations, white was selected for rich simplicity with grey to give the necessary note of contrast. Observe the dull, satin-finished locks and metal work. These were fashioned by world-famous craftsmen to harmonize with color, size and shape of cabinet.

Where art aids science

Long before these Tu-Tone cabinets were announced Frigidaire had won an enviable position in the field of electric refrigeration. *More Frigidaires were in use than all the rest combined!* The Tu-Tone Cabinets merely gave fresh impetus to an already overwhelming popularity.

Small deposit—easy terms

See these new Frigidaires which embody the newest trends in Art and Science. Select the one which suits you best. It's yours for a small deposit and a few easy monthly payments, arranged to suit your budget.

Bruce Robinson Electric (B.C.), Ltd.
544 Howe Street, Vancouver, B.C.
720 Yates Street, Victoria, B.C.

FRIGIDAIRE
PRODUCT OF GENERAL MOTORS

4X

A Complete Bakery Service

All in a Name

THERE are many ways of asking for bread—the best bread—some work by chance—others *specify* "Fourex"—just that makes them sure.

Undoubtedly "Fourex" is a better bread. Baked by professional bakers with fine, even texture, crisp, golden crust and inviting "Wheaty Flavor" that tell of the highest quality ingredients and the care taken in its baking.

That's why over 98,000 homes in Western Canada are daily using

"FOUREX" BREAD
Cakes, Cookies Macaroons, Etc.

From your store or 4X Salesman

CANADIAN BAKERIES LIMITED

FINANCE - COMMERCE - MARKETS

CLOSING LIST IS IRREGULAR

Operators for Advance Bid Up Numerous Issues But Profit-Taking Brings Many Net Declines

RAILWAY BONDS IN GOOD DEMAND

NEW YORK, March 24.—Operators of the advance today bid up numerous shares two to ten points and boosted total sales to 2,028,200, topping the two million share mark for the third successive Saturday. Heavy profit taking developed, however, bringing many net declines in important shares and reducing gains in others, giving the list at the close an irregular appearance. A number of high-priced leaders resisted the selling and closed higher, with General Motors at the head of the parade. The strength of General Motors undoubtedly was enhanced by the statement yesterday by John J. Raskobb, chairman of the board, predicting first quarter earnings around $4 a share and the first half earnings about $9 a share on the common. Motors opened at yesterday's last figure, 187 1-4, soon ran up to 192 and closed at 190. Last hour buying of Hupp and Hudson motors lifted them 4 3-8 and 3 5-8 respectively, the former touching its highest price of the year at 54 1-8. Dupont ran up 10 a share to 385, sold as low as 379 on realizing, and closed at 383 1-2. United States Cast Iron Pipe moved between a low of 260 and a high of 269 1-2, the best price of the year. United States Steel closed with a fractional gain at 147 5-8, after reaching 148 1-4. Victor Talking Machine sustained a fractional net loss after selling at 89 1-2, a new peak. Radio wound up the day at yesterday's close 151, following an early gain of 3 3-4 points. American Smelting sold under yesterday's final price throughout the session and closed with a loss of 2 3-4.

New York Central lost all its one-point gain, and Rock Island retained only a fraction of a similar advance which carried it to its previous peak for the year.

Low priced railroad bonds again attracted buyers today, in one of the most active Saturday markets of the year. Total sales were $6,817,000 (par value), approximately $800,000 above the average for a short session. Great Northern 4 1-2s sold up to 101 3-8, a new year's high, and a gain of one point. Low priced transportation liens which received the best treatment included International Great Northern 6's., St. Paul's 5's, and the two Ulster and Delaware issues. The St. Paul bonds, however, lost their gains in the last few minutes of trading.

Dodge Brothers 6's advanced a point on strong demand, and Pathe Exchange 7's, wiht warrants, again started upward.

FOREIGN EXCHANGE

NEW YORK, March 24.—Foreign exchanges steady.
France—3.93½; cables 3.93¾.
Italy—5.29¼; cables 5.26½.
Belgium—13.93.
Germany—23.89.
Holland—40.26.
Norway—26.69.
Sweden—26.84.
Denmark—26.79.
Switzerland—19.26¼.
Spain—16.60.
Greece—1.32½.
Poland—1125.
Czechoslovakia—2.99¾.
Jugoslavia—1.76.
Austria—1410.
Rumania—62.
Argentina—42.81¼.
Brazil—12.03.
Tokio—47.21.
Shanghai—63.26.
Montreal—100 10 16-19.

STERLING EXCHANGE

NEW YORK, March 24.—Demand 487 13-16; cables 488¼; sixty-day bills on banks 484 1-16.

AT VICTORIA

Buying 485¾; selling 486¾.

(All Fractions in Eighths)

	High	Low	Last
Allis Chalmers	121-4	121-4	121-4
Allied Chem.	160-2	158-4	158-4
Amerada Corp'n	32-2	32	32-2
Am. Agr. pfd	63-2	63-2	93-2
Am. Can	84	63-1	83-4

Am. Car & Fdy	93-2	63-2	63-2
Am. For Power	24	24	24
Am. Locomotive	111-1	110-4	111
Am. Smelters	185-9	163	193-2
Am. Steel Fdy	95-6	84-5	94-5
Am. Sum Tob	55-2	55	55
Am. Tel & Tel.	181-6	181-3	181-6
Am. Tobacco	169	165	166
Am. Tobacco B	166-2	165-4	165-4
Am. Woolens	82-5	82-5	22-5
Anaconda	57-2	56-1	56-1
Armour A	13-4	13-1	13-3
Ass'd Dry Goods	44-7	44-6	44-9
Atlantic Gulf	40-7	40-7	40-7
Atlantic Refinery	111-4	111-4	111-4
Atchison	189-3	188	188-5
Baldwin Locomotive	273	273	273
Baltimore & Ohio	116-7	116-3	116-3
Bangor & Ar'st'k	76-2	76-2	75-2
Bethlehem Steel	60	59-6	59-6
Brooklyn Manhat.	65-3	65	65-2
California Pack'g	74-5	74-5	74-5
California Pete	26	26	26
Calumet & Arizona	105-3	103	103
Canadian Pacific	213-2	212	212-6
Cerro De Pasco	65-4	65-1	65-1
Certain-teed Prod	69-2	59-2	59-2
Chesapeake & Ohio	195	194-7	194-7
Chile Copper	39-4	39	39-4
Chi. Gt Western	11-7	11-5	11-5
Chi., Mil. & St. Paul	26-3	26-1	26-3
Chi. & Northwest	84-4	84	84
Chi., R. I. & Pac.	113-4	112-5	112-7
Chrysler Motor	63-2	62-4	63-2
Coco Cola	144-4	143-7	144
Congoleum Nairn	27-7	27-2	27-2
Col. Fuel & Iron	76	76-5	76
Columbia Gas	92-4	93	92
Cons. Gas	140-3	139-4	139-4
Continental Oil	16-6	16-9	16-6
Continental Motor	12	11-6	11-6
Corn Products	75-1	74-7	75-1
Crucible Steel	87-8	86-5	87-6
Curtiss Aero	64-7	64-4	64-7
Dodge Bros	21	20-4	20-7
Dodge Bros. pfd.	73-4	73-4	73-4
Dupont Powder	384-6	379	384-6
Eastman Kodak	166	166	166
Electric Power	37-7	37-1	37-1
Elec. Refrigerator	16-1	15-5	16
Erie	56-5	55-1	55-1
Famous Players	116	115-1	115-7
Foundation Co.	46-6	46-8	46-6
Fox Film "A"	80	79-4	79-4
Fleischmann Co.	71-4	70-6	70-7
Freeport, Texas	63-7	81	63-7
Gabriel Snubbers	17	15-3	17
General Am. Tank	67-7	67-7	67-7
General Asphalt	85-7	85-4	85-4
General Electric	146-4	147-2	147-6
General Motors	191-7	187	190
General Ry Signal	101-4	98-6	100-5
Gold Dust	96-2	95-6	96
Goodrich Rubber	62-6	92-2	62-4
Granby	43-9	43-4	43-6
Great North. Ore	22-3	22	22-3
Great North. pfd	97-6	97-6	97-6
Gt. West Sug.	32	32	32
Greene Cananea	127-6	124-1	124-1
Gulf States Steel	57	57	57
Houston Oil	150	147	147
Howe Sound	47	46-6	46-7
Hudson Motor	95-4	92-3	95-4
Hup Motors	54-1	50-2	54-1
Illinois Central	139-2	139-2	139-2
Imperial Oil	59-2	59-2	59-2
Inspiration	19-7	19-5	19-7
Int. Comb. Engine	50-3	50	50-2
Intl. Harvester	257-7	254-5	254-5
Intl. Match pfd	114-3	112-4	113
Intl. Paper	75	75	75
Int. Pete	37-4	37-4	37-4
Int. Nickel	94-7	93-1	93-2
Int. Tel. & Tel.	157	156	157
Johns Manville	117-1	117	117
Kan. City South.	55	54-7	54-7
Kennecott Copper	64	63-2	63-2
Lehigh Valley	90-5	90-5	90-5
Louis. & Nash.	151-4	151-4	151-4
Mack Truck	94	93-4	93-4
Manhattan Electric	53-6	53-6	53-6
Marland Oil	36-3	35-5	35-5
Marlin-Rockwell	49	49	49
Mid. Continent Pete	27-4	27-3	27-4
Miss. Pacific	48-3	49-1	48-2
Miss. Pacific, pfd.	110-7	110-2	110-2
Montana Power	162-4	161-2	162
Montgomery Ward	139	137-2	137-2
Nash Motors	89	86-3	86-2
National Biscuit	170-4	170-1	170-4
National Cash Reg	53-5	53-2	53-2
National Dairy Prod.	72-7	72	72
N.Y. Air Brake	45	45	45
Norfolk & West.	169-7	169-7	169-7
North American	65	64-5	64-8
Northern Pacific	98-2	96-2	98-2
N.Y. Central	173	171-4	172
N.Y., N.H. & Hart.	62-3	61-6	61-8
N.Y., Ont. & West.	28-5	28-3	28-5
Packard Motor	66-3	64-7	67-5
Pan American B	43	42-4	42-4
Pennsylvania R.R.	67-6	67-4	67-6
Pere Marquette	127-6	127-6	127-6
Phillips Pete	39-4	39	39-3
Pierce Arrow	12-4	12	12
Producers & Ref.	22-2	22	22
Pullman Co.	65-3	64-4	64-6
Radio	154-4	149-4	151
Reading	106	106	106
Rep. Iron & Steel	60-1	60	60
Royal Dutch	46-2	46	46
Schults	52-6	52-4	52-4
Sears Roebuck	98-6	97-3	97-5
Shattuck-Denn	15-8	15-5	15-6
Shell Union	25-6	25-6	25-6
Simmons Co	62	61	61-3
Sinclair Cons	26-2	25-2	25-4
Sloss Sheffield	127-4	127-4	127-4
Southern Pacific	121-3	121-1	121-1
Southern Railway	146	146	146
Standard Milling	106-4	106	106
Standard Gas	64-3	64	64
Standard Oil, Cal	56-6	55-6	55-6
Standard Oil, N.J	40-2	39-7	39-7
Standard Oil, N.Y.	30-3	30-1	30-1
Standard Oil, Ind.	72-7	72-7	72-7
Stewart Warner	89-4	89	89-1
St. Louis & S. Fran.	120-7	119-6	120-3
Stromburg Carb.	54-7	54-3	54-4
Studebaker	63-5	62-7	63
Texas Co	62-6	62-4	52-5
Texas Gulf Sulphur	78-6	75-5	77-7
Tex. Pac. C. & O.	12-7	12-4	12-7
Timken Roller	124-3	124-3	124-3
Tobacco Prod.	110-4	110	110-3
Union Oil of Cal.	49-4	49-4	49-4
Union Pacific	194-7	194-7	194-7
U.S. Cast Iron Pipe	266	256	262-3
U.S. Ind. Alco.	116	115-6	115-6
U.S. Rubber	46-2	45-3	45-4
U.S. Steel	148-2	147	147-2
Underwood Typ	66-4	66-4	66-4
Union Carbide	150-5	146	149-4
Vanadium	67-7	86-4	66-4
Victor Talk. Mach	89	87-7	86
Wabash	70	70	70
Westing. Air Brake	62-6	52-4	62-6
Westing. Electric	103-1	101-4	101-5
White Motor	36-2	35-2	35-2
Willy Overland	23	22-3	22-4
Woolworth	186-1	185-3	185-3
Wright Aero Corpn	88-2	67-6	87-6
Yale Towne	71	71	71
Youngston Sh. & Tu.	69	89	89
Yellow Truck & Coach	33-5	33	33-5

Victoria Stock Exchange

MINING

	Bid	Asked
B.C. Silver	1.25	1.60
Bayview	.08¼	.09½
Bia Missouri	.50	.53
Cork Province	.40	.42
Dalhousie		.40
Dunwell	.30	.35
George Copper	4.50	5.76
Glacier Creek		.06
Gladstone	.08	.11
Golconda	.87	.95
Independence	.19½	.22
Indian	.08½	.10
Int. Coal & Coke	.35	.36
Kootenay Florence	.31	.34
L. & L.	.11	.12½
Lakeview	.04	.04¼
Leadsmith		.06
Lucky Jim	.36	.42
Marmot Metals		.17½
Nat. Silver G.S.	.17	.21
Pend 'Oreille, com.	16.75	16.00
Premier	2.60	2.70
Porter	.83½	.65
Richmond		.18
Rufus-Argenta	.41	.48
Ruth Hope	.55	.69
Selkirks	.03½	.06
Silvercrest	.09	.13
Silverado	.68	1.00
Silversmith	.18	.23
Slocan King	.10	.12
Sunloch	3.20	4.00
Terminus		.22
Whitewater, com.	2.35	2.50
Woodbine	.46	.50
OILS		
B.C. Montana	1.00M	1.25
Dalhousie	3.10	3.60
Home Oil	2.15	2.55
Illinois Alberta	.54	.65
Royalite	44.00	52.00
Devenish	.34	.40
LOCAL CURB		
Grandview	.53½	.58
Malaspina	.16½	.16
Beaver		.24
Caulfield	15.00	15.20
Georgia River	.38	.42
Oregon Metals		.90
C. & E. Land		25.00
Silvertip		.27
Stewart Lands		10.00
Wellington	.20	.25
George Enterprise		.22
Northern Light	.27	.30
Marmot Gold	.09	.10
Silver Ledge	.02	.03

SALES

500 Porter at .63½; 100 at .85, 1,000 Marmot Gold at .09¼; 5,000 Silverledge at .02½; 10,000 B.C. Montana at .00½.

Winnipeg Grain

(Supplied by Branson, Brown & Co., Ltd.)

WINNIPEG, Man., March 24.—Wheat: The wheat market was quiet today with very little of feature going on and prices were somewhat easier, although there was not much pressure at any time. At the start the Continental Grain Company and seaboard houses were moderate buyers, but seaboard houses were selling moderately, later in the day. There was some further unwinding of spreads by Chicago, buying Winnipeg May against sales of Chicago May, and this was the chief support to the local market.

There was wheat for sale on the upturns, but offerings dried up on the dips. While the trade was mixed there was very little of importance going on. Exporters were doing nothing, and seaboard estimated sales from 200,000 to 300,000 bushels of Manitobas. The cash market was again dull, and the demand for the low grades was not as good as it has been, and spreads on Nos. 4, 5 and 6 were ¼ lower. Others unchanged. Weather conditions both in the United States and Canada are favorable and reports are coming in that farmers are getting busy on the land in many districts in Western Canada, and some wheat threshing is being done in Alberta, that was unfinished last Fall. Farmers of Western Canada have now marketed 395,663,748 bushels of last year's crop, as compared with 312,603,021 for the same period a year ago.

Suggest sales on upturns for the present. Winnipeg futures closed ⅜ to ⅛ lower.

Coarse Grains: Oats held firm, closing ⅛ higher to unchanged. There was very little going on, but offerings were scarce and some sellers of yesterday were taking profits. There was practically nothing doing in barley or rye, both markets being dull. Barley closed ⅜ to ¼ lower, and rye ½ to ⅜ lower, for May and July respectively, while both October futures closed about unchanged.

Flax: This market showed a little scattered covering by shorts held the market firm and closing prices were ⅜ to ⅛ higher. Otherwise no feature.

FUTURES

	Open	High	Low	Close
Wheat—				
July	142½	142½	142	142⅜
May	141⅝	141½	140⅞	141⅛
Oct	134⅛	134⅝	134¼	134⅛
Oats—				
July	85⅜	85½	84⅝	85⅜
May	68⅛	68⅞	68	68⅞
Oct.	55⅝	95⅞	55⅜	55⅞
Rye—				
July	115⅛	115⅛	114⅞	114⅞
May	119¾	119¼	116⅛	118⅜
Oct.	102⅛	103⅝	102⅝	103⅝
Barley—				
July	90½	90⅝	90½	90⅝
May	93½	92⅝	93	93⅝
Oct	77⅝	77⅝	77½	77⅝
Flax—				
July	195⅛	196	194⅛	195⅞
May	192	192½	191⅛	192½

CASH GRAINS

Wheat—1 N., 148⅛; 2 N., 142⅞; 3 N., 131; No. 4, 121⅝; No. 5, 110⅜; No. 6, 103¼; feed, 96⅛; track, 141⅛.

Oats—2 C.W., 69⅞; 3 C.W., 67⅞; extra 1 feed, 64⅛; 1 feed, 63⅝; 2 feed, 61⅝; rejected, 69⅝; track, 67⅞.

Barley—3 C.W., 91⅛; 3 C.W., 87⅝; rejected, 87⅛; feed, 85¼; track, 91⅝.

Flax—1 N.W.C., 190; 2 C.W., 186¼; 3 C.W., 168½; track, 190½.

Rye—1 C.W., 116⅝; track, 117¼.

LIVERPOOL

Open: 4 to 4⅝ lower.
Close: ½ to 1 lower.

VANCOUVER EXCHANGE

SALES

500 Argenta at 45; 8,000 Bayview at 08½. 2,000 Bia Missouri at 51; 600 at 52; 1,500 Cork Province at 39. 6,000 at 40; 500 at 40½; 500 at 41; 500 Georgia River at 39; 1,000 Glacier at 06. 1,000 Gladstone at 06¼. 500 Glasair at 35. 6,000 Lakeview at 05. 2,500 Woodbine at 46. 2,600 at 48. 800 Dalhousie Oil at 3.10; 500 Grandview at 92. 1,000 at 52½. 500 at 53. 1,000 at 54. 1,500 at .55. 500 at 55¼; 1,000 at 56. 500 at 68½; 900 at 57; 1,000 at .57½. 1,000 at 98. 500 Golconda at 87; 500 at 98. 1,000 Independence at 18. 1,000 at 18½. 1,000 at 18⅝. 3,000 at .18. 1,000 Indian at 09. 10,000 Kootenay Florence at 30; 10,000 at 30½. 2,000 L. & L. at 12. 3,500 Lucky Jim at 38. 2,000 Marmot Metals at 15½. 20 Pend Oreille at 17.20; 740 at 17.25. 1,200 Premier at 2.64. 700 at 2.65. 100 at 2.66. 2,000 Porter-Idaho at 82. 1,000 at 83. 1,000 Rufus at 45. 2,700 Ruth Hope at 58. 4,000 at 58. 3,500 Silversmith at 18. 100 Sunloch at 3.50; 300 Whitewater at 2.40. 700 Home Oil at 2.35. 400 at 2.40.

Chicago Grain

(Supplied by B.C. Bond Corpn., Ltd.)

CHICAGO, March 24.—Wheat market opened lower and maintained an easier undertone throughout the session. There was some further liquidation by eleventh hour bulls and local operators sold on forecast for unsettled weather in the Southwest, where rain would be welcome. Crop reports from central Southwest were generally unfavorable. Export demand slow with sales all positions, estimated 200,000 to 300,000. Still bearish on wheat.

Corn: Weak early and prices declined around one cent under the previous close. Buying against bids checked the decline, however, and short covering caused a rally. Cash market weak with prices off as much as two cents at one time and shipping demand was only fair. The break in futures brought in fair export demand and Copenhagen was reported to have been a buyer, but quantities were not given. Would rather sell corn on the hard spots.

	Open	High	Low	Close
Wheat—				
March	139½	140	139½	120⅝
May	139¼	129⅝	138⅞	139⅝
July	138⅛	136½	135⅝	136¼
Sept.	133⅝	124	132⅝	133⅞
Corn—				
March	99⅝	97	99	98⅞
May	98¼	99⅝	98⅝	89
July	102	102¼	101⅝	101⅞
Oats—				
March	96⅝	87½	66⅝	87
May	81⅝	51⅝	51¼	51⅝
Rye—				
March	118⅝	119	118¼	119½
May	118¼	118¼	119½	119⅛

MONEY MARKETS

LONDON, March 24.—Money, 3 1-8 per cent. Discount rates: Short and three months' bills, 4 to 4 1-16 per cent.

TORONTO MINES

(Supplied by Branson, Brown & Co., Ltd.)

	Bid	Asked
Amulet	3.95	..
Bidgood	.98	..
Buckingham	.07⅝	..
C. Kirkland	.04	..
Corona	.57½	..
Goldhill	.23	..
Granada Rouyn	.24	..
Hilltop	.17	..
Hollinger	17.00	..
Seagram	1.22	..
Indian	.09½	..
Keora	.39	..
Lake Shore	23.50	..
Malartic	1.28	1.30
McIntyre	27.00	..
Mining Corpn.	3.65	..
Pioneer	.65	..
Potter Dalton	.15	..
Realty & M.	.28	..
Ribago	.12½	..
Vipond	.95	..
Wright Hargraves	4.90	5.00
Central Manitoba	1.30	..
Abana	2.67	..
Jackson Manion	.79½	..
Sudbury Basin	10.05	..
Pend Oreille	17.30	..
Sherritt Gordon	7.50	..

Latest News From Wall Street

(Supplied by Branson, Brown & Co., Ltd.)

Associated Gas announces a direct offering to holders of $50,000,000 debenture 4½'s at 97 and accrued interest.

Gradually increasing Spring activities in various lines of factory work and in the automobile business reviews of Dun and Bradstreet. Public improvement work, especialy road building, is reported to be giving increased employment to workers. The amount of steel is reported to exceed the corresponding quarter a year ago. Dun finds the general prospect more promising.

Merger of Victor Talking Machine with Radio Corporation would be of material benefit for everybody concerned both in matter of patented changes, manufacturing and distribution.

Many hold that the time is not far distant when the rail shares will be taken in hand. There has been evidence of accumulation in a number of these, such as New York Central, Canadian Pacific, New Haven, Pennsylvania, Rock Island and Frisco.

Once again talk is heard of the Kennecott Nevada merger on a 3 for 1 basis.

The basis for the buying of Sears Roebuck is the expansion in its activities into the retail field, which holds out great promise of future earning power according to sponsors.

Character of buying in General Electric is easily evident from its action. It is stated that the company will grant shareholders a greater portion of its profits, either through an enlarged cash dividend of through paying of a stock dividend.

It is reported that large blocks of American Can and Continental have been paid for outright and taken out of the market. Improved earnings is the reason given.

Northern Pacific Railway February net operating income was $1,217,639 against $684,009 in 1927, two months' net $1,903,184 against $1,037,564.

Gimbel Brothers report year ended January 31, consolidated net income $1,498,535, after Federal taxes, etc., were paid, equal, after payment of preferred dividend, to 8c a share on 622,500 common shares.

President Coolidge is hopeful that the nation's revenues will permit a $225,000,000 income tax reduction, provided Congress does not absorb the surplus with expeditures beyond budget estimates.

STOCK OPINIONS

J. S. Bache—The seasoned rails in our opinion are worthy of purchase on a scale for materially better prices in the course of the next month.

Hornblower & Weeks—Whether further reaction occurs or not, certainly some technical readjustment is justified and it seems to us that in the industrials we at least would be well to stand aside temporarily.

Block Maloney—You will make no mistake in taking profits on strong bulges in any issue.

Buckeye Pipeline declared extra dividend of $1, and regular of $1.

Puget Sound Power & Light earned $3.05 a common share in 1927 against $2.11 in 1926.

Northern Pacific February net operating income was $1,217,649, against $694,000 in February, 1927; two months, $1,903,184 against $1,037,564.

American Waterworks and subsidiaries earned $2.79 a common share in 1927, against $2.73 a share figured on a comparable basis in 1926.

J. D. Tewel elected president of B. F. Goodrich Co., succeeding Harry Hough, resigned. T. G. Graham succeeds Mr. Tewel as vice-president.

National City Bank propose an increase in capital to $90,000,000 from $75,000,000, and National City Co., increase in capital to $45,000,000 from $25,000,000, and in surplus to $50,000,000 from $35,000,000.

VICTORY AND WAR BONDS

VICTORY LOAN, 5½%—TAX FREE

Interest due—	Buy	Sell
1933. 1st May & Nov	104.90	105.16
1937. 1st June & Dec	109.90	110.15
WAR LOAN, 5%—TAX FREE		
1931. 1st Apr. & Oct	102.10	102.36
1937. 1st Mar. & Sept.	105.90	106.15
(Payable New York)		
VICTORY LOAN, 5½%		
1932. 1st May & Nov.	103.79	104.00
1934. 1st May & Nov.	104.76	105.00
DOMINION LOAN		
1929. 15th Apr. & Oct., 5%	100.20	100.46
1943. 15th Apr. & Oct., 5%	105.65	105.90
1940. Mar. 1st & Sept., 4½%	101.90	102.15
1944. 15th Apr. & Oct., 4½%	102.40	102.65
1948. 1st Feb. & Aug., 4½%	102.55	102.80
1954. 1st Feb. & Aug. (C.N.R.), 5%		Mkt.
1957. 1st Jan. & July (C.N.R.), 4½%		Mkt.

Add accrued interest to date:
1937. 114 days, 1.718 per $100.
1932, 1933, 1934, 144 days, 2.176 per $100.
1928, 1943, 161 days, 2.205 per $100.
1944, 181 days, 1.885 per $100.
1946, 52 days, .941 per $100.

Brokerage rate on Victory and War Loans, ⅛ of 1%.

VANCOUVER WHEAT

VANCOUVER, March 24.—Wheat quotations, spot and en route: 1 Nor., 152½; 2 Nor., 143½; 3 Nor., 130½; No. 4 wheat, 125½; No. 5 wheat, 114½; No. 6 wheat, 103⅝; feed, 102½.

Wholesale Row

(Revised March 16, 1928)

EGGS		
Fresh Extras, doz.		.30
Fresh Firsts, doz.		.27
Pullets, Extras, doz.		.26
BUTTER		
Best, cartons		.44
Prints		.42
Dairy solids		.42
Dairy prints		.39
CHEESE		
B.C. large, lb.		.23½
B.C. Twins, lb.		.24½
B.C. Triplets, lb.		.26½
Alberta solids, lb.		.32
Ontario Stiltons, lb.		.28
Ontario solids, lb., new		.26½
Ontario Twins, lb.		.27
Ontario Triplets, lb. new	.28	.28
Ontario Stiltons		.30
LARD		
Pure Lard—Tierces basis, per lb.		.17
Compound—Tierces basis, per lb.		.16
MEAT		
Beef, No. 1 Steers		.19
Beef, No. 1 Cows		.19
Lamb		.31
Lard	.18	.20½
Veal	.18	.22
Bacon	..	.28
Mutton		.20
Hams	.38	.30
Chickens	.23	.35
Fowl	.24	.29
Pork	..	.15
SUGAR		
B.C. Refinery—		
White, per hundred		9.45
Yellow, per hundred		9.95

FEED

	100 lbs.	Per Ton
Barley	$2.50	$48.00
Gr. Barley	2.60	50.00
Corn	2.60	50.00
Cracked Corn	2.70	52.00
Feed Cornmeal	2.70	52.00
Oats	2.50	46.00
Oats, ground	2.60	50.00
Scratch Food	2.70	52.00
Poultry Mash	2.70	62.00
Marvel Egg Mash	3.80	64.00

FLOUR

	Per Sk. 49 lbs.
Snowflake	$2.60
Purity	2.60
Five Roses	2.60
Maple Leaf	2.60
Royal Standard	2.60
B. & K. Pastry	2.30
Whole Wheat	2.50
Quaker Flour	2.60
Robin Hood	2.60

FRUIT

Macintosh Reds	2.30	2.50
Local		
Local Apples	1.00	3.00
Pears, box	2.75	3.75
Bananas, uncrated		.10
Bananas, crated		.11
Lemons, case	7.00	10.00
Oranges	5.00	7.25
California Grapefruit		5.75
California Figs		M.P.
VEGETABLES		
Beets, per sack		2.00
Cabbage, per lb.	.05	.06
Carrots, per sack		1.00
Celery, per doz.	1.50	1.75
Lettuce, Cal.	4.50	4.75
Turnips		1.35
Parsnips		3.00
Tomatoes, No. 1, per crate		M.P.
Tomatoes, No. 2, per crate		M.P.
Artichokes, Globe, doz.		M.P.
Mexican Tomatoes		7.00
Spinach	2.05	2.90
Peas		8.50
Asparagus		.50
Onions, Okanagan		4.00
Onions, Yakima		5.00
Sprouts		.10
Radish		.90

Retail Prices

(Revised March 16, 1928)

EGGS		
B.C. Firsts, doz.		.34
B.C. Extras, doz.		.36
Pullets, doz.		.32
VEGETABLES		
Carrots, per bunch		.05
Artichokes, Globe, each		.10
Beets, 5 lbs.		.15
Parsnips, 5 lbs.		.15
Mexican Tomatoes, per lb.		.30
Brussels Sprouts, lb.		.10
Green Peas, per lb.		.30
Cabbage, local	.08	.10
Cauliflower, per lb.	.20	.25
Celery, head		.20
Lettuce, per head		.10
Potatoes, 9 lbs.		.25
Kamloops Netted Gems		1.85
Tomatoes, lb.		.50
Spinach		.20
Potatoes, sweet, 4 lbs. for		.25
Turnips, local, 8 lbs.		.25
NUTS		
Almonds, per lb.		.30
Walnuts, per lb.		.20
California Soft Shell Walnuts, lb.		.40
Brazils, new, per lb.		.30
Roasted Peanuts, per lb.		.15
Chestnuts, lb.		.30
Local Filberts, per lb.		.25
FRUIT		
Apples—		
Newton Pippins		3.90
Delicious		3.75
Spitzenbergs		3.75
Russet		3.00
McIntosh Reds		3.00
Cooking Apples		.25
Local Apples, 8 lbs. for		.25
Eggplant, lb.		.40
Texas Grapefruit, each		.18
Bananas, doz.	.30	.60
Lemons, Cal., doz.	.30	.60
New California Layer Figs, lb.	.30	.25
Spanish Cluster Raisins, box		.50
California Cluster Raisins, box		.50
Coconuts, each		.20
Cantaloupes,	.19	2 for .25
Hothouse Rhubarb, per bunch		.15
Oranges, doz.	.20 .30 .40 .50	.60
Red Empress Grapes	.20	.25
California Marmalade Oranges		.40
Local Pears, 4 lbs. for		.25
FISH		
Bloaters, 2 lbs. for		.25
Halibut, per lb.		.28
Cod, per lb.		.20
2 lbs. for		.35
Cod Fillets, lb.		.25
Soles, lb.		.15
Skate, 2 lbs. for		.25
Finnan Haddies, lb.		.20
Fresh Herring, lb.		.10
Smelts, per lb.		.25
Salmon, red spring, per lb.		.25
Salmon, red, small, sliced, lb.		.20
2 lbs. for		.35
Salmon, white, 2 lbs. for		.35
Crabs	.20	.25
Golden Ray Fillets, per lb.		.25
Kippers, 2 lbs. for		.25
Flounders, per lb.		.10
Oysters, per doz.		.10
Olympia Oysters, per doz.		.40

FOREIGN BONDS

(Supplied by Branson, Brown & Co., Ltd.)

	Bid	Asked
Antioquia 7s, 1945, "A"	98½	99
Argentine 6s, 1957	100¼	100⅝
Argentine 6s, 1959	100⅝	
Austrian 7s, 1943	103⅝	104
Belgian 8s, 1955	100⅝	101
Belgian 7s, 1955	109⅝	108½
Brazil 6½s, 1957	97⅝	98
Buenos Aires 7½s, 1947	102⅝	103
Chile 6s, 1960	94⅞	95
Costa Rica 7s, 1951	98⅝	99½
Est. Ry. 7s, 1954	104⅝	104⅞
French 7s, 1949	108⅝	109
French 7½s, 1941	117⅝	117⅞
German 7s, 1949	107⅛	107⅜
Hungary 7½s, 1945	102½	102⅞
Hugo Stinnes 7s, 1936	94½	95
Hugo Stinnes 7s, 1946	94½	95
Italy 7s, 1951	98⅝	98⅞
Japanese 6½s, 1954	103	103⅛
Nord 6½s, 1950	102⅝	102⅞
Paris Orleans 7s, 1954	103⅝	104
Polish 8s, 1940	84½	84½
Polish 8s, 1950	100⅝	101
Seine 7s	105⅛	105⅝
Siemen & Hal 6½s, 1951	106⅝	107
Uruguay 6s, 1960	99	99½
Uruguay 8s, 1946	109	109⅛

C.N.R. Earnings

MONTREAL, March 24.—Gross earnings of the Canadian National Railways for the week ending March 21, 1928, were $4,740,474 as against $4,631,971 for the same week of 1927, an increase of $108,503, or two per cent.

NEW YORK SUGAR

NEW YORK, March 24.—The raw sugar market was unchanged as far as nearby supplies were concerned, but shipment sugar was higher. The only sale reported ws 21,000 bags of Philippines for June shipment to an operator at 4.68. Local refiners were interested at 4.52 for Cuban duty paid in April shipment, with holders asking 4.56. Nearby duty free sugar was available at 4.52 and 4.55, with no interest.

The refined market was unchanged, with refiners asking 5.80 to 5.85 for fine granulated.

Branson, Brown & Co. Ltd.
Investment Bankers, Bond Dealers and Stock Brokers
Central Building Victoria, B. C.
BROKERAGE SERVICE
Phone 6600 (Private Exchange)
Private Wire Connections throughout Canada and the United States enable us to give continuous quotations and last-minute information concerning stocks, bonds and mines. An efficient board room service maintained for your assistance. Orders promptly executed over our own wires on any of the leading Exchanges.

Sound Investment Advice
With experience of over twenty years in judging investment values, we should like to be of assistance to our community in helping it to make the most out of the money at its disposal.
This advice is offered alike to those who purchase in hundreds or thousands of dollars.
British Columbia Bond Corporation, Ltd.
1200 Government Street
Vancouver Victoria Nanaimo and Duncan
H. E. Boorman, Managing Director
Private Wires to All North American Exchanges. Members Winnipeg Grain Exchange, B.C. Bond Dealers' Association, Etc.
Radio Broadcast 8 to 8:30 A.M. Each Day

WE OFFER
50 SHARES
Associated Telephone & Telegraph Co.
7% PREFERRED STOCK
With Stock Purchase Warrants
R. G. CHRISTY & CO., LTD.
INVESTMENT BANKERS
Phone 375, 376 623 Fort St. Victoria, B.C.

WE OFFER
District of Oak Bay
5% Bonds, Maturing 1939
SAFETY DEPOSIT BOXES
Royal Financial Corporation Limited
H. W. MILLER, Manager
723 Fort Street Phones 1025-1026

GILLESPIE HART & TODD LTD.
FINANCIAL AGENTS
Phone 2040
BONDS STOCKS
REAL ESTATE MORTGAGES INSURANCE
611 FORT ST.

PHONE 6705 711 FORT STREET
Republic of Colombia 6% 1961
Price 95. Rating A. We offer and recommend.
BROWN BROS. & ALLAN, LTD.
GEORGE S. BROWN HUGH ALLAN HERBERT A. BROWN

WE ARE ACTIVE IN STOCKS AND BONDS AND WILL APPRECIATE YOUR INQUIRIES
A. A. MEHAREY & CO.
Stock and Bond Brokers Real Estate and Insurance
Members of Victoria Stock Exchange
E. P. F. Roe, Manager Stock and Bond Dept.
624 Fort Street at Broad, Victoria Phone 3306
Open at Night, 7:30 to 9 o'Clock

AUSTRALIA and NEW ZEALAND.
BANK OF NEW SOUTH WALES.
(ESTABLISHED 1817). ($5=£1.)
Paid-up Capital $37,117,200.00
Reserve Fund 28,250,000.00
Reserve Liability of Proprietors 37,117,200.00
$102,484,400.00
Aggregate Assets 30th Sept., 1927 $438,905,643.37
OSCAR LINES, General Manager.
914 BRANCHES and AGENCIES in the Australian States, New Zealand, Fiji, Papua (Mandated Territory of New Guinea), and London. The Bank transacts every description of Australasian Banking Business. Wool and other Produce Credits arranged.
Head Office: GEORGE STREET, SYDNEY. London Office: 29, THREADNEEDLE STREET, E.C. 2.
Agents: Bank of Montreal; Royal Bank of Canada.

Many Types of Investments
MILLER, COURT & CO., LTD., can present you with complete information regarding many types of investments. Each being recommended only after the strictest investigation. There is a type of investment available to suit almost every type of investor. Call for an interview and complete information.
MILLER, COURT & CO. LIMITED
INVESTMENTS
Members Vancouver Stock Exchange Members Victoria Stock Exchange
G. D. Tyson, Victoria Representative
Winch Building, Victoria, B. C. 640 Fort Street
8510—PHONE—8510

The usual distinction between speculation and gambling is: speculation is the assumption of risks which are economic, are already existing, and which cannot be eliminated; gambling is the assumption of risks not economic, are not already in existence, but are created artificially merely for the sake of the risk.
BROKERAGE DEPARTMENT
G. N. MARSHALL
R. G. Christy & Co., Ltd.
Investment Bankers
623 Fort Street Phones 375-376

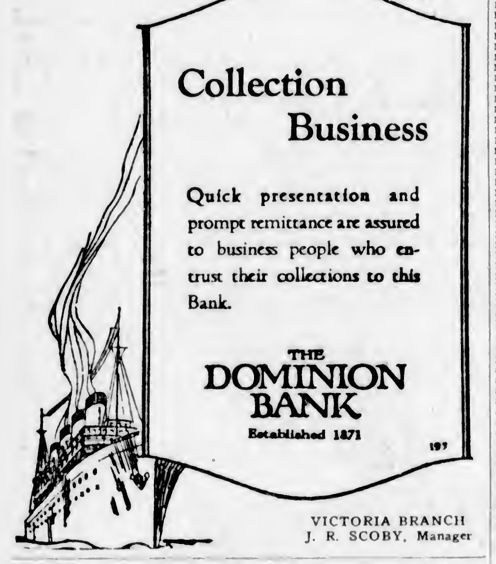

VICTORIA BRANCH
J. R. SCOBY, Manager

Attractive Mortgages
We offer for immediate disposal a few very attractive mortgages from $2,000 to $3,500 bearing current rates of interest.
These mortgages cover new dwellings in course of construction and situated in best residential sections of City of Victoria.
We shall be glad to give full particulars relative to these mortgages on request.
PEMBERTON & SON
Mortgage Department
625 Fort Street 78—Phones—388

Systematic Saving Spells Success
Statistics Prove That of Every 100 Men Born 64 Reach the Age of 65
OF THESE:
1 Is Wealthy
3 Are Successful
6 Are Self Supporting
54 Are Dependent on Others
If the 54 had saved a small amount each month during their working life they would have also been self supporting.
A systematic savings plan is the only plan by which the average wage earner or salaried man can achieve independence.
The Guaranty Savings and Loan Association offers its plan of monthly savings earning 5% compounded semi-annually. Under this plan, for every dollar saved each month you will receive $153.26 in 120 months. $10.00 saved per month will bring $1,532.60 in the same period or $2,639.00 in 180 months.
Telephone 5500 and we will be glad to send our representative to explain this system to you.
Alfred Carmichael & Co., Ltd
1210 Broad Street—Agents

SOUND FOREIGN BONDS
$10,000 Argentine 5½'s, Due 1962
$10,000 Brazil 6½'s, Due 1957
$10,000 Colombia 6's, Due 1961
$10,000 Greek 6's, Due 1968
$10,000 New South Wales 5's, Due 1958
$10,000 Norway 5's, Due 1962
$10,000 Peru 6's, Due 1960
$10,000 French Line 6½'s, Due 1951
THE COMPLETE INVESTMENT SERVICE 220 TELEPHONE 221
Quadra Investments Corporation, Limited
617 View Street—Arcade Building

MARKET HAS IMPROVEMENT DURING WEEK

Better Buying Power Evident in Canadian Stock Dealings — International Nickel Is Keynote

SOME UNEASINESS SHOWN IN SPELLS

Decision Important to Investors Made by N.Y. Legislature — Investments Yield Low Rate

(Supplied by Branson, Brown & Co., Ltd.)

TORONTO, March 24. — General market throughout this past week has shown improvement and generally better buying power. A number if issues were pushed forward to higher ground. The market seems still to be following International Nickel as the keynote to further speculation. This is in line with previous operations where the market has closely aligned itself with New York. Larger increase in brokers' loans was expected, therefore the market has shown several spells of extreme uneasiness and fluctuations have been wide, most particularly so in International Nickel. It seems advisable for traders to confine themselves to special issues and to lighten commitments in stocks where large profits have been made, with a view to repurchasing them lower down.

PREFERRED STOCKS

It has been our practice for some time back to advise the purchase of preferred stocks for investment; not only do these shares hold more attraction for income but ability to return appreciation of capital. In surveying the investment situation it is found that since the war there has been a gradual revision in the yield obtainable on high class investments. While it was common some years back to obtain five per cent and six per cent on good bonds, this cannot now be found. The general market has been acting upon this principle and it is the main reason plus the better business conditions, that the rank and file of the market has moved forward as it has. At the present time it is possible to obtain not much over four and a half per cent on the better government and municipal bonds. Reviewing the Canadian bank stocks situation it is found that at six per cent prices an average yield of 4.92 per cent can be obtained. An interesting decision was made the latter part of this week when the New York State Legislature passed a law enabling insurance companies to now purchase preferred corporation shares. This is of outstanding importance to investors. Many of these insurance companies have vast sums of money that will undoubtedly go into the preferred share market and it can be safely looked forward to the fact that the majority of the better preferred issues will show advancing prices, and we would not be surprised to see the average yield on this type of security gradually decline from slightly less than seven per cent at the present time to five or five and a half per cent. In an issue of November 25 of this bulletin we gave a list of ten preferred stocks and their prices and approximate yield. It is interesting to compare the change since that time in a little less than four months.

PROMINENT IN ADVANCE

Prominent in this week's advances have been the issues of International Nickel, Christie Brown, Great West Saddlery, McKinnon Industries common and Voting Trust, Hiram Walker. A slight upturn has been noted also in pressed metals, Brazil new and Dominion Stores. At the annual meeting of International Nickel held this week, three new directors were added to the board, two of whom were Canadians, being James Richardson and T. W. McConnell, the third addition was Lord Weir, of Scotland. This stock has enjoyed extreme movements from its opening on Monday last at 93¼ and sold down as low as 91½. It has moved from that point, however, following a sharp upturn in New York and touched the high of its movement at 98. It has had several sharp turns since that time, getting as low as 93½ and selling at 96, but closed this week strong, however, at 93¾ and 94¼. It is understood that their Creighton property is showing excellent ore very similar to that of the Frood. It is possible that Creighton may be brought into production somewhat sooner than the Frood and before long production will be in line as publicly expected. Large short interest still exists in this stock and it is felt that it may be forced to cover before long. At any rate the stock affords excellent chance for profits. Other news of the week was the confirmation of the Baldwin deal and Mr. Perry has now taken his seat on the Page Hersey board. The stock has moved, however, from around 95 to close 90¼ to 92½. Following publication of the meeting Christie Brown showed marked strength, moving up from 117 and touched 127 on Thursday last.

This move was due principally to lack of stock available here and in New York. It closed the week strong 120 to 124. Great West Saddlery has shown a good gain for the week. It moved from 23½ to 27, its closing being 27 to 27½. This company is the largest in that line and it is understood that the business is progressing very favorably. British Columbia Fish had a sharp run up to 12 from previous existent prices of around 8. It closed 11½ to 12 and the preferred stock 55 to 60. The reason for the activity in this stock was due to a merger under way on the Coast between the principal packing concerns. We believe that through the merger they can possibly cut down expenditures and increase earnings.

McKINNON INDUSTRIES

McKinnon Industries common and Voting Trust received attention in this week's market, moving up from around 34 to sell in the vicinity of 40 1-2, a net gain of approximately six points. It is understood that the above company is in continuous operation and it is likely that the earnings will show much better during the current year. It is also understood that the Buffalo plant is being arranged for sale and with this off their hands the company should make a better showing. The stock is tipped for higher prices.

DISTILLERY SECTION

Hiram Walker, in the distillery section, lead in price move and volume of trading. This stock advanced from an opening of around 59 to a high point in the week at 65. It is understood developments are pending in the Old Country whereby this concern may receive profitable benefits. Its earnings run between $7 and $8 a share, currently reported on further increased dividend interest is expected at the next quarter. With the tip of a short interest in it going the round, the stock was run up sharply during this week and closed strong around 63 1-2. Seagrams is stationary at 18 1-2 to 19. Canada Malting in good tone, 36-1-2 to 36 3-4. This security looks to us like a good buy around present prices for appreciation.

MINING STOCKS

Mining stocks were extremely active and prices changed. Sudbury Basin having several sharp moves on the news of the acquisition of adjoining property being made public through the week. Hudson Bay appears to us like a good purchase for higher prices and McIntyre on accumulation is also advisable.

(Supplied by Branson, Brown & Co., Ltd.)

	High	Low	Close
Abitibi, com.	79⅜	78¾	79
Alberta Pac.	81	81	61
Alberta Pac., pfd.	180	99½	180
Amn. Sales Book, com.	72	71	71
Amn. Sales Book, pfd.	108	108	106
Arnold, com.	14	13	13
Asbestos, com.	31	30¼	30½
Asbestos, pfd.	92	92	92
Building Products	45	43	43½
Barcelona	72	70	71
Bell Tel.	186½	188	186
Brazilian	209	207	209
Brantford Cordage, pfd.	20	19½	19½
B.C. Fish, com.	12	8½	10
B.C. Fish, pfd.	56	48	52
Brompton, com.	57⅞	58¼	57½
F. N. Burt, com.	70	68	69
Can. Baking A	41	40	41
Can. S.S., pfd.	93	92¼	92½
Can. Oil	55	53	55
Can. Oil, pfd.	140	140	140
Christie Brown, com.	127	117	125
Can. Canners	18	17	17½
Cosmos	21	18	20
City Dairy	46½	46	48¼
Can. Brew	35½	35	35
Can. Ind. Alcohol	41¼	40	40½
Dominion Stores	118	114	117
Players, com.	95	86	94
Players, pfd.	105	105	105
Goodyear, pfd.	108	107½	108
Hamilton Dairies, com.	46	48	46
Hayes Wheel Co.	24	24	24
Hayes Wheel Co., pfd.	85	95	95
Hunts, pfd.	100	100	100
Intl. Utilities A	47	47	47
Intl. Utilities B	9⅝	7¾	9½
King Edward	64½	61	63
L. Secord C.	43	42	42½
L. Secord C, pfd.	130	130	130
Loblaw C	98	94	94
Loblaw C, pfd.	135	135	135
Monarch, pfd.	81	61	81
Mackay, com.	130	117	121
Mackay, pfd.	82	71½	78½
Maple Leaf, com.	111	106	110
Maple Leaf, pfd.	109	109	109
Massey-Harris	42	40	41¼
Massey-Harris, pfd.	108¾	108¼	108¾
McKinnon	40	38	40
Photo Eng.	36⅞	34½	36¾
Page Hersey, com.	96	91½	91½
Pressed Metals, com.	61	55	60
Pressed Metals, pfd.	100	100	100
Pure Gold	26¼	25¼	25¼
Shredded Wheat	68	69	69
Stanfords	96	86	96
Spanish River	133½	133½	133¼
Twin City	50	45½	43¼
W. C. Flour	41	38	40
W. C. Flour, pfd.	104	104	104
Winnipeg Electric	125	123	123½
Weston	85	83	84
Weston, pfd.	100¾	100¼	100½
Zim Knit, pfd.	93	91	93
BANK STOCKS			
Commerce	283	261	282
Dominion	266	265	266
Imperial	250	246	249½
Montreal	354	349	354
Nova Scotia	385½	384	385½
Royal	358	354	354
Standard	248	243	245
Toronto	296	296	297
UNLISTED			
B.A. Oil	38	38½	36
Imp. Tob.	9	8⅝	8¾
Int. Pete	37¾	37	37⅝
Imp. Oil	58¾	57¼	57¾
McColl	35	32	34¾
Mont. Power	91⅝	91	91¼
N. Bakeries	45½	44	44
Pelissiers	18	17½	17½
Power Corpn.	62¼	80	81
Seagrams	19	18½	16½
Tamblyn	26¾	25	25¼
Canada Cement	32	32	32
Canada Cement, pfd.	100	99¾	99¾
Can. Malt	37	35½	36
Carling Br.	36¾	34	35
Cockshutt Plough	110½	109	110
Can. Dredge	37	36½	36¼
Can. Dredge, pfd.	115	109	114
Goodyear Tire	141	140	140
G. & W.	65	63	63¾
Walkers	63¼	59	60
STANDARD STOCKS AND MINES			
Aconda	32	25¼	25½
Ajax Oil	55	50	54
Amulet	361	345	365
Algonquin	3¾	2	2
Alex	7	6¼	6¾
Area	23½	20	20
Arao Con.	19½	16¼	16
Atlas	2½	2⅛	2½
Baldwin	2¾	2	2¾
Barry	125	111	114
Beaver	184	152	155
Bidgood	100	66	99
Buckingham	7¾	7½	7½
Bathurst	27¾	26	28¾
Castletre	60	56	58
Chaput	12	9¾	10
Col. Kirk	4¼	4¼	4¼
Corona	8⅞	8	8½
Crown Reserve	58	53	55
Conigas	490	475	480
Claroyic	31	26	28
Dome Mines	1060	1040	1050
Dom. Kirk	3¼	3	3
Duprat	8½	8	8¼
Goodfish	56	53	53¾
Goldhill	24¾	22½	23½
Goldale	33¾	32¼	33
Grover Daly	11	4	10
Granada	24¾	22	23
Hollinger	17.15	16.95	17.10
Hilltop	16¼	15	16
Howey Gold	13¾	12	12½
Keeley	65	57	65
Keora	3¼	3¼	3¼
Kirk Hunt	17½	18	18
Kirk Lake	212	190	194
Kootenay Florence	35½	33	33
L. Share	23.55	23.10	23.50
Lakeside Lor.	1	⅛	¾
Laval Que.	21½	20	20¼
Murphy	35	34	34
Macassa	42	40	41½
Malartic	126	108	128
Marriott	22	22	22
McIntyre	27.25	27.00	27.00
McKinley D	16	17	18
Millcrest	8	8	8½
Mining Corpn.	387	350	366
McDougal	60	55	57
Mess	50	50	50
Newbro	39½	37½	38
Night Hawk	7¼	6	6⅛
Nipissing	4.85	4.70	4.75
Pawnee Kirk	57	50½	51½
Pete Cobalt	23	20	23¾
Pioneer	65	65	65
Por Crown	42	42	42
Potter Deal	16¾	15	15½
Premier	278	260	260
Sudbury Contact	48	38	42
Realty Mines	28½	24	28½
Ribago	14½	9½	11
Sudbury New	11.20	9.75	9.75
Stadacona	16	13½	14
St. Anthony	40	37	39
San Antoine	40	36	38¾
Sylvanite	335	328	335
Teck Hughes	870	850	860
Tough Oakes	57	53½	55
Treadwell	2805	2700	2805
Vipond	99	52	80
West Dome Gold	12½	11¼	11½
Windfall	16½	15	16½
Wakenda	12½	10¾	11¾
Wright Hgrs.	5.25	4.90	5.00
Abana	290	260	268
Amity Cop.	33	30¾	32
Bedford	50¼	46	46½
Bolschatal	3½	3	3¼
Lucky Jim	45	42	42
Cambra	43	40	41
Capital Rouyen	14½	13¾	14½
Central Man.	145	130	135
Federal Kirk	66	60	65
Jackson Man.	84¾	79½	80½
Noranda	1860	1800	1825
Otisko	41½	37	38
Sunloch	420	420	420
Towagamac	353	323	330
Hudson Bay	1795	1700	1700
Pend Oreille	1775	1700	1735
Mint Ore	35	32	33
Sherritt	733	715	715
Ruth Hope	60	60	60
Big Miss.	60	58	56

MONTREAL WEEKLY STOCKS

(Supplied by Branson, Brown & Co., Ltd.)

	High	Low
Abitibi Power	80¼	78
Alberta Pacific Grain	83½	80
Alberta Pacific Grain, pfd.	100	100
Asbestos	31½	30
Asbestos, pfd.	94	81
Atlantic Sugar	21	20⅞
Bell Telephone	168½	164¼
Brazilian Traction	213	207½
B.C. Fish	11¼	8
Brompton	58½	58
Canada Bronze	92	89½
Canada Bronze, pfd.	111	89
Can. Car & Fdy	51½	50¼
Can. Car & Fdy., pfd.	95	95
Can. Ind. Alcohol	42¼	40
Can. Steamships	38½	37
Can. Steamships, pfd.	93	91½
Gurd	103	99½
Dominion Bridge	76	70½
Dominion Glass	132½	130¼
Dominion Textile	125	124½
Howard Smith	105	85½
Howard Smith, pfd.	117	116
Intl. Nickel	98	90¼
Lake of the Woods	170	170
Lyall Construction Co.	82½	58½
Massey-Harris	41½	39½
Massey-Harris, pfd.	108	108
National Breweries	119½	117¼
Ogilvie Milling	400	400
Penmans	101	101
Price Bros.	69	88
Price Bros., pfd.	105½	105
Power Corpn.	82¼	79½
Quebec Power	87	85
Shawinigan Power	93½	91
Sherwin Williams	161	175
Spanish River, pfd.	133	133
St. Lawrence Flour Mills	35	35
St. Maurice Power	98	98
St. Maurice Power, pfd.	103½	102¾
Steel of Canada	189½	187
Steel of Canada, pfd.	185	185
Wayagamac	99½	94½
Western Grocer	21	20
Western Grocer, pfd.	85	78
Winnipeg Electric	127	120
Winnipeg Electric, pfd.	109	108
Canadienne	198	195
Bank of Commerce	284	261
Bank of Montreal	352	349
Bank of Nova Scotia	387	384½
Royal Bank	356	353

MONTREAL WEEKLY CURBS

(Supplied by Branson, Brown & Co., Ltd.)

	High	Low
Attendu	16	14
Asch, pfd.	92	91
B.A. Oil	35	36⅝
Brewing & Dist.	18¼	18¼
Can. Nth. Power	65	62
Can. Cement	32	31⅞
Can. Cement, pfd.	100	99¼
Com. Alcohol	38½	37
Cosgrave	8½	8¼
Dominion Stores, Ltd.	119¼	114
Dryden Paper	43½	41
Dom. Eng. Works	62	60
Eastern Dairies	52	51
Hiram Walker	65⅛	59
Imperial Tobacco	9¼	8⅝
Intl. Utilities "A"	47¼	46½
Intl. Utilities "B"	8	7⅝
Manitoba Power	124½	121
Nat. Distilleries	17½	17
Natl. Steel Car	44	43
Page Hersey	96	92½
Seagram	21	21
St. Lawrence Paper	104	103
St. Maurice Power	183	183
United Securities	50	50

Whitney Letter

(Supplied by Branson, Brown & Co., Ltd.)

NEW YORK, March 24.—Whitney, of the Wall Street Financial Bureau, says today:

"Despite the quality of selling in the industrial group, which is growing better each day that the advance continues, we do not appear to have reached the point as yet when anything can be said other than that there is no change in the character or temper of the market, and that it will take considerably more of the quality of selling which has put in an appearance to stop the advance. As good as the quality of selling is in the industrials, just as good is the quality of buying in the rails. On just what day the effect of this quality will be translated into a wide advance in the rail group and a definite check to the upward move in the industrials is anybody's guess. It is a development which is not far off and prompts extreme caution in making new commitments in those industrial issues, which in the past thirty days have been the so-called star performers. Meantime the immediate outlook appears sufficiently clear to again warrant the recommendation that stocks be held over the week-end with the prospect of further advance next week. The predicted advance in Sears Roebuck started rather wildly and prompts the advice that, if commitments have not already been made in this issue, moderate reaction be awaited before making them. As the trend of the issue is higher, and substantially so, the purchase should not be long delayed.

I believe Montana Power can be purchased for an objective of between 175 and 180 and that this issue may prove to be a Saturday "special," as it has been so often in past. So long as Canadian Pacific, Reading and Baltimore and Ohio are under highest of any figures recorded this year you are urged to buy them. Electric Storage Battery is again close to its best price of the year and headed higher. Believe it advisable to use the range of 185 to 195 to gradually cash in your profits in General Motors.

MONTREAL STOCKS

(All Fractions in Eighths.)

	High	Low	Last
Alberta Pacific Grain	62	61	61
Abitibi	78-4	78	78
Asbestos	31-2	29-4	29-7
Asbestos pfd.	95	92	92
Atlantic Sugar	20-8	20-6	20-8
Bell Telephone	164-4	164-4	164-4
Brazilian Traction	214-6	213-4	214-2
B.C. Fish. & Pack.	12-4	11-5	11-8
Brompton Paper	57-6	57-4	57-6
Can. Bronze	90	89-4	89-4
Can. Celanese, com.	67	67	67
Can. Cement, com.	32	31-7	31-7
Can. Cement, pfd.	99-7	99-7	99-7
Can. Car Fdy. com.	52	52	52
Can. S. S., com.	36	36	36
Can. S. S., pfd.	92-4	92	92
Can. Cottons	138	138	138
Can. Converters	126	125	126
Can. Ind. Alcohol	43	42	42-7
Cons. M. & S.	275	274	274
Dom. Bridge	77-6	77	77
Dom. Glass	130	130	130
Dom. Textile	123-6	123	123
Dryden Paper	42	41	41
Hiram Walker	64	64	64
Howard Smith	115	110	113-2
Lake of Woods Milling	170	170	170
Massey Harris	41-4	41	41
McColl Frontenac	34-2	33-4	33-4
Montreal Power	92	91-4	91-4
National Breweries	118-2	118-1	118-1
Ogilvie Milling Co.	390	390	390
Penmans, Ltd.	101	101	101
Shawinigan	96-4	96-4	96-4
Span. River Pulp, pfd.	133	133	133
Steel of Can.	188	186	188
Winnipeg Electric	124	124	124

SILVER MARKETS

LONDON, March 24.—Bar silver, 23 3-16d per ounce.

AT NEW YORK

NEW YORK, March 23.—Bar silver, 57 1-4; Mexican dollars, 43 7-8.

DAYLIGHT SAVING MUNICIPAL PLAN

The Provincial Government has decided to allow the municipalities of British Columbia to determine, individually, whether they shall have daylight saving this year or not, it was announced yesterday.

Organizations which have been petitioning the Government in favor of the introduction of daylight saving will be informed that the Government considers this a matter for municipal action, it was stated.

MINES AND MINING EXPANSION

NEW COMPANY INCORPORATED

Will Associate, Under Name of Pacific Tidewater Mines, With Ladysmith Tidewater

WILL ACQUIRE MINING PROPERTIES

The Pacific Tidewater Mines, Limited, has just been incorporated under Dominion charter at Ottawa, with a capitalization of 5,000,000 shares, no par value. This company has been formed in close relationship with the Ladysmith Tidewater Smelters, Limited, and the British Metals Corporation, Limited, of London, the latter having a paid-up capital of $8,760,000, which concern is also financially interested in the Ladysmith Tidewater Smelters, Limited, which was incorporated by Mr. Henry B. Thomson and Mr. Herbert Carmichael.

The Pacific Tidewater Mines, Limited, has been formed for the purpose of acquiring mining properties and prospects and to open up, develop and operate them. A satisfactory arrangement has been come to between the Pacific Tidewater Mines, Limited, and the Ladysmith Tidewater Smelters, Limited, as regards the treatment and advances on ores mined.

The Pacific Tidewater Mines, Limited, after careful selection and investigation, have bonded eight or nine different properties. Mr. R. G. Mellin, M.E., has been retained as field engineer. The services of Mr. Alfred G. King, of Nanaimo, have also been secured. Mr. Herbert Carmichael, well known for a number of years in British Columbia as Assistant Mineralogist for the Province, will, in all probability be the managing director, and Mr. R. H. Stewart, M.E., B.Sc., the president of the Canadian Institute of Mining and Metallurgy, has consented to act as consulting engineer. A large block of shares has already been disposed of to British interests, and later on in all probability there will be a British Columbia issue placed on the market.

DUTCH SHELL INTERESTED

FLATBED VALLEY OPERATORS ENCOURAGED BY RECENT DEVELOPMENTS

B.C. Oil and Coal Co. Look for Production Within Ninety Days

The Canadian Eagle oils, reported to be a Royal Dutch Shell subsidiary, is looking into drilling possibilities in Southern Alberta, near the International boundary. Holdings near the border are particularly favored.

These lands adjoin the Flathead Valley, in the southeast corner of British Columbia. The B.C. Oil & Coal Development Co., Ltd., is drilling for oil among the seepages in the Flathead Valley.

A telegram dated March 22 has been received from the field stating:

"Well 550 feet deep Wednesday noon. Everything running fine. Written report following."

Mr. Ralph Arnold, the well known oil expert and geologist, has predicted that commercial oil will be encountered at a depth from 1,600 to 2,000 feet.

Production may be expected within ninety days.

ENTERPRISE CO. NOW CONTROLS

COMPANY HAS ACQUIRED NUGGET-MOTHERLODE AND HAS CREW ON GOODENOUGH

Transfer of Yankee Girl and Enterprise Will Be Made at Once

Taking advantage of its several options, the newly-formed Enterprise Consolidated Mining Company, will this week be in possession of all the various properties included within the consolidation.

The Goodenough property, one of the three that compose the company's interests in the Ymir camp, is already in hand, with a small crew on development work, and is being studied by the company's engineering staff for the purpose of laying out a programme of work. With the Goodenough will be associated the Ymir, which is contiguous and carries the Goodenough vein, says The Nelson News.

This week the Yankee Girl, the option on which from the Porcupine Gold Fields Development & Finance Company has just been taken up, will be taken over, as a going mine, now on a shipping basis.

SELKIRKS BOUGHT OUTRIGHT

Full title to the Nugget and Motherlode properties on Sheep Creek is already vested in the Enterprise Consolidated, which purchased outright all the holdings of the Selkirks Mining Company, Limited, including mill and power rights, for 750,000 shares of Enterprise. Under the agreement, the Selkirks Company will be wound up, whereupon the shares representing the purchase price will be distributed among the Selkirk shareholders according to their holdings.

Possession will also be taken of the Enterprise property on Slocan Lake, under the agreement with E. C. Wragge and Pat Maguire, when engineering work will be undertaken from which to determine the appropriate operating programme.

BOARD AND STAFF

The directorate, as now completed, is composed of Malcolm Stobie and R. B. Lamb, Toronto; Don L. Robinson, Mapleton, Ore.; General R. P. Clark, Vancouver; A. Fielding McClaine, Jr., Spokane, and W. M. Cunliffe and James O'Shea, K.C., Nelson. R. B. Lamb is president; Malcolm Stobie, first vice-president; General R. P. Clark, second vice-president, and James O'Shea, K.C., secretary-treasurer. Staff so far appointed consists of B. W. W. McDougall, engineer in general charge; Arthur Lakes, consulting geologist, and G. L. Thompson, mines superintendent. Offices will be in the Houston Block, Nelson.

FINANCING

Capitalization is for $2,400,000, divided into 12,000,000 shares of 20 cents par value, Stobie, Forlong & Company, of Toronto, being the underwriters. Ultimate financing contemplates receipt by the company's treasury of $1,400,000 in cash, with about 1,000,000 shares retained in the treasury, under which arrangements the purchase of properties will be provided for, with ample funds for development purposes.

LUCKY JIM MILL IS READY

EXPECTATION THAT 100 TONS WILL BE HANDLED AT BEGINNING

Estimate That 300,000 Tons of Commercial Ore Have Been Developed

That the new Lucky Jim mill at Zincton, just completed, has finished installation, and is ready to "turn over," is the latest word from the Slocan.

Respecting operations and programme of the Lucky Jim Lead & Zinc Company, Mr. J. V. Pohlman, of Spokane, one of its directors, in an interview printed in the Spokane Spokesman-Review on Saturday, said:

DEVELOPING AT DEPTH

"It is estimated by engineers that 300,00 tons of commercial ore have been developed.

"On No. 6 level, 700 feet below No. 5, on the dip of the vein, ore is in sight and partly developed. If the ore should prove as responsive to development from No. 6 upward as on levels above, the increased tonnage should be equal to that estimated above No. 5 level.

"Further, lateral development eastward on Nos. 3 and 4 levels has been in ore, with both faces in ore at this time. The policy of the company is to keep ore development well ahead of production. The mine appears to be opening on a long and profitable career.

"An unusual feature of Luck Jim from an economic standpoint is freedom from hoisting and dumping, and very little timbering is required.

"The mill is equipped with sufficient power and crushing capacity to handle 300 tons a day, but will be started on a basis of 100 tons daily. This output will be increased to 200 tons by Summer, and eventually lifted to 300 tons.

"Application has been made for listing the stock on the Standard Stock Exchange at Toronto."

Red Reef Is To Resume Operations

The first mine to be staked in the Portland Canal district will shortly resume operations, it became known with the incorporating of the Red Reef Mining Co. Ltd.

The Red Reef was staked out by the old prospector Rainier, about 1904. Approximately $30,000 has ben spent since then in hand-work tunnelling, but adequate finances were never at hand until now and work was stopped.

Due to the recent showings found in the Silverado, adjoining Red Reef, experts traced excellent bearing ore indications from the former to the later property.

The company has been incorporated for 5,000,000 20-cent par shares 500,000 of which will be offered to the public at 15 cents a share. Mr. H. E. Newton, owner of the property, has turned it over to the incorporators, fully Crown granted, for a fifty per cent stock interest, no money being involved in the transfer.

Mr. John Haahti, original locator of the Silverado, who has long been active in the Portland Canal district, will have charge of operations at Red Reef. Mr. Haahti will leave soon with a crew of seven men to begin the moving of supplies and the erection of camp headquarters at the mine, preparatory to beginning a diamond-drilling programme that calls for 10,000 feet of explorational work.

Mr. H. E. Newton is president of the company, with Mr. B. Shanks, both of Victoria, and John Haahti, directors. Two more directors will be added to the board. Messrs. Rolston & Co., Ltd., of Stewart, will act as financial managers.

Providence Mine

Many residents have noticed the new lights in the north end of Greenwood. These are the Providence mine.

All the machinery at the mine is run by electricity supplied from the South Kootenay Power & Light Co. through its Greenwood sub-station from Bonnington. Last week the electric system of blasting was installed. This is operated from a locked box in the compressor house. The box is locked by the miners going on shift and cannot be opened until their return.

Two shifts are now working in the shaft and good headway is being made. Already some very high grade ore has been taken out, but the lead was not stripped as the leasers intend to complete the shaft before taking out much ore.

MAYFLOWER TO OPERATE

Group Near Stewart Has Been Incorporated Last Week by the Owners—To Be Crown Granted

WELL LOCATED FOR TRANSPORT

Incorporation was granted last week of the Mayflower group under the name of the Mayflower Mining Company.

The property is well known to Stewart residents. It consists of ten claims about five miles north of Stewart, on the east side of Bear River, with the wagon road and railway passing through the lower side of it.

The leading claims of the group were located in 1910 and have been kept in good standing, with a considerable amount of work being done. A number of veins cross the property, which have been prospected by means of open cuts, stripping and short tunnels. This prospecting led last year to an operating tunnel being started, and a crew of men has been sent up to continue this, with the expectation that they would reach their objective within sixty days.

From a transportation point of view the Mayflower is without a peer in the district, says The Portland Canal News, and the fact that the new and modern Dunwell mill is to do customs work, and is only ½ mile from the Mayflower, will be of great benefit to the latter property as well as others in the vicinity.

The group is owned by H. P. Gibson, J. V. Clegg, James McKay and Charles Bibeau. The claims will be Crown granted just as soon as Dalby B. Morkill, P.L.S., can complete the necessary details.

LA ROSE PASSES TO NEW CONTROL

Property Has Been Acquired in Alice Arm District for Development

Negotiation for a control of the LaRose property has been going on for some time.

Mr. M. W. Jasper, mining engineer of the State of Washington, also well known in Atlin and British Columbia, and who is associated with Mr. J. M. Morrison and other original shareholders, has purchased the stock of Miles Donald and J. Wells, of Alice Arm, and Dr. W. T. Kergin, of Prince Rupert, thus securing control.

A reorganization of the company will be made on March 27, when the annual meeting will be held in Prince Rupert and a new board of directors elected, and plans made for the equipment and development of the mine.

It is understood that development will be commenced almost immediately. A compressor plant is installed, and it is expected that an aerial tramway will be built and later a concentrating mill installed.

The LaRose is one of the best known mining properties in the Alice Arm district. It has made several shipments of high-grade ore. There is also a large tonnage developed ready to be mined, and now that ample funds are available there is no question but that the LaRose will become a steady ore producer of considerable tonnage.

Toronto Mining Exchange Seat Sells at $90,000

TORONTO, March 17.—James A. McCausland last night announced that he had sold his seat on the Standard Mining Exchange for $90,000, which is a record price to date. The seat was bought twenty years ago for $75.

TERMINUS MINE CONTRACT LET

Tunnel Is to Be Extended—Supplies Are Moved to Property

In order to commence work on a contract calling for a 175-foot extension of the Terminus tunnel, George Bacon, Ernest Musto, Wm. Bezance and John Bray left last week with supplies, says The Portland Canal News. The contract was let by Harry A. Heywood, one of the original locators of the property, and managing director of the Terminus Mines Company, who recently made a deal for control with English capitalists who have retained Mr. Heywood as manager until July 1 of this year.

The tunnel, which cut the high-grade "shaft vein," is now in a distance of 370 feet, and according to surveys the big quartz vein which is the objective of the extension, should be reached by driving 137 feet further. However, as the quartz vein shows 60 feet wide on the surface, the contract was let for 175 feet in order that the opposite wall of the big vein might be reached.

This vein is described by mining men who have inspected the property as being the mother lode of the Terminus hill. It has been traced for 3,000 feet, and although little work has been done upon it (previous development being confined to opening up the high-grade ore on the shaft vein), the surface showings warrant the belief that with development it will prove an enormous producer.

ENGINEER REPORTS PLENTY OF ORE IN BEAVERDELL GROUP

Prospects of several silver-lead mines in the Wallace Mountain district, Similkameen, on the Kettle Valley route near Trail, are assured for up to thirty years, according to Mr. R. L. Clothier, M.E., managing director of the Beaver Silver Mine, at Beaverdell, during a visit to Vancouver. He stated the Beaver mine had already shipped a carload of ore to Trail which would return over $4,000, while another car was ready for shipment. Equipment at the mine, two drill compressors, hoist, engine and camp, will be doubled this Spring, enabling production of over 100 tons a month, with ore revenues assured for over twenty years. Mr. Clothier reported adjoining mines, the Bell, Sally and Wellington, were operating steadily on a dividend-paying basis, the first two having yielded over $1,000,000 the past few years.

LAST CHANCE HAS GOOD ORE

VEIN OF HIGH-GRADE ORE IS SHOWING IN THIS PROPERTY

Prince George Is Likely to Have First Producing Mine

Some remarkable good samples of ore were brought to Prince George last week from the Last Chance mineral claim, situate on Government Creek, which is under development by a local syndicate composed of Thomas White, William Bonnar, Harry Young, Joe Peters and T. R. Rush. Work has been continued on the property during the Winter and the owners have now a strong vein of high-grade ore showing. This vein has a width of 2½ feet and occurs in a slate and lime formation. There are now two cars of ore blocked out, and in the course of their operations the owners have taken out three or four cars of concentrating ore which has been deposited upon a dump for milling.

The samples brought to Prince George will be sent out for assay. The ore is of the dry character, carrying a steel galena, and is expected to show high values in silver and lead, with considerable values also in gold and zinc. With smelter charges and deductions, together with freight charges, the owners of the Last Chance are agreed that they would require ore carrying $80 per ton to make mining operations possible, but with the introduction of a concentrator they estimate they can effect a reduction of better than four in one, which would give a concentrate that could be profitably marketed with European smelters.

The development at the property during the Winter has been highly encouraging to the owners, and they bid fair to give the Prince George district its first producing mine.

CARNATION TO HAVE AERIAL TRAM

After extended development work on the Carnation-Wakefield property, a feature of which was driving a tunnel through the ridge to give this former Sandon mine a connection toward Silverton, the Victoria Syndicate is now giving Carnation ore its first "mill run" in the Hewitt mill. About a week's run is intended.

Part of the work of converting the Carnation from a Sandon property to a Silverton one consisted in equipping it with an aerial tram two miles in length, from the new tunnel to the mill, said to be the most modern thing in trams. The mill is about four miles from Silverton.

When the Carnation run is over, the Hewitt mill will resume on Hewitt ore, on which it has been operating since the first of the year, treating about fifty tons a day. It will continue mining and shipping.

The new 200-ton mill just completed at the Lucky Jim mine at Zincton, which is operated by the Victoria Syndicate, is awaiting the arrival of oil engines from England before "turning over." It should be concentrating ore within a month.

Meantime, work on the Lucky Jim is being maintained.

DUCO - *dries quickly - easily applied*

WAKEN the sleeping harmonies in your home with DUCO. How often have you wished that you could have that old chest of drawers — or perhaps it is a desk or a table or a chair — done over in some soft lovely color so that it would blend in with the other things in your home.

Ah, but you don't have to wish any more, for with DUCO you can do it yourself in any one of the many beautiful shades.

It is so easy to apply DUCO. You simply apply it with broad, free brush strokes, with a full flowing brush. It only takes a few minutes and the thing you painted is dry in less than an hour.

Good dealers everywhere can supply DUCO in a wide range of beautiful colors, also clear DUCO and four DUCO Stains, walnut mahogany, light oak and dark oak. There is a Flint dealer in your own neighborhood.

There is only ONE Duco - DUPONT Duco

Made in Canada solely by

FLINT PAINT & VARNISH LIMITED, TORONTO, ONT.

Subsidiary of CANADIAN INDUSTRIES LIMITED

HALIFAX MONTREAL SUDBURY WINNIPEG VANCOUVER 12

CHESS COLUMN

"Good company's a chessboard."
—Byron's "Don Juan."

By T. H. PIPER
(All Rights Reserved)

The play is from Mason's "Chess Principles." Advantage is beautifully taken of Black's retarded development and the immobility of his Queen for effective defence.

BLACK

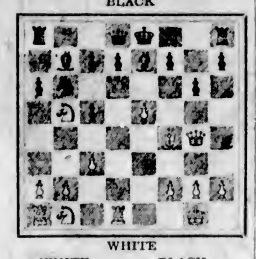

WHITE

WHITE	BLACK
1. N Q 6 ch !	1. P x N
2. P x P	2. B K B 3
3. B R 6 !	3. B Q 4
4. R x B !	4. N x R
5. Q K 4 ch	5. N K 2
6. N Q 2	6. R R 2
7. R K 1	7. R N 1
8. Q K B 4	8. B N 2
9. B x B	9. R x B
10. Q B 6	Black resigns

An exceptionally fine combination.

The game was played in the Vienna Gambit Tournament, won by the Gambit King, Tchigorin, Marshall, Marco, Pillsbury and Maroczy being next in the order named.

WHITE Maroczy	BLACK Tchigorin
1. P K 4	1. P K 4
2. P K B 4	2. P x P
3. N K B 3	3. P K N 4
4. B B 4	4. P N 5
5. N B 3	5. P x N

Maroczy in his "Hundred Games" gives an analysis showing that White has good value for the material sacrificed.

6. Q x P	6. P Q 3 !
7. P Q 4	7. B K 3
8. N Q 5 !	8. P Q B 3
9. Castles	9. P x N
10. P x P	10. B B 4
11. B x P	11. B N 3
12. B N 5 ch	12. N Q 2
13. Q R K 1 ch	13. B K 2
14. B x P	14. K B 1

14....., Q N 3 !.

15. R x B !	15. N x R
16. R K 1	16. K N 2

White threatens B x N (Q 2) and next Q B 6.

17. B x N (K 2)	17. Q R 4
18. Q K 2	18. N B 1

If 18....., K R Q 1; 19. B x N, R x B; 20. B B 6 ch !, K B 1; 21. Q K 3, Q x R; 22. Q x Q, and wins.

19. B B 6 ch	19. K N 1
20. Q K 5	20. P K R 3
21. B x R	21. P B 3
22. Q K 7 !	22. K x B

If 22....., B B 2; 23. P Q N 4, Q N 3; 24. Q x B P, and wins.

23. Q x P ch	23. K N 1
24. R K 7	Black resigns

Our next is from Alechin's "My Best Games," with his notes in part:

WHITE Alechin	BLACK Issakoff
1. P K 4	1. P K 4
2. P Q 4	2. P x P
3. P Q B 3	3. P x P

3....., P Q 4 !, or 3....., Q K 2 !.

4. N x P	4. B N 5
5. B Q B 4	5. P Q 3

Black need not fear 6. B x P ch, K x B; 7. Q N 3 ch, B K 3; 8. Q x K B, N Q B 3 !; 9. Q x P, N Q 5, which would give him a very strong attack.

6. N B 3	6. B x N ch
7. P x B	7. N Q B 3
8. Castles	8. N B 3
9. B R 3	9. Castles

More in the spirit of the opening is at once 9. P K 5, and if 9..... P x P; 10. Q N 3, with prospects of a strong attack for White.

10. P K 5	10. N K N 5
11. P x P	11. P x P
12. B x P	12. R K 1
13. R K 1 !	13. B B 4
14. B x P ch	14. K x B

A pretty combination; its object is to keep the K N from K B 3 by forcing the Black King to occupy that square.

15. Q Q 5 ch	15. K B 3

If 15....., B K 3; 16. N N 5 ch.

16. P K R 3	16. B K 3
17. Q Q 2 !	17. N R 3
18. P N 4	18. P K N 3 !

Black's only resource. If 18....., N B 2 or N 1; 19. Q B 4 ch, K N 3; 20. B K 7 !!, Q x B; 21. R x B ch, and mates next move.

19. P N 5 ch	19. K B 2
20. P x N	20. Q B 3
21. N N 5 ch	21. K N 1
22. P K B 4	22. Q R Q 1
23. Q R Q 1	23. B B 5
24. B K 7 !	24. R x Q

If 24....., N x B; 25. Q x R.

25. B x Q	25. R x R ch
26. R x R	26. B B 2
27. N K 4 !	27. R x P
28. B N 7	28. B N 6
29. N B 6 ch	29. K B 2
30. N x P	Black resigns

CHESS NEWS AND NOTES

England—Oxford University met their first defeat this season, losing 9 to 6 against a strong Civil Service team. The London Times says: "The first six of the winners can generally be found in the first twelve of their respective counties, Surrey and Essex, and their long experience was bound to tell," but Oxford can face the inter-university match next month with confidence.

Cambridge U.C.C. vs. the Northern Universities ended in a draw. Score, 6 all.

London University vs. Cambridge U.C.C—Score, 4½ to 5½ by the latter, one for adjudication.

Middlesex have won the Ebony Shield (100 a side) for 1927-8, having comfortably beaten both Surrey and Kent. The county championship has Sergeant, Watts and Winter among the twenty-three entrants; the first and second of these will play with the holder, M. E. Goldstein, and last year's runner-up, R. E. Griffith, in a knock-out for the championship.

The Easter Congress at Cheltenham has a premier tourney of eight invited masters, a major open, and three other classes, played in the Town Hall, one of the stateliest in the country. Visitors to the B.C.F. Congress of 1913 will remember its marble pillars and galleries, says The British Chess Magazine.

The Annual Boys' Chess Congress at Hastings will take place from April 16 to 21. The prizes will be £4, £3, £2 and £1. All prizes will be orders on local shops, where the money can be spent as desired. A handicap tournament by age will run concurrently with the chief event.

The City of London championship has resolved itself into a stern fight for first place between Sir G. A. Thomas and Victor Buerger. The leading scores are as follows, each playing 17 games: V. Buerger, 13½; Sir Geo. Thomas, 13; M. E. Goldstein, 11; Michell, 9½; J. H. Blake, 9½.

Australia—G. Koshnitzky has retained the Queensland championship, the South Australian being taken by N. E. Hill with a clean score of 8 wins, and the Melbourne by W. F. Coultas.

New Zealand—A. Davies won this year's event.

France—At the fourth annual Hyeres Congress the Philidor Cup contest was a tie between Duchamp, Halberstadt and O'Hanlon who each scored 6 out of 8. There was no time to play off the tie.

Andre Cheron, in his new book, "Traite Complet d'Echecs," tells us that France has 3,000 players affiliated to her National Federation, though this compares none too favorably with the 10,000 of Germany and the 200,000 of the British Empire. Moreover, France had 5 world champions in succession, Legalle, Philidor, Labourdonais, Deschapelles and St. Amant, but since the loss of five million of her best in the war of 1794-1815, there has been no French world champion since Staunton beat St. Amant in 1844. The French War Office gives the loss as five million.

The B.C.M. says Cheron's work is worthy the notice of all players who are acquainted with French; is full of suggestion even for the expert, and has much that is valuable in the way of comment and analysis.

United States—Dr. Lederer, secretary of the 1924 and 1927 New York tournaments, in ceasing negotiations for a meet next month with Capablanca, Marshall and Rubenstein as chief entrants, gives as his reason "too large demands by the contenders." Heretofore the name of Jose R. Capablanca has alone secured the success of any tournament, but now he is no longer champion, a difference, the realization of which was inevitably to be brought to the attention of both Dr. Lederer and Capablanca—Boston Monitor.

Brilliancy in Chess—There is a tendency to look for brilliant chess in King side openings, only to expect dull and colorless chess from the Queen side or close openings. This is one reason why we hear clamor for King side games in our world matches. No doubt the Morphy era in chess popularized King side openings for a period. Brilliancy was naturally confined to such openings and naturally credited to the opening. The fact is, the opening has little to do with it, as many, if not more, brilliant games have happened from Queen side openings when the players are bent upon winning instead of drawing. Brilliancy is more apt to happen in close openings where a wider scope is offered for strategic plans and tactics connected therewith.

In support of this view, we need only recall the more notable examples. Zukertort's beautiful game against Blackburne in the London meet of 1883; Reti's sparkling game vs. Bogoljubow, New York, 1924, rightfully awarded first brilliancy prize, says Alechin; Frank Marshall's exquisitely beautiful second prize winner in the same meet. Pillsbury was a strong partizan of Queen side openings, and many of his games flashed sparkles of the holy fire which coruscate like a gem by Morphy.

Blackburne was a partizan of close openings and developed beautiful combinations out of such. And Dr. Lasker has some strikingly beautiful finishes to his credit arising from a close opening. The writer's purpose is to emphasize the fact that close openings have produced finer brilliances than the King's side openings.

In either case imagination, genius for attack and capacity for combination play, are essential to the grand conceptions which produce brilliant results.—Boston Transcript.

Holland—In a ten-game match at Amsterdam R. Retl beat H. Weenink by 5-2 with three draws—a score very creditable to the less known of the two combatants. A ninety-nine-board match between The Hague and Rotterdam was won by the latter. Score, 61½-37½. S. Landau and te Kolste drew at top board.

Hungary, the champion nation in the team tournament, stages a national meet in May.

Argentine has decided to send a team to The Hague to play in the team tournament of the Federation International des Echecs.

Madame Alechin, the widow of a Russian admiral, says her husband is the dealer. What is the proper bidding and play?

SOUND AUCTION BRIDGE

By WILBUR C. WHITEHEAD

The World's Greatest Authority

HAND NO. 94

♠ A K 6
♡ J 5 2
◇ A K 10 8 5 4 3
♣ —

♠ J 10 4 ♡ Q 10 8 7 ◇ 6 2 ♣ Q 10 7 3

♠ 5 3 ♡ A K 3 ◇ Q J 9 7 ♣ 9 8 6 2

♠ Q 9 8 7 2 ♡ 9 6 4 ◇ — ♣ A K J 5 4

South is the dealer. What is the proper bidding and play?

In the next issue Mr. Whitehead will explain the salient points in the bidding and play of the above hand. Fill out your own chart and compare it with his method.

These hands must not be bid or played "Double Dummy," i.e., as though all four hands were exposed.

NOTE—In recording the Auction, or the play, use "S" for Spades, "H" for Hearts, "D" for Diamonds, and "C" for Clubs. Use "NT" for No Trump, "DBL" for double, "REDBL" for redouble.

THE PLAY

Tricks	South	West	North	East	Won by N S	Won by E W
1						
2						
3						
4						
5						
6						
7						
8						
9						
10						
11						
12						
13						
Total Tricks Won						

(Bracket the card led to each trick)

	Declarer	Opponents
Point Score		
Honor Score		

THE BIDDING

South Bids	West Bids	North Bids	East Bids

Final Bid ..... Played by .....

Yesterday's Hand as Played by Mr. Whitehead

HAND NO. 93

S—♠ 10 ♡ A Q 6 5 4 ◇ K Q 2 ♣ J 7 6 3
W—♠ K Q 9 6 5 3 ♡ 10 ◇ — ♣ K 10 9 8 4 2
N—♠ 8 7 2 ♡ 9 7 ◇ A J 10 8 7 5 4 ♣ A
E—♠ A J 4 ♡ K J 8 3 2 ◇ 9 6 3 ♣ Q 5

The Correct Bidding and Play

THE PLAY

(Bracketed card shows lead to each trick)

Tricks	South	West	North	East	Won by N S	Won by E W
1	C 3	C 2	(C A)	C 5	1	
2	H Q	H 10	(H 9)	H 2	1	
3	(C 6)	C 4	S 2	C Q	1	
4	D K	S 3	(D A)	D 3		1
5	S 10	S 5	S 7	S J		1
6	H 4	S Q	S 8	(S 4)		1
7	C 7	(C K)	D 4	D 6		1
8	C J	(C 8)	D 5	S A		1
9	H A	S 6	H 7	(H K)		1
10	H 5	(C 10)	D 7	D 9		1
11	H 6	(C 9)	D 8	H 3		1
12	D 2	(S K)	D 10	H 8		1
13	D Q	(S 9)	D J	H 7		1
Total Tricks Won					3	10

	Declarer	Opponents
Point Score		
Honor Score	40	100

THE BIDDING

South Bids	West Bids	North Bids	East Bids
1 H	1 S	2 D	Pass
Pass	3 C	3 D	3 S
4 D	4 S	5 D	Pass
Pass	5 S	DBL	Pass
Pass	Pass		

Final Bid S.S. DBL Played by West

Salient Points of the Bidding

Following West's Spade bid, North, holding but two small cards of his partner's Heart suit and a strong seven-card Diamond suit, quite properly bids two Diamonds. East lacks the probable tricks requisite for a first round assist of Spades and therefore passes. South passes, as his Heart suit is not strong enough to rebid and he is content with his partner's Diamond bid. West's Spade suit, while of six cards, is not strong enough in top honors to warrant its rebid when unassisted by partner, particularly when holding a two-suiter. West therefore shows his second suit by a bid of three clubs. From the bidding, North can place South with Diamond strength first because South's Heart suit is not strong enough to rebid, and therefore his compensation must have been in Diamonds, and second because South's passing showed negative assistance for Diamonds; therefore North bids three Diamonds. West's showing of both Clubs and Spades permits East to give free support for Spades (but two probable tricks are required to assist a two-suiter). South, holding strong support for his partner's suit, bids four Diamonds. From this point, the bidding is carried around the table until West bids five Spades which North doubles, as North seems fairly certain of defeating five Spades, and not at all sure of making six Diamonds.

Salient Points of the Play

Trick 1. North leads the Ace of Clubs and establishes a ruffing position.

Trick 2. While aware of the danger of Declarer's being void of Hearts, North considers that he would more likely be void of Diamonds in view of South's assist of that suit, and therefore North leads a Heart.

Trick 3. North secures the Club ruff and defeats the contract.

Should North have bid six Diamonds and secured the contract, East's proper opening would have been a trump and this opening would have defeated the contract.

(Copyright, 1926, Republic Syndicate, Inc.)

NEW INSTRUMENTS SOLVING CRIME

Palempsest Used in Montreal Technical Police Bureau Only One on Continent

MONTREAL, March 24.—Designed to facilitate the deciphering of mediaeval religious manuscripts, a delicate and costly piece of mechanism, costing several thousand dollars to construct, now plays an important part in the solution of crime mysteries by the Province of Quebec Bureau of Technical Police.

The palempsest, as it is technically designated, is one of the most highly developed cameras in the world. It has the appearance of a black box several feet in length. A series of accurately adjusted quartz lenses make possible the reproduction of the most minute variations in handwriting, or the photographing of a few grains of gunpowder.

Only half a dozen of these delicate instruments are in existence and that enshrined in the technical police laboratory, at Montreal, is the only one on the continent of North America. The palempsest was originally designed by a German monk, whose life was devoted to research among old religious manuscripts. A few years ago Dr. Wilfrid Derome, director of the Quebec bureau, drew up specifications for a palempsest specially suited to criminal research. The apparatus was constructed in Europe. In many important details it is unique, expressing the scientific knowledge of the French Canadian technician, as well as the inventive skill of the German religious student.

Analysis of handwriting, ink and papers, is an important branch of the work of the Bureau of Technical Police and Legal Medicine, which, by the way is the only department of its kind on this side of the Atlantic. Much of this research is in connection with private investigations, the results of which are never presented in any court.

The palempsest is only one of eight aristocrats among cameras which stand ready to aid Dr. Wilfrid Derome and Dr. Rosario Fontaine in their important work. Others are employed for the photographing of footprints, bullets, scenes of crimes, and re-built human faces.

Another instrument of which the doctors are justly proud, and which they state cannot be duplicated anywhere in the world, measures the pitch of spent bullets. By this means it is possible to determine beyond doubt the make of the firearm from which the bullet was discharged. When Dr. Derome discovered the importance of such knowledge to his researches he devoted his time to the designing of the instrument in question. It was eventually constructed to his specifications, part of it being produced in Europe and other parts in the United States.

It is interesting to note that while qualifying as an expert in legal medicine at the University of Paris, Dr. Derome studied ballistics under Dr. Balthasard, who later evolved and established the theory that the markings on a spent bullet are as distinctive as the human fingerprint, no two firearms in existence leaving the same impressions upon missiles discharged through their barrels.

Friend (visiting hospital patient): "Do you know, old man, that's a swell-looking nurse you've got?"

Patient: "I hadn't noticed."

Friend: "Good Lord, I had no idea you were so sick."

The Daily Cross-Word Puzzle

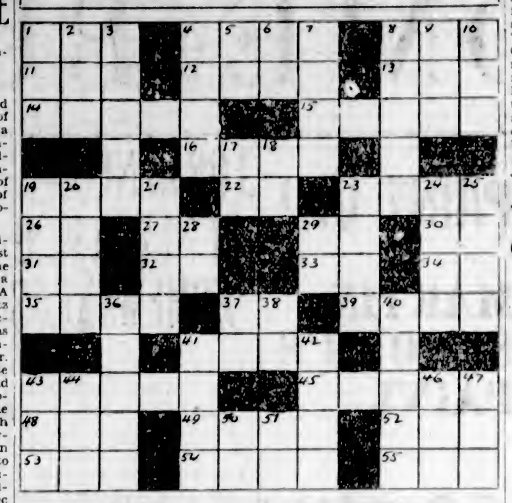

ACROSS

1. Run about.
4. Not any.
8. Enclosure.
11. Constellation.
12. Paradise.
13. Implement.
14. British coins.
15. Paragraphs.
16. Expired.
19. End of prayer.
22. Beast of burden.
23. Singer.
26. Mother.
27. Upon.
29. King of Bashan.
30. Exist.
31. Metric unit.
32. Hawaiian bird.
33. New England state (abbr.).
34. Prefix; again.
35. Song of praise.
37. College degree (abbr.).
39. Banking place.
41. Look after.
43. Lariat.
45. Ejects.
48. Sea eagle.
49. Crazy.
52. Point.
53. Foot-like organ.
54. Mohammedan leader.
55. Ocean.

DOWN

1. Opening.
2. Exist.
3. Move rhythmically.
4. Require.
5. Hypothetical force.
6. Compass point.
7. Wife of Geraint.
8. Outer crust.
9. Nickname.
10. Affirmative.
17. Maid loved by Zeus.
18. Out of.
19. Hindu entellandant.
20. Girl's name.
21. Midday.
23. Allowance for depreciation of coins by wear.
24. Allowance for weight of container.
25. Presage.
28. Negative.
29. Conjunction.
36. Signifies.
37. Myself.
38. Indefinite article.
41. Story.
42. Entrance.
43. Kind of fabric.
44. Before.
46. Bind.
47. Mineral spring.
50. Ejaculation.
51. One hundred and one (Roman).

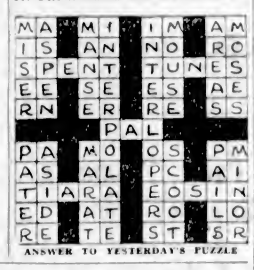

ANSWER TO YESTERDAY'S PUZZLE

CATTLE TATTOOED

AUSTIN, Texas, March 22.—Borrowing an idea from the Isle of Jersey, blooded cattle are now being tattooed with indelible ink instead of being branded, at the Texas State Teachers' College at Canyon, Texas, where Jersey cattle raising is a specialty. The tattoo mark, made by applying indelible ink just below the skin surface in the ear, is permanent and not as susceptible to obliteration as the old branding method used on the Western ranges.

When 65 Years Old

—you would like to be in a position to retire from business if you wished to. You can secure this independent old age through a "Long Term Endowment" Policy.

For particulars, write, giving your age, to

PERCY HODGSON
District Manager
Room 8, Arcade Bldg.

MONTREAL Insurance LIFE Company
"The Friendly Company"

"Build B.C."

We Are Waiting

Final announcement of Pacific Milk prize winners is withheld to give folks upcountry a chance to get their letters in to Vancouver. The last week's prizes will be announced soon. Pacific Milk goes into the remotest corners of British Columbia and time must be given.

PACIFIC MILK
328 Drake Street
Vancouver, B. C.

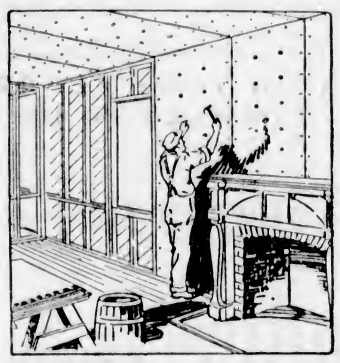

MAKE A SOUND INVESTMENT WHEN BUILDING OR REPAIRING

YOUR building or repairing jobs will be a speculation or a sound investment—depending upon the quality of materials you put into them. Be certain in advance. Send for samples of Beaver Wall Boards.

Beaver Board

When building new partitions or remodelling, don't be led into using cheap, so-called "wall boards" which prove far from satisfactory and very dear in the end. Make certain of real service by getting genuine Beaver Board—with the red Beaver border on the back edge of every panel.

Beaver Insulating Board

A far stronger, more rigid Insulating Board. Harder, smoother surface gives greater insulation. Laminated construction retains more millions of dead air cells—and greatly reduces fuel bills—all at no extra cost!

The Beaver Company, Limited
20 Beaver Road - Thorold, Ontario

BEAVER BOARD
BEAVER INSULATING BOARD

ISLAND DISTRIBUTORS
Walter S. Fraser & Co.
Wharf Street Victoria, B.C. Phones 3 and 2361

LOCAL DEALER
Lemon, Gonnason Co., Ltd.
2324 Government Street Phone 77

SIMONDS
SIMONDS CANADA SAW COMPANY LTD
MACHINE KNIVES
SAWS

Garden Time Is Here

Time to make repairs—to put in new trellises and fences—to build that new pergola, porch or Summer-house! Let Lemon, Gonnason help you. We supply selected materials for all these purposes. Wood seasoned, smooth and clear—wood that will take and hold the soft Spring colors in all their beauty. In most of Victoria's famed old gardens, you'll find Lemon, Gonnason woodwork—still sturdy and strong as the day it was erected.

We're proud of the part we play in building up and preserving Victoria's fair reputation as "The Garden City of the West."

Take advantage of our Service Department in your planning.

Lemon, Gonnason Company Limited
"Master Craftsmen of Woodwork"
Telephones 76-77 P.O. BOX 684.
Established 1890
2324 Government St VICTORIA, B.C.

HOME BUILDERS' PAGE

TIME TO PAINT UP!

We Strongly Recommend

MARTIN-SENOUR'S PAINT

100% PURE

Full Stock Carried by

The Melrose Co., Ltd.

618 Fort St., Victoria, B.C. Phone 406

Your New Home

Should have a

West Wind Ventilating Fan

Takes the Old Air Out; Brings the Fresh Air In

This is the fan which was demonstrated in the kitchen of Victoria's Electric Home.

MURPHY ELECTRIC CO.

Exclusive Agents 722 Yates St.

GOOD BUILDINGS DESERVE

Good Hardware, Paint, Plumbing and Heating Supplies, Etc.

We Are Headquarters for These

Alcock, Downing & Wright, Ltd.

Successors to Hickman Tye Hardware Co., Ltd.

546 Yates Phones 58, 59

Old Floors Made New

Dance Floors a Specialty

ELECTRIC MACHINES

Our Prices Are Right!

Capital Floor Surfacing Co.

1121 Hillside Avenue Telephone 397

Canadian Western Woodworkers LIMITED

Manufacturers of

SASH, DOORS, MOULDINGS, FURNITURE, SHOW CASES, ETC.

GENERAL WOODWORK

Garbally Road Phone 1112

N. Macrillivray, Pres.; R. W. Hurst, Mgr.; E. A. Hurst, Secy.

THACKER & HOLT

PLUMBING, HEATING AND SHEET METAL CONTRACTORS

For fine plumbing, reliable heating, either hot water, steam or furnaces, call at our showrooms.

Estimates Free and Terms Arranged

Cor. Broad at Pandora Phone 2922

NOW SEE THE NEW OIL-O-MATIC!

The oil burner that leaps ten years ahead of the entire oil heating industry!

It's the first DESIGNED oil burner ever built. With the same scientific principles that have been proved for nine years.

Come to our showrooms today. The New Improved Williams Oil-O-Matic will be revelation to you. Your installation can be made now without interfering with your comfort.

WILLIAMS OIL-O-MATIC HEATING

W. R. MENZIES & CO.

Sanitary, Heating and Oil Burner Engineers

823 Cormorant Street Phone 3918

Question—What is brick veneer?

Answer—Brick veneer is an exterior finish of brick laid up as a covering over some other material. Only one course of brick is laid up. Such construction ordinarily serves no structural purpose.

Question—We are interested in insulating our house, but we are told that many types of insulators add to the fire-hazard of a house. Are there any fire-safe insulating materials?

Answer—Yes. Spun limestone is one, dry-fill gypsum is another.

Question—Should the electric light switches in our new home be installed at the sides of the doors opening into the rooms?

Answer—Most certainly. Thus you are enabled to switch on the lights as you enter and to switch them off as you leave.

Question—How can we prevent rust from forming on the lining of our gas oven?

Answer—By going over the oven lining about once a week with a good neutral oil, being careful not to use an oil with salt in it, such as bacon grease.

FOR BENEFIT OF NEWLY WED HOMEMAKERS

Young Couple Contemplating Building Should Consider Well Every Penny of Cost of Proposed House

TRIMMINGS ADDED AT ANY LATER DATE

Advice by Reliable Contractor Secures Expert Opinion as to Details and Quality of Materials

THIS article is written principally, for the young; not for the very young, but for the blissful, newly-marrieds who are about to build a home, and who must make every penny do its full duty, and, if possible, a little more than its full duty.

Here is sound advice to newly-marrieds whose pennies are too few: Build less home than you want, or than you think you want, but build that less to last. In other words, curb your desires for trimmings, and stick to what is essential. You can always add the trimmings; and if your home is soundly built it will wear the trimmings gracefully and bravely, even though some of them may not be added until the house has been in service for ten years or more.

What, you ask, can be omitted? Well, a fireplace in the living-room can be omitted. A fireplace is a cheering thing when in active service, and a decorative thing when in repose, but a fireplace will cost you something more than $300.

SAVINGS IN KITCHEN

Now let us move from the living-room into the kitchen, where there is opportunity for considerable saving if the housewife is willing to forego, temporarily, some of the many devices that are made for her convenience and especial pleasure. Built-in cupboards, folding ironing boards, electric refrigeration and other conveniences need not be installed immediately that the house is built. That these things help the housewife in her task of home-keeping no person will deny; but our mothers kept house efficiently without them, and we can save many hundreds of dollars if we will manage as our mothers did.

There is money to be saved in bathroom fittings, too. A family can exist without a shower bath; an inexpensive medicine cabinet will serve until funds are available for a more expensive one; fixtures can be nickel plated and plain; and plaster board marked off into tiles will serve until real tile can be afforded.

GRADE OF MATERIALS

We would step out upon the porch now, if this inexpensive house we are building had a porch. However, we have left the porch off until such time as we can afford one, because a porch costs upwards of $300, depending on its size and style.

It is not so easy to tell you how you can save money on many of the other items that will go into the construction of your home without entering into a more or less technical discussion of the materials that will be used. You know, of course, that there are many grades of materials. In some places in your home it will be profitable to use the very best grades, in other places second and third grades may be used.

But here is a good suggestion: Seek out a contractor in whom you can have confidence and tell him precisely what your problems are. In this way you will open up an item-by-item discussion of the construction of your house.

Simple Beauty and Convenience

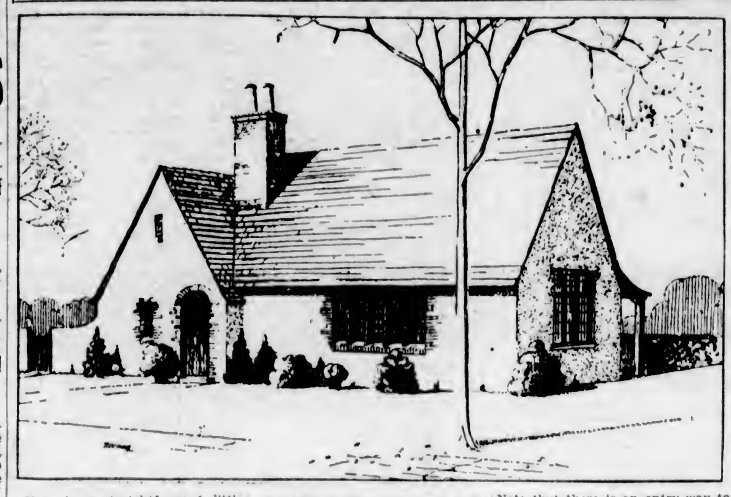

Here is a straightforward little home that would be a credit to any community in which it would be erected. There is nothing ostentatious about the design; but the proportions of the house are harmonious, the window arrangement is good, the door is judiciously placed, and the floor plan is unusual.

The living-room, for example, is fifteen feet by twenty-five feet, a sizable room for so small a house. Off the living room is a dining-bay, which is a part, yet not a part, of the living room. The bedrooms are separated from the dining room and kitchen; and there is rather more closet room than ordinarily is found in a house of his size.

The flagged porch, indicated at the rear of the living room and dining-bay, is a charming feature, in that its overlooks the garden.

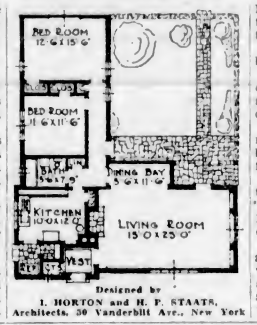

Designed by I. HORTON and H. P. STAATS, Architects, 50 Vanderbilt Ave., New York

Note that there is an entry-way to the porch from the hall that leads to the bedrooms.

Dimensions: About 38 feet wide, by 40 feet deep, over all.

Closets: One off each bedroom, one off bedroom hall, linen closet at entrance to bath, closet off kitchen, coat closet off vestibule.

Conveniences: Fireplace in living room; kitchen sink under window; built-in cabinets in kitchen; space for refrigerator in service entry.

Construction: Clay tile, gypsum tile, brick, wood frame, steel frame, "fire-safe and insulated wood frame" Portland cement concrete, or concrete blocks.

Exterior: Brick or stucco. The architect specify gray stucco for the walls, a brick chimney, soft green shingle roof, rough brick window sills and window trim, and exterior woodwork of oiled oak.

Is Adapted to Any Type of Construction

Here is an attractive and efficient two-story house, with rooms of ample size and two baths, that can be erected after any construction system. The architectural style is adapted from the southern colonial with the wood lattice porch an interesting feature. In all there are four porches possible on the garden side of the house. Those upstairs could be utilized for outdoor sleeping and for the airing of rugs, drapes, etc., while the one off the living-room downstairs would serve effectively as a family gathering place in clement weather. Meals also could be served there on pleasant days as the dining-room opens upon it.

A feature to please the housewife is the kitchen on the front of the house with an entry from the front hall as well as from the large porch in the rear. A study of the service entry will reveal the possibility of unusual storage space and space for homekeeping conveniences there.

The architect's specifications are for an exterior finish of common brick painted white and a roof of wood shingles or slate. However, the architectural style would not be too outraged by an exterior finish of wood siding painted white, in which case the "soldier" courses of bricks indicated over the windows could be replaced by wood lintels of the same shape. The walls themselves can be formed of brick, hollow tile, Portland cement concrete or wood frame sheathed over, dependent on the builder's preference and pocket-book.

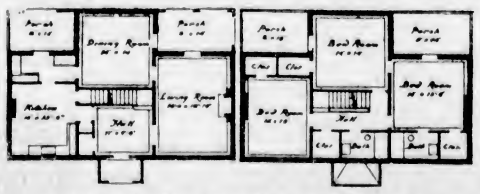

Designed by WAKEFIELD WORCESTER, Architect, New York City.

Dimensions—About forty-three feet by thirty-three feet, including the projecting front porch. This makes the house suitable for a fifty-foot lot, with room for a driveway to a garage in the rear.

Arrangements—Three bedrooms and two baths upstairs; living-room, kitchen and dining-room on first floor, well connected but arranged so skillfully as to give an impression of being isolated one from another.

Spend Easter at Your NEW WATERFRONT HOME

Our salesmen are specialists in their districts and have complete listings of most desirable Summer homes.

DEEP COVE—Furnished waterfrnot cottage, perfect condition $1,500

BRENTWOOD—Ideal waterfront lot in this desirable district $900

DEEP COVE—Beautiful waterfront lot, reduced to $650

And Many Others

PEMBERTON & SON

ESTABLISHED 1887

FIRESAFE FRAME HOUSE BUILDING

"Mineral Lumber" Substituted for Wood Boards and Paper in System of Construction

Among the various construction systems advocated for the erection of the less expensive homes, is what is known as the firesafe and insulated system of wood frame house construction.

In erecting a home of this type, the foundations go in the usual manner with footings of the same size required for a straight wood frame house. By the way, the home-builder can't pay too much attention to footings, which must be adequate for the purpose to minimize the probability of plaster cracks and other distortions resulting from the house settling on its foundations. On the foundations goes the wood frame—the skeleton of the house—in the usual manner. Then the sheathing is applied over the frame, and here is the point at which the first substitute material enters.

Instead of a sheathing of wood boards and building paper being used, a sheathing of "mineral lumber"—gypsum boards—is applied over the outside of the frame. Such material comes in sheets one-half inch thick, thirty-two inches wide and eight feet long. These are nailed to the studs on sixteen-inch centres with ten and one-half gauge flat head roofing nails and with the grooved sides of the boards down. Into each groove is tightly fitted the tongue of the board beneath in order to seal the wall tightly against the infiltration of wind and the escape of furnace heat. No building paper is required as the gypsum boards are surfaced with a water-tight wall when properly applied.

Over the sheathing, of course, goes the exterior finish. Any kind may be used, wood siding, shingles, stone veneer, brick veneer or stucco. If stucco is used it should be given strong steel reinforcing.

The second substitute material is used on the inside frame in the form of an incumbustible rock lath. This material comes in units of two sizes, sixteen inches by thirty-two inches and sixteen inches by forty-eight inches. Both sizes are packed in bundles that weight sixty pounds and that contain material for the lathing of thirty-two square feet of wall or ceiling surface.

This lath is nailed into place with three-penny galvanized nails, with edges of the boards butted together or left apart, whichever is the local plastering practice. Either way the plaster bonds tightly to the lath, for the composition of the board is such that the plaster bonds directly to the core of the lath, the fiber covering on the lath serving simply as a reinforcing to the completed wall.

When the lath is in place the wood frame is encased on both sides with incombustible material. To stop up the wall so that fire can't travel up the inside of it, the wall is filled with a dry-fill insulating material. This same material is applied under the roof, or between the attic joists, both to stop heat losses and to provide a fire barrier near the roof. It also can be installed between floors for additional insulation and fire protection.

At the Tips of Your Fingers

You Have the Opportunity of

Owning Your Own Home

See the many homes we have under construction today. Let us show you Plans—Terms of Payment. You will be pleased.

VICTORIA BUILDING CO.

616 VIEW ST. PHONE 3036

—for Comfort

Convenience and Satisfaction

Coleman Oil Burner

We want you to get the facts about this Canadian-Made Oil Burner before you finally decide which one you will install. We have much of interest to show you.

Albion Stove Works, Ltd.

2101 Government Street (Cor. of Pembroke Street) - Phone 91

J. SAVIDENT Phone 6387L

FRANK THOMAS Phone 6616

SAVIDENT & THOMAS

LATHERS AND PLASTERERS

All Kinds of Repair Work—Colored Stucco a Specialty

733 Discovery Street Victoria, B. C.

BRING YOUR FLOOR TROUBLES TO US

We Have Hardwood Floors to Meet Every Taste

Renovate Your Hardwood and Fir Floors With the Electric Sander

Estimates Free

V.I. HARDWOOD FLOOR CO.

758 Fort Street Phone 7371

Agents: Seaman Kent Hardwood Floor Co.

OUR AWNINGS

add to the exterior and to the comfort of the interior of any house, store or building.

Estimates Given Free

Phone 795 570 Johnson

F. Jeune & Bro., Ltd.

Painting by Air---Spray Painting

Is the Only Satisfactory Way to Paint on Stucco, Brick and Other Rough Surfaces

Economical—Saves Your Time and Money

For Further Information See

WILLIAMS & HARTE, LTD.

Manufacturing Painters

1302 Wharf Street Phone 887

ESTIMATES FREE

Drysdale Sash & Door Co., Ltd.

Sash Doors Frames Glass Cabinet Work

Lumber

QUALITY SERVICE

Phone 642 North Park Street

Question—Can rock lath plaster base be fitted around switch box openings, etc.?

Answer—Yes. Plaster bases of this kind can be sawed as easily as wood, or can be scored and broken.

Question—In what rooms may landscape wallpaper be satisfactorily used?

Answer—Ordinarily in hallways and dining-rooms, provided they are large enough to support the weighty effect of the patterns.

Question—Which type is built most, the masonry house or the wood frame house?

Answer—According to a recently conducted survey, more than 17,000,000 of the 20,000,000 dwelling houses in the United States are of wood frame construction.

Question—Is there any difference in varnishes? Our contractor recommends one kind, but other kinds may be bought cheaper.

Answer—Cheap varnish is like other essentially cheap things, most expensive in the end. Good varnish is made from good ingredients. We would recommend that you follow your contractor's advice.

Question—We are thinking of forming a partition with fibre board. Do you recommend this material?

Answer—Many millions of feet of fibre board are used every year. You might, however, investigate plasterboard, and determine which is best suited for your purpose.

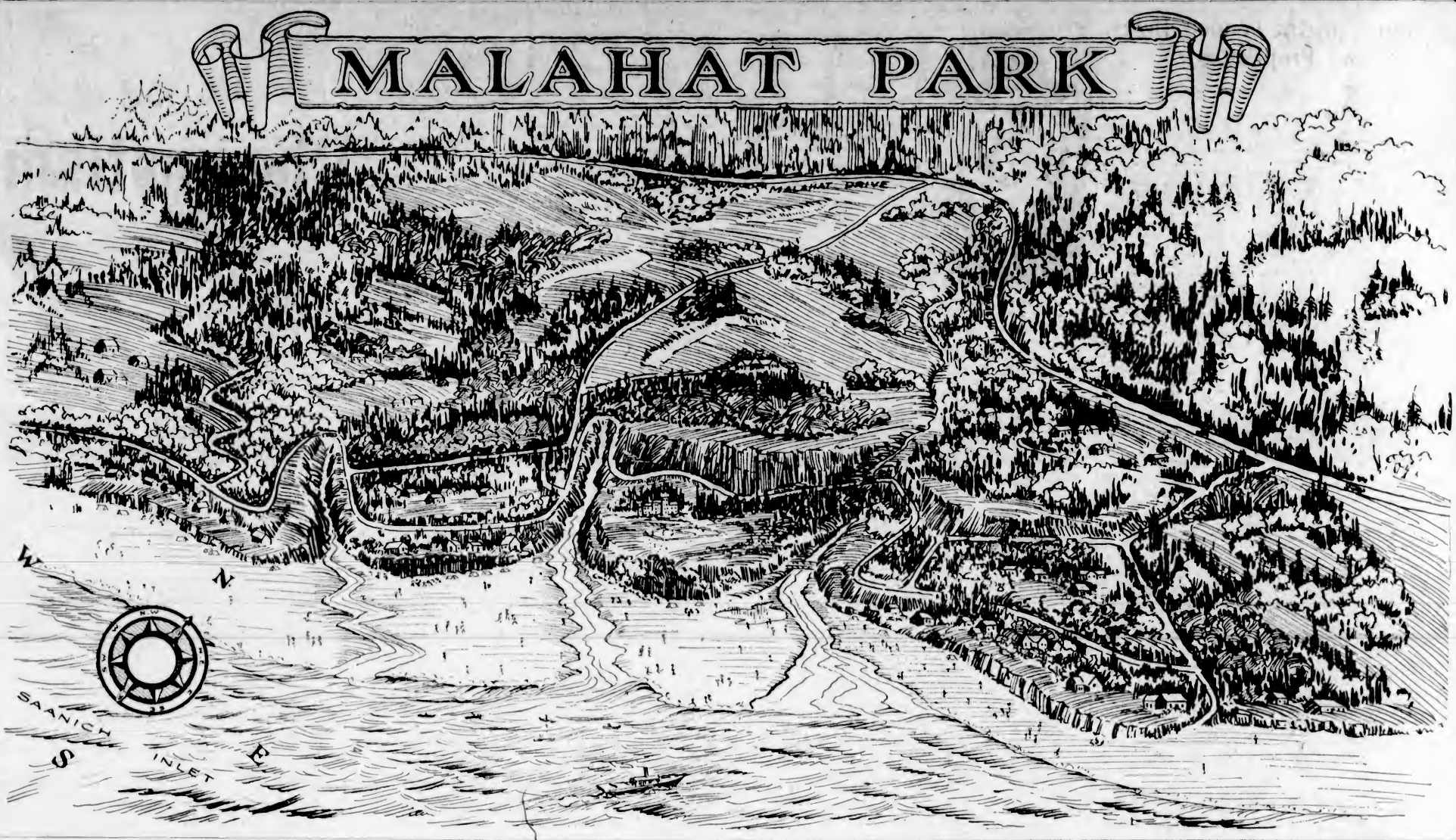

Art Will Unite to Aid Nature's Beneficence At Fine Beach Resort

Beautiful Property Well Situated to Warm Waters Will Be Developed by Hotel and Auxiliary Projects in Centre of Residential Estate in Close Proximity to Victoria

Malahat Park Lies in Area Which Invites Development of Healthy Life

CLEAR, warm sea water creeping in over a hard silver sand beach that shelves so gently that it looks level. Then a great silver sand playground some three-quarters of a mile long and 250 yards deep and, rising from it, terrace above terrace, tier above tier, an amphitheatre of natural park lands, nearly 300 acres in area. Little ferny dells and glens there are, and canyons, creeks and waterfalls, these latter fed by lakes away up in the mountains to the west, while all around, growing in almost tropical confusion, are graceful willows, alders, gnarled maples, arbutus and more arbutus, Douglas fir, Jack pines and glorious blossoming dogwood.

Maybe you think the above is an imaginary picture of an ideal seaside resort. If so, you are wrong, for it is just a fair description of Malahat Park as it is today. Malahat Park, twenty-four miles from Victoria by scenic motor drive, or twelve miles via Brentwood and the Mill Bay Ferry. I was spying out the land with four other men early this week and when we got into the car to come back to Victoria we found that the same question had confronted each one of us, namely, how has it happened that Malahat Park has remained undiscovered until today? For undiscovered it has been except by a few people who have made it their Summer playground. Yet here, within a few miles of Victoria and so accessible a site, so admirably suited for a real seaside resort that only the expenditure of a few thousand dollars is needed to adapt the park to man's uee.

WORK IN HAND

Under the guidance of a man skilled in the planning and laying out of resorts and residential parks men are already engaged in grading roads down from the Malahat Drive to the silver sand beach, and along the natural terraces that run across the park from north to south, while others are thinning out the forest growth where necessary so that each and every homesite will have a clear and unobstructed view of the sea in Saanich Arm and the wooded shores of West Saanich to the east. And here is a rather interesting point. Although the natural fall of Malahat Park allows and insures that each home will command the great sea view, the ascent from the beach to the highest homesite is so gradual that one really hardly notices it at all.

The plans of the Victoria business men who are developing Malahat Park include much more than the grading of roads and the thinning out of the forest undergrowth. Following this work an unlimited supply of cool crystal water is to be piped down to each homesite from the mountain lakes on the property, the only charge to the property owners being for installation and a minimum for upkeep and replacement, no charge at all being made for water consumption. Electric light will also be available so that the two main irksome chores of country life, water and light, will be eliminated.

BUILDING RESTRICTION

So as to insure the general comfort and guard the value of the property the following excellent restrictions will be in force: No building must be erected costing less than $1,000; each home is to have a properly constructed septic tank, and not more than one house is to be built on each lot, and no building is to be used as a store or for the purpose of trade. The above restrictions are of course now enforced in all residential parks. We like the following clause so much that we are quoting it in extenso: "No goats, swine, cock birds, or chanticleers, or wild animals of any description shall at any time be permitted to be on any of the lots shown on the said subdivision, and no poultry shall be kept on the said lands except such as may be required for domestic use, and then to be enclosed within a poultry proof fence or enclosure."

THROUGH THE TREES AT MALAHAT PARK

Apart from the 120 homesites, each ranging from one-third to one acre in extent, an area of nine acres adjoining the great silver sand beach, is dedicated for a public park, while nearby is the commanding site on which the $80,000 hotel will be erected, it is hoped in time for the 1929 Summer season.

These are some of the developments that are to be carried out in the immediate future. Among others that will follow in due course are the building of a ferry and launch wharf, and the laying out of a nine-hole golf course, covering 100 acres, this latter already having been planned and the site chosen.

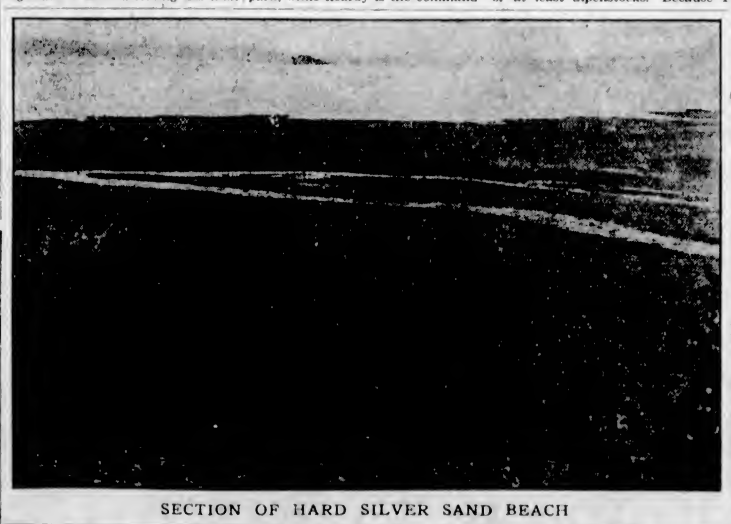

SECTION OF HARD SILVER SAND BEACH

GOLF COURSE

I mentioned the matter of a golf course to a friend, who rather prides himself on his topographical knowledge of the country round about Victoria, and he laughed uproariously at the mere suggestion that any kind of a golf course could possibly be made between the Malahat Drive and the sea unless, as he facetiously remarked, the players were going to use flying machines, or at least alpenstocks. Because I thought I did, that the ground in this district was naturally of a precipitous nature, and consequently unsuited for our purpose. I am pleased to report that I was surprised to find so much ground was admirably suited for development into golfing holes. I would further report that sufficient of this ground can be found on the eastern side of the Malahat Drive, so that the starting and finishing points could be located within reasonable distance of your waterfront and the proposed hotel site.

"Topographically I can confidently assure you a thoroughly high-class golf course can be developed on your property."

All of which, of course, only goes to show that we Victorians, as a class, know next to nothing concerning the possibilities of the country round about our city.

Now if I have made my story clear, you have a picture of a naturally wooded park, 300 acres in area, bounded on the east by the Saanich Arm and on the west by the Malahat Drive. You see the land rising from a silver sand beach in natural terraces or tiers like an amphitheatre, the front terrace being some twenty feet above the beach, the back about 250. You see an area of some 100 acres, ideally suited for a golf course, sites for one hundred and twenty private homes, a nine-acre public park and a commanding knoll of land on which an $80,000 hotel will be built; along the foreshore is a wide silver sand beach some three-quarters of a mile in length, and beyond the waters of the Saanich Arm, famous fishing grounds for salmon and grilse.

CLOSE TO CITY

You see golf, sunshine, bathing in warm sea water, a children's silver sand beach and fishing, and all within twenty-four miles by motor from Victoria, or twelve by Mill Bay ferry, and even a shorter distance just so soon as the Malahat Park has its own wharf. Here, surely, is a worth-while project, an ideal site discovered by Victorians, developed by Victorians and financed by Victorians, and so near to Victoria that not only will it be extensively patronized by Victorians, but its development will directly benefit Victoria.

A CONVINCED SKEPTIC.

I believe he is only voicing the opinion held by a very large number of Victorians, I am going to ask you to listen to the following extract from the report made concerning this very matter by a gentleman recognized as a golf course expert, and one who has planned and laid out some of the best known golf courses on the Pacific Coast and elsewhere: "I concentrated on this topographical question, knowing as it did, or

MOTORING IN DOMINION'S GREAT PARKS

National Parks Possess 375 Miles of Highways, Inviting Traveler to Witness Grandeur of Nature

STRUGGLE OF PATHFINDERS

Number of Motor Tourists Shows Steady Increase, Totalling 140,000 in 1927

The announcement that approximately 375 miles of high-class motor highways will be open for travel in the Canadian national parks this Summer serves as still another reminder of the remarkable developments that have come as the result of modern invention. Last year the number of visitors who entered the mountain parks by motor totalled approximately 140,000. When it is remembered that it is only five years since the first through motor route was opened across the Central Rockies, a better idea of the rapid development of this form of travel can be obtained.

EARLY EXPERIENCE

The year 1928 marks, too, another anniversary that provides an interesting measuring point from which the progress of Canada may be realized. It is just seventy years this Summer since Dr. (later Sir) James Hector discovered the two passes in the Rockies which were destined later to open the first doors to rail and motor travel. In the Summer of 1858, a British expedition under Capt. Palliser, sent out by Her Majesty's Government to discover a possible location for a road in all British territory suitable for the passage of wagons across the Rockies, reached the Bow valley, not far from the present city of Calgary. Before them lay the mountains, a chaotic wilderness of tangled peaks thrusting an almost impenetrable barrier 400 miles wide between the East and the West. The main route of travel, the principal route followed by the great fur companies and the few rare travellers who were willing to face the hardships of the journey, lay to the north. But this route, by way of the Athabaska Pass and the Columbia River, offered many difficulties. The pass itself was too difficult for horses and the river presented obstacles and dangers sufficient to make this route an impracticable one.

VERMILION PASS

A few other passes were known to have been crossed by early travelers, but maps and data about the character of the country were rare and hard to obtain. When Hector, therefore, undertook the exploration of the Bow valley and the passes beyond, he entered an almost uncharted wilderness. The story of his adventures of the exploration of the Vermilion Pass, of the hardships, sufferings and almost death which he endured on the west slope of the Rockies, and of the final discovery by the little band of starving men of the famous Kicking Horse Pass, provides one of the most thrilling chapters in Canadian history. Strangely enough the latter pass was not thought worthy of a single line of commendation in Hector's final report, while the Vermilion Pass, he stated, was the most suitable, in his opinion, "of all passes for the location of a road." Yet it was the Kicking Horse Pass which was finally chosen for the route of the Canadian Pacific Railway, and in a little less than twenty-eight years from the time of Hector's discovery, the first transcontinental train from the East went roaring through the mountains and the first artery was opened by which the life blood of the Dominion could flow uninterruptedly from coast to coast.

ROAD CONNECTION

From that day, for nearly forty years, the railway provided the only means of travel across the mountains. The completion of the Banff-Windermere highway in 1923 across the very Vermilion Pass discovered by Hector, opened a new chapter and made a way for the open-air, open-sky mode of travel which has brought new life and enjoyment to hundreds of thousands in the last few years.

Since the completion of this first new route, many other developments have taken place. The opening of the Kicking Horse Trail provided another motor crossing of the central ranges and threw open one more national park to this form of travel. Today a distance of less than one hundred miles remains to be covered to complete the long-talked-of project of a motor highway in all Canadian territory from the plains to the Coast. These few years have seen, too, the linking up of Waterton Lakes National Park with the Glacier Park, Montana, by motor highway and the building of the luxurious Prince of Wales Hotel in this formerly little known reservation.

JASPER PARK

In Jasper Park the new motor highway now reaches from Jasper to the eastern gateway of the park, where it will probably soon meet the highway from Edmonton. In Rocky Mountain Park, Banff has become the motor gateway to the pasage of the Rockies. Its streets are thronged with cars from every part of the continent. To meet the needs of the increasing stream of travelers, motor campsites, bungalow camps, moderate- priced inns, and tea-houses have sprung up like magic along the highways. Even the exclusive region of Lake Louise now provides the more simple forms of accommodation and makes it possible for motorists to enjoy the wonders of this beautiful resort in an inexpensive way. Each year the highways are being improved and the more dificult stretches widened, viewpoints cut at the more spectacular places, trails made to neighboring glaciers or waterfalls, more provision made in every way for the comfort and pleasure of visitors, so that today the "passage of the mountains" is a delightful experience, within reach of everyone who owns a car.

ONE OF THE CREEKS ON MALAHAT BEACH

AMERICAN TOURIST IS LARGE SPENDER

Influence Is Important Upon Supplying Credits for European Nations

The expenditures of the American tourists abroad, estimated in 1927 to be close to three-quarters of a billion dollars, have become a very important factor in supplying the dollar credits needed by most European nations in settling their international balances of payments, says the National Bank of Commerce in New York. Increasing steadily during the past several years, American tourist trade has become one of the most important items in international commerce, and far transcends American expenditures for any item among its foreign commodity purchases. From the visited country's point of view, tourist trade constitutes a highly lucrative "export" of services, which provides both private profit and a large supply of the dollar credits needed by most European nations in settling their international balance of payments. Switzerland, a country whose economic life is very largely founded on catering to the tourist, is an extreme example of the manner in which Western Europe particularly, and other parts of the world in less degree, are drawing a good income from their geography and history.

The increase in American tourist trade is due to several causes arising directly and indirectly from the war. Foreign-born Americans who had been unable to visit their old homes for some time were anxious to avail themselves of the opportunity. Native-born Americans through war contacts had come to have a lively interest in Europe. The general prosperity of the nation and the increased standard of living made feasible the one-time luxury of a trip abroad. More important, however, were the activities of the steamship lines.

In 1923 one of the larger lines created the "tourist third class" in what was formerly the steerage, and offered round-trip passage at $160.

A History of the London Times and Proprietors

John Walter the Fifth

By NAMPORT KEY

My caption is a misnomer in one sense, for it must be related that the eldest son of John Walter the third, was drowned in the lake at Bear Wood, on Christmas Eve, 1870, and the succession devolved on his next brother, Arthur Walter, father of the present proprietor.

My recollections take me back to the early 'seventies, when, as children, we paid occasional visits to my mother's uncle, Sir Robert Carden, Lord Mayor of London in 1857, and who represented, as Conservative member, Barnstaple, in Parliament. Sir Robert was born in 1801 and died in 1888, receiving a baronetcy in 1887, being included in the Jubilee honors of that year, a close shave for which the Carden posterity should return thanks. Sir Robert Carden's father married a sister of John Walter, the founder of The Times, and a very close relationship exists between the two families today.

It was most cordial in the 'seventies. In those days, Sir Robert Carden lived at 64 Wimpole Street, with a country place at Moseley on the Thames. My first visit to Wimpole Street was in 1876. In those days the laws about children were Draconian, against which there was no appeal—children were to be seen, not heard. As far as 64 Wimpole Street was concerned, in those days, the bars seem to have been let down, for we were allowed to come down to dessert after late dinner, and a glass of port was poured out for us and in addition we received two pearl biscuits; also we were allowed to stay for an hour, taking our punctual departure, conveyed by private signal, and then marched off to bed.

PATRIARCHAL KINDNESS

On occasion, John Walter the third would drop in, and I well remember his leonine head, still more his gentler heart which seemed to be adjusted to even the remote collaterals hardly within range of intimate kinship; his patriarchal kindness was extended to everyone, especially to those who served The Times in any capacity, high or low.

He was a great Englishman, with a firm belief in impartial justice, he inherited great traditions, the mantle of his famous forbears he wore as a natural adornment, and in the same way, that mantle has fallen on his successors. Great was his simplicity, without a trace of condescension.

The present writer was young in those days, but my first chat with John Walter the Third is still a red letter day in the distant almanac of a tenacious memory.

To have heard from his own lips, told with pardonable pride without one soupcon of self-glory, the incident of his father, when Lord Melbourne approached him on behalf of the Cabinet, which after attempting to check his pure ambitions on behalf of his countrymen, had to acknowledge defeat; neither gold nor exalted rank could tempt him, and Lord Melbourne returned to the Cabinet to report that: "The trouble is, this man does not want anything."

Also, told in tender tones, sufficient to inspire a growing boy, the episode of Mr. Bowlby, The Times correspondent in China under John Walter the third's administration.

The Bowlby episode is mentioned in another place in this story. Are not these splendid recollections, received at first hand, something to abide forever in the mind of the writer.

Perhaps he detected the willing listener with "a nose for news," for even in early days I was numbered amongst the "quidnuncs," and being consumed with an insatiable curiosity to discover the cause behind the primal cause, that nascent craving—pro ant contra—has pursued me throughout life, whenever the whim happens to seize me. Then Walter the third gave me a four-paged miniature issue of The Times, a Mulready envelope, and some black stamps bearing the Queen's head of great value. All these gifts were exchanged with another boy going to the same preparatory school at Iver Heath; it was only afterwards that I realized their real value.

A GREAT INHERITANCE

Now to return to the Walters and their great inheritance. The present generation have, apparently, no idea of the influence wielded by The Times. The Thunderer of the earlier years of the nineteenth century; the modern blatant journalism had not arrived.

The first John Walter bought Printing House Square in 1784, and in 1785 he issued the first number of The Daily Universal Register. In 1788, the name of this paper was changed to The Times. In its early days it was a pugnacious little sheet, bristling with personalities, but the historic career of The Times began in 1803, when John Walter the first retired and was succeded by his son, John Walter the second. This man was the father of modern journalism, and he created the most powerful and independent newspaper in Europe. He, from the commencement of his career, proclaimed The Times to be independent of all governments and all factions, and about The Times of that day, an historian has recorded a wonderful tribute.

This invaluable testimony said that The Times was the most arrogant and most unbribable thing in Europe, sober, serene, exasperatingly honest, not to be hurried and not to be delayed, ever going its own pace, more British than the reigning Guelph occupying the English throne, more ubiquitous than the Vatican. That The Times had fomented great wars and proclaimed peace, that governments have been overthrown, armies halted, and kings made powerless at its command, that it had been recognized again and again as the voice of Europe, speaking with knowledge and authority, and all this mighty power has been built upon the intelligence, conscience and courage

MR. JOHN WALTER

of three conspicuously sane Englishmen.

Strangely enough, all the proprietors of The Times have been free from literary vanity, not one of them ever wished to be known as the author of any article in The Times. Under the regime of John Walter the second, and the same can be said of John Walter the third, the impregnability of The Times was its strength; it could not be influenced. Mystery shrouded its innermost councils, which were inscrutable.

THE BULWARK OF ENGLAND

In the days of the Peninsular War, the great moral strength of The Times was the bulwark of England. It was during that period that the Cabinet tried to curb its independent tone, and no letters intended for The Times were allowed to come into England. The captains of all incoming vessels were compelled to surrender all dispatches addressed to The Times, but the special correspondents and couriers employed by Mr. Walter outstripped the official messengers, and consequently the ministers were full of wrath, getting their first inkling of great military and political events from the great newspaper they had tried, in vain, to crush.

At the close of the Peninsular War, the King of Spain sent a table service of solid gold to Mr. Walter, as an acknowledgment of the services rendered by The Times, but the present was promptly returned to the King.

Before the termination of the Peninsular war, the merchants of England regarded The Times foreign news as the only safe basis for trade. The Times has always selected, with care, men inspired against the Chartists.

ties of conscience and physical and moral courage, especially the latter.

It was The Times which organized—for the people—the campaign against the obnoxious Corn Laws, and put victory into the hands of Richard Cobden.

It was The Times which crippled the French Republic of 1848, and it was The Times which enrolled more than 200,000 volunteer constables against the Charatists.

The Times preached a crusade against Russia, and even when the Crimea was invaded it criticised the generalship of the English commander-in-chief, and compelled the Prime Minister, Lord Aberdeen, to resign his office.

PENETRATED INTO SECRETS

It can be said that from the time of the Duke of Wellington to the time of Lord Kitchener, the world-wide correspondents of The Times have penetrated the secrets of camp and court alike. In 1847, John Walter the second died of cancer in the throat, and his eldest son, John Walter the third took his place in Parliament and proprietor of The Times, remaining its absolute master until his death in 1894. He also served his country in Parliament for a period of thirty-five years. Like his father, he was intensely British, and impressed upon the readers of The Times the indivisibility of the British Empire, and still more pleaded powerfully against every attempt to disintegrate it, and that idea overshadowed all others in the columns of The Times.

The fine generous nature of John Walter the third was reflected throughout every branch of The Times, and under his protecting hand, scores of grey-haired pensioners enjoyed an abundant old age. In his day there were men who had toiled continuously for over half a century, and at one period in its career—which the present writer knows of—there was one man of eighty-two years, ten over seventy, thirty-six over sixty years, still in harness. No one was discarded, unless his utility was impaired, and it became plainly evident. Then he received a yearly pension, ample enough to satisfy all his needs.

During the Taeping rebellion in China, Mr. Bowlby, the special correspondent of The Times, was imprisoned with Sir Harry Parke, the British Minister. Because Mr. Bowlby had dared to tell the truth, he was slowly tortured to death.

The Times had another correspondent, who sent a detailed account of the tortures inflicted on Mr. Bowlby, and The Times published that account in full.

After the regular edition was printed, the presses were stopped, and one single copy of another edition, containing a mild account of Mr. Bowlby's death, was struck off and posted to the correspondent's aged mother, so that she might never know how her son died.

EXAMPLE TO EMULATE

That incident, alone, illustrates the feeling of mutual consideration and the "esprit de corps" that permeates service under The Times. All newspaper proprietors on this North American Continent might do worse than emulate the generous and humane example set by The London Times.

The long-established principles still govern The Times, unless this statement is pure supposition. In the past its representatives were not allowed to accept decorations from princes or governments, they were to take no favors and promise none; The Times was strictly independent of friendships. Perhaps these maxims suffered a deviation when Lord Northcliffe obtained partial control, but this is only my surmise, perhaps some higher authority can throw enlightenment on this precise point.

Commencing with the celebrated Pigott case, The Times, it seemed to me became commercial, that is, it advanced and adopted modern ideas. It advertised and sold an encyclopedia, and The Times Atlas was the best thing put on the market.

The Times Book Club, still going strong, was a real boon, as it met an increasing demand for good books at low prices, and came well-nigh fulfilling the unsophisticated saying "something for nothing," in a word, filled a public want. Under the Northcliffe regime, it seemed as if Providence provided the man of action, especially during the great war, when the nation was in peril. He filled an appropriate niche, and his propaganda was of immense service in Britain's testing time.

The Times has always been free from venality of any sort and this was instanced in the case of a recalcitrant cabinet minister.

At midnight, on a December day, 1886, Lord Randolph Churchill, Chancellor of the Exchequer in Lord Salisbury's administration, drove to The Times office and sent in his card to Mr. Buckle. When admitted, he announced he had decided to resign his office, as a protest against the Premier, and said The Times was to have the privilege of giving the news to the public.

ARGUMENTS IN VAIN

Mr. Buckle urged him not to take such a rash step, but all his arguments had no effect.

"Of course you will be friendly to me," said Lord Randolph.

"Certainly not," answered Mr. Buckle.

Lord Randolph said that there was not another paper in England that would not show gratitude for such a piece of news.

Mr. Buckle's answer is historic: "That may be true, but you cannot bribe The Times."

He conceded that the news was of enormous importance and would make a great sensation, and told Lord Randolph he could give it to some other paper, and not one line would appear in The Times. Lord Randolph asked if he could see beforehand the written editorial.

Mr. Buckle was adamant, and said that Lord Randolph could not see one word before it was printed. Lord Randolph considered it harsh treatment, but said The Times could announce his resignation.

The following morning The Times contained a dignified editorial censuring Lord Randolph for deserting the Prime Minister. History relates Lord Randolph had forgotten Mr. Goschen.

Bear Wood was bought by John Walter II. It was a large estate forming an outlying part of Windsor Forest, and was converted by Mr. Walter into a princely domain, half park, half farm. In the days when Mr. Walter took up his residence, he used to travel thirty-four miles each way to and from London by stage coach twice a week. Every brick in the huge building was made at Bear Wood.

John Walter the second commenced the patriarchal system, which gave The Times establishment an atmosphere unlike anything else in the world. The children of the Bear Wood tenants and laborers were taken into the service of The Times as soon as they were old enough to work, and they served as compositors, pressmen and mechanics until they died.

YOUTHS RECOMMENDED

The manager of The Times would receive a note from the master of the school, built at Bear Wood by Mr. Walter, naming the youths who had made good progress at their studies and were old enough to go to London and begin work in the office. Whether this system prevails today, the present writer is unable to say; if it has lapsed like many other time-honored usages, it is only a matter of regret.

It is a common story that each John Walter in turn has declined a peerage. If this is true, these honorable English gentlemen regarded the compliment as an additional tribute and the acceptance of such a gift would compromise their complete independence.

Mr. Astor, the American, who became a British subject, once asked the father of the present proprietor: "How much money will it take to buy The Times?"

And Mr. Arthur Walter replied: "The money never was coined that could buy The Times."

The present proprietor is sometimes spoken of as the co-proprietor of The Times, and it is reported that Major the Hon. John Astor is the real proprietor.

It may interest readers of The Colonist to know that the late and learned Dean Wace, of Canterbury, father of Dr. Cyril Wace, wrote for half a century many editorials and profound articles for The Times. The two-volumed "Life of John Delane," to be found in the Carnegie Library, sheds light on this phase.

A member of the Walter family, a naval officer, served on this station prior to the Great War. To the best of my belief, he and another officer, shooting in the vicinity of Pachena, were lost in the bush, but eventually turned up at Cape Beale lighthouse, and the late Mrs. Paterson, the wife of the lightkeeper, gave them a substantial meal.

John Walter the fifth was educated at Eton and Christ Church, Oxford (M.A.). He married a daughter of Col. and Mrs. C. E. Foster, Long Buckley, Northamptonshire, and has four children, two sons and two daughters, so the succession, under Heaven, is safe.

John Walter the fifth will be worth listening to. He has inherited all the splendid traditions of his race, handed down from father to son; a worthy member of a great family, with an Oxford training, and a full conception of the high duties of his distinguished and responsible calling.

CASTLE GIFT TOO COSTLY

Lews Castle, which the late Lord Leverhulme magnanimously handed over to the community of Stornoway, Scotland, is proving too big a gift for the community. Lord Leverhulme made no provision for the upkeep of the place, and as the highest possible revenue of $28,000 a year leaves a deficit of $11,000, the taxpayers protested. Next to asking Lord Leverhulme's trustees to take back the gift, as was suggested when the matter came before the Court of Session recently, the only alternative is to sell or rent the castle. The courts have just given power to do this, and an effort is being made in this direction.

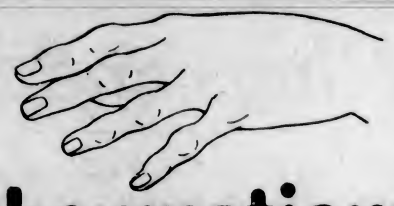

Rheumatism

"Kruschen has proved a great blessing."

"I am a canvasser and out in all weathers. For years I have suffered from Rheumatism and Lumbago, until my wife persuaded me to try Kruschen. I am very thankful I did because I now feel absolutely fit. Kruschen has proved a great blessing."—*J. W. S.* *No.* 2108.

Her Rheumatism Vanished.

"I am a widow and 66 years old. Before taking Kruschen I could not move my arms, knees or fingers because of Rheumatism. The third morning after taking Kruschen I had neither ache nor pain."—*Mrs. Martin.* *No.* 2561.

"Kruschen finds a permanent place in our home."

"My husband and I both suffered from rheumatism for many years until we tried Kruschen and immediately found the benefit of same, and such is the relief we have both obtained that a bottle of Kruschen finds a permanent place in our home."—*A. S.* *No.* 1784.

"Kruschen has relieved me of Rheumatism."

"I am writing to testify that I have been relieved of Rheumatism. I could not walk without awful pain and my back was just as bad. Since taking Kruschen it doesn't matter what the weather is like. I have not felt anything of the Rheumatism. I would not be without Kruschen now."—(*Mrs.*) *C.* *No.* 1843.

Original letters on file for inspection.

Kruschen Salts

Good Health for a Half-a-Cent a Day.

From every Drug Store at 75c. the bottle.

Manufactured by E. GRIFFITHS HUGHES, Ltd., Manchester, England (Estab. 1760).
Sole Importers: McGillivray Bros., Ltd., Toronto, Ont.

Old Industry Of China Is Rejuvenated

Iron and steel are known to have been manufactured in China by primitive methods as early as 700 B.C. Modern blast furnaces and steel plants, however, were first introduced only about forty years ago, when Viceroy Chang Chih-tung built the iron works in Hanyang, Hupeh Province, which later, in 1908, were formally consolidated into the Hanyehping Iron & Coal Company. Since then, several iron and steel works have been established in the provinces of Hupeh, Manchuria, Kiangsu, Shansi, Chihli, etc., with either entirely Chinese or partly foreign capital.

At present there are seventeen regular modern blast furnaces with a daily capacity varying from twelve to 450 tons of pig iron each, and nine open hearth furnaces with an average daily capacity of fifty tons of steel each. In addition, small iron cupolas and steel converters are found in the various foundries, and recently several electric steel furnaces have been installed in the arsenals or dockyards. Their total annual capacity is about 1,000,000 tons of iron and 100,000 tons of steel. Their actual production is only about thirty per cent of their capacity. These figures are trifling, indeed, when compared with the reserves of ore in the country.

The annual production of iron ores in China is about 1,500,000 tons, of which about two-thirds come from modern iron mines and one-third from native pits. The latter are common in many provinces, especially in Shansi, where the disseminated type of ore seems favorable to the native method of mining. The principal modern-type mines are only nine in number, some not very active.—K. L. Hsueh, in The Chinese Economic Journal for January, 1928.

Modern business girls, it is said, are not so anxious to get on as to get off.

Malahat Park Subdivision

(Sandy Beach)

Large Waterfront and View Lots

Reasonable Restrictions

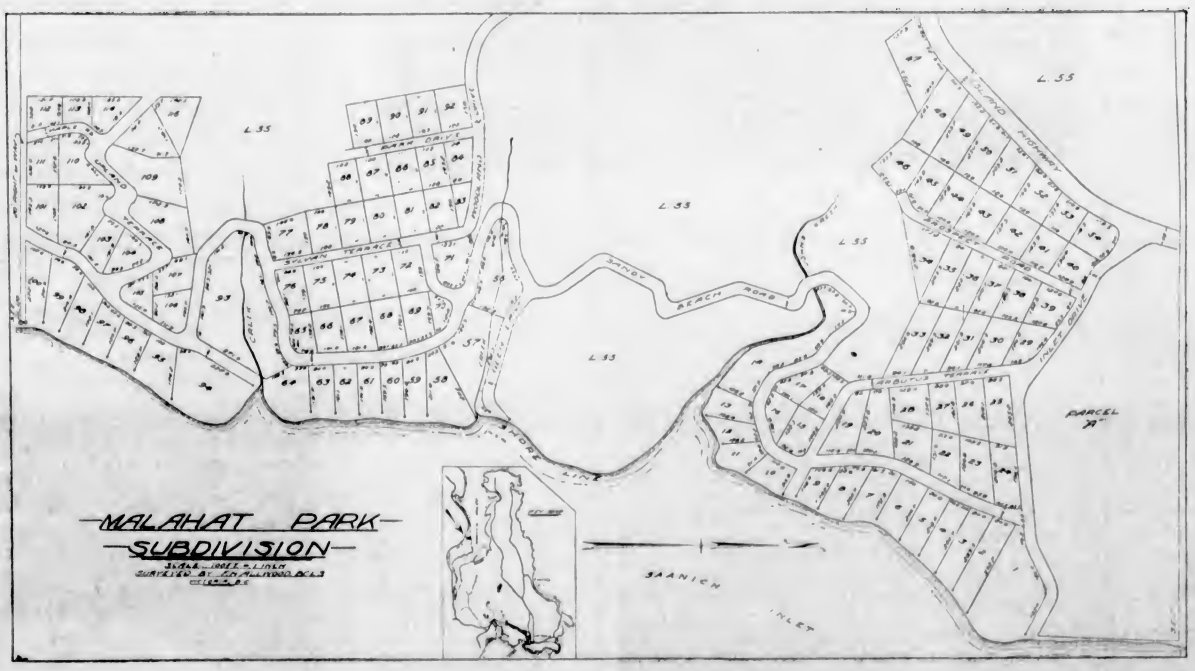

Company Water Available

Three-Quarters of a Mile Waterfrontage

For Prices and Particulars Apply to

Wise & Co., Ltd.
Pemberton Building

Branson, Brown & Co., Ltd.
Central Building

Or Any Member of the Real Estate Board of Victoria

Plays and Players

Big Pants and Vest Man Is Dix' Latest

Star Abandons Forte for Role in Pure Farce Picture "Sporting Goods," Screened at Capitol Theatre All This Week

After two comedy-dramas and four consecutive melodramas, Richard Dix returns to the field of pure farce in his newest starring picture, "Sporting Goods," which will be on the screen at the Capitol Theatre all this week.

Dix plays the role of a happy-go-lucky golf suit salesman, who is mistaken for a young multi-millionaire and is forced to make good to win the girl he loves.

Two of Dix' most famous pictures—"Womanhandled" and "Let's Get Married"—have been farces. His last four pictures—"Knockout Reilly" "Manpower," "Shanghai Bound" and "The Gay Defender" — have been melodramas, however, and preceding them he made two comedy-dramas—"Paradise for Two," and "The Quarterback." Now he returns to the farcical theme of mistaken identity for his new picture.

St. Clair, director of "Gentlemen Prefer Blondes" and numerous other comedy hits, piloted Dix through "Knockout Reilly," the prize-ring melodrama in which Dix fought with Jack Renault, the professional heavyweight pugilist, and came out of the ring with two broken ribs.

In "Sporting Goods," Dix is surrounded by a cast of supporting players which include several well known comedy stars. Gertrude Olmsted, former Metro-Goldwyn-Mayer ingenue who is now freelancing, has the leading feminine role. Ford Sterling, veteran Paramount comedian, is the merchant whom Dix tries to argue into the big golf suit order, and Phillip Strange, English actor, who has played in several Paramount pictures, is the "heavy." Other players are Myrtle Stedman, Maude Turner Gordon, Claude King, Wade Boteler, Harry Dunkinson and Ned Sparks.

The two last named players, Strange and Dix, compose a quartette of players who provide one of the most hilarious sequences in the picture—the crooked poker game episode. In this sequence, the "heavy" and his two companions, without collusion, all cheat while Dix is temporarily away from the table with the result that each gives him a deuce in exchange for a card desired from his hand, and he wins with four deuces.

AMUSEMENTS

THE SCREEN

Capitol — "Sporting Goods," starring Richard Dix.
Columbia—Olive Borden in "Pajamas."
Dominion — "The Student Prince," with Ramon Novarro and Norma Shearer.
Playhouse — John Barrymore in "The Beloved Rogue."
Variety — "The Blue Eagle," starring George O'Brien and Janet Gaynor.

THE STAGE

Coliseum—Vaudeville.
Crystal Garden—Dancing and swimming.

ON THE STAGE

The stage attractions for this week include Jackie Souders, the famous Columbia recording artist and radio star, who will personally direct the Capitol Concert Orchestra as guest conductor. This famous band leader will no doubt be a big drawing card at the Capitol this week. Others on the bill include Ole Olsen, saxophone and ballad singer from Jackie Souders' band at the Strand Theatre, Vancouver; Joyce Hartney, contralto, and Francis Wade, tenor, in song selections, and Clare and Jimmy Hortell in a specialty dance novelty.

RAMON NOVARRO AND NORMA SHEARER
In "The Student Prince," the Feature Attraction on the Dominion Silver Screen This Week.

PLAYHOUSE HAS BARRYMORE FILM

"The Beloved Rogue," of Universal Fame, Featured on Screen at Yates Street Theatre

Providing more capital entertainment in every foot of film in its entire length than any picture it has been people's pleasure to view in a long, long time, "The Beloved Rogue," John Barrymore's first United Artists Picture, will be shown at the Playhouse Theatre all this week.

"The Beloved Rogue" is a notable contribution to the screen for numerous reasons. The first and principal reason is the fact that it presents John Barrymore in the most colorful role it has been his good fortune to fill. Francois Villon, scapegrace rhymester of Paris in the fifteenth century, at times scaling to the utmost heights and again sliding down to taste of life's bitterest dregs, is the medium through which Barrymore attains this highlight in his screen career.

Next of importance, "The Beloved Rogue" reveals Conrad Veidt, sterling character actor of Germany, in the role of Louis XI, arrogant and tyrannical monarch of Villon's time. Veidt is great. His Louis XI is an exceptionally clever performance.

Next of interest, among the many features of "The Beloved Rogue," is the appearance of Marceline Day as Charlotte de Vauxcelles, ward of the king, whose strange romance with Francois Villon is productive of many of the most beautiful phases of the picture.

COLUMBIA

Presents Monday, Tuesday and Wednesday, Three Days

A Canadian Picture

PAJAMAS

An up-to-date Adam turns his Eve in an old fashioned way

OLIVE BORDEN
LAWRENCE GRAY – JERRY MILEY

From the social whirl of Long Island to the Canadian Rockies in a romance that is packed with thrills and running over with laughter.

CRAZY TO ACT COMEDY — MONDAY NIGHT GIFT NIGHT
FOX VARIETY — NEWS
ORCHESTRAL ORGAN: ED. HOLLOWAY, Organist
Matinee, 15¢ Evening, 20¢, 25¢ Children, 10¢

COMING THURSDAY
KEN MAYNARD IN "THE DEVIL'S SADDLE"

$100 Given Away! This Week

Monday Night, Two Patrons Will Receive $25.00 Each

Thursday Night, Two Patrons Will Each Receive $25.00

MONDAY, TUESDAY AND WEDNESDAY
ALWAYS A BIG DOUBLE PROGRAMME

The Blue Eagle

With George O'Brien and Janet Gaynor

A Fighting Drama of Adventure, Courage, Loyalty and Strength on the High Seas

And an Added Attraction

Parisian Nights

The Mighty Melodrama of the French Underworld

Starring
ELAINE HAMMERSTEIN and LOU TELLEGEN

VARIETY ORCHESTRA — NEWS — COMEDY

Continuous, 2 to 11 P.M.

MATINEE: Adults 15¢, Children 5¢
EVENING: Adults 25¢, Children 5¢

Children Admitted Free to All Matinees If Accompanied by Parents

VARIETY

Coming Thursday: "The Drop Kick"

BIG DOUBLE BILL AGAIN AT VARIETY

George O'Brien in "The Blue Eagle"—Elaine Hammerstein in "Parisian Nights"

Headed by George O'Brien and an all-star cast, "The Blue Eagle," Fox Films gripping screen version of Gerald Beaumont's romantic story of the land and sea, will open a three days' engagement at the Variety Theatre tomorrow. Janet Gaynor plays the leading feminine role. Directed by John Ford, who wielded the megaphone during the filming of "The Iron Horse," this story moves rapidly to a smashing climax. It hinges upon the love of a girl, both George D'Arcy (George O'Brien) and Big Tim Ryan (William Russell) battling for her hand, and it runs the gamut of emotions when the World War put a temporary stop to gang hostilities in which D'Arcy and Big Tim are involved. Father Joe, a great-hearted parish arbiter, who has not time to worry about his own troubles because he is too busy adjusting those of others, plays a prominent part in the story. Both D'Arcy and Big Tim love Rose Cooper (Miss Gaynor), but Father Joe, in a diplomatic arrangement, proves to both fighters that only one can have Rose.

The thrills which the motion picture public has come to expect from a work directed by Al Santell are present in full measure in Gothic's special production, "Parisian Nights," starring Elaine Hammerstein and Lou Tellegan, with such names as Renee Adoree, William T. Kelly and Boris Karloff in support, will also be on the Variety screen this week. A powerful story dealing with the underworld of Paris and the love of a beautiful American sculptress of great wealth and social refinement for a colorful leader of a band of Apaches is brilliantly handled by Mr. Santell, with a picture of absorbing interest and dynamic action as a result.

SEYMOUR HICKS IN LONDON SUCCESSES AT ROYAL SOON

Tomorrow morning those theatregoers who are particular as to where they wish to sit for either one or all of Seymour Hicks' plays at the Royal Victoria Theatre next week will be sending in their mail orders to make reservations. Seymour Hicks will be seen in "Mr. What's His Name," one of the biggest laugh provokers of his long career as a comedian, April 9, 10, 11. On Wednesday night and Thursday he will present a double bill, "Sleeping Partners" and "Scrooge," with "The Man in Dress Clothes" closing the engagement on Friday and Saturday evenings and Saturday matinee. This is another whirlwind of fun, and Seymour Hicks can go with that whirlwind. Ellaline Terriss, his wife and leading lady, and one of London's favorites, has roles in all these plays. Mr. Hicks will have a strong supporting company and the settings for every play will be complete to the last detail. When it is realized that Seymour Hicks was one of the London stars, it can be imagined what performances of comedy he can give.

Hollywood Adds Thousands to Forces

An average of 2,000 extras and 1,000 or more technicians and laborers were placed on the studio payroll at Hollywood recently, most of them being used for certain large scenes of the current Ernst Lubitsch production, "The Patriot," which stars Emil Janninga. The scene is that of a military review in front of the castle of Paul First, Russia's mad monarch of the early nineteenth century. A thousand foot soldiers and 400 horsemen are being used. Other big pictures now under way, each of them using many actors, are: "Three Sinners," starring Pola Negri; "Easy Come, Easy Go," starring Richard Dix; "The Fifty-Fifty Girl," starring Bebe Daniels; "A Date With a Duchess," starring Adolphe Menjou, and an untitled comedy featuring W. C. Fields and Chester Conklin.

COLISEUM OFFERS VODE IN TRIO BILL

Clever Stage Staff Included in Big Triple Features Announced for This Week

The stage presentations at the Coliseum for the coming week are, first, Marie MacLaughlin, the popular soprano, offering two good classical numbers. Next comes a one-act sketch, entitled "The Boatswain's Mate," by W. W. Jacobs. In the cast are Bobbie Stephens, George Durham and Conway Dillingham. Closing the vaudeville programme are Martin and Martin, aerial trapeze artists, in a very clever flying trapeze act.

On the screen are two feature pictures. "St. Elmo," the screen version of Augusta Evans Wilson's popular romance of that name, is the first feature picture. All the world loves a lover. And so John Gilbert, in the romantic title role of this story is given every opportunity to delineate a vivid, colorful characterization of the dynamic St. Elmo Thornton. Supporting the star are those two popular feminine players, Barbara La Marr and Bessie Love who, between them, prove to be appealing romantic foils for Gilbert. "Service for Ladies," starring Adolphe Menjou, is the other feature picture. Kathryn Carver, playing the leading feminine role, is a Menjou discovery. She makes her debut as a leading woman in this picture. Others in the cast are Lawrence Grant and Charles Lane.

PAJAMAS COMEDY ONE OF BEST YET

John G. Blystone's Big Success Featured at Columbia This Week

John G. Blystone, the Hollywood wizard who directed "The Family Upstairs," "Ankles Preferred," and other box office successes which have been the talk of the motion picture industry, has another big hit to his credit.

This time it is "Pajamas," showing at the Columbia Theatre tomorrow, Tuesday and Wednesday. It is one of those splendid comedies which one sees but seldom on the movie bill of fare. Olive Borden, charming little Southern beauty, is starred and Lawrence Gray is seen opposite her. The story was written by William Conselman of "Ella Cinders" fame, and it shows many of the deft touches which have gone far toward making this writer famous. In addition to the leading characters, the cast includes Jerry Miley and John J. Clark.

Miss Borden has never been seen to better advantage. She is one of the most exquisite players in the business. Entrancing backgrounds enhance her beauty and excellent support lends charm to the entire story. This, on the whole, is one of the best pictures screened here in years.

Wonderful Picture Of Mt. Blanc Taken

For the first time in history, the jagged top of Mount Blanc and its antedeluvian glaciers reaching down to the Swiss valleys, 16,000 feet below, have been photographed from an airplane and are being shown in the current issue of M-G-M News. It is some time since a flight over this highest point in Europe has been made, but never before has the opportunity been presented of seeing at close range the "Monarch of the Mountains." The airplane flight over Mount Blanc was made by Gaston Chelle, of the Paris bureau of M-G-M News. Two planes were used, from one of which Chelle secured amazing pictures of the other plane as it skirted in and out of the towering peaks.

Mark Hambourg To Give Important Programme Here

The London Daily Telegraph, recently commenting upon Mark Hambourg's recital programmes, says: "If all programmes were arranged with the discretion and imagination Mr. Mark Hambourg has put into his new series at the Wigmore Hall (London), concert-going would be a less stereotyped experience that it is today." Mr. Hambourg, as usual, has selected a most interesting and important programme for his recital here, to be given in the auditorium of the First Baptist Church, Quadra Street, on Wednesday, April 4, commencing at 8:30 o'clock.

A Prehistoric Serial

Universal is preparing for a new form of serial, with prehistoric animals and stone age men as its principal characters. The title thus far slated is "Terrors of the Unknown." It will be made in thirteen episodes of two reels each.

Old-Time Friend

Theodore Roberts, he of the tricky eyes, since many moons lost to the approving sight of numerous film fans, is now playing in vaudeville at the Coliseum Theatre, New York.

Catherine: "Did she make you feel at home?"

Isabel: "No, she made me wish I was!"

ROYAL ONE WEEK ONLY

Commencing Monday, April 9

Matinees Wednesday and Saturday, 2:30 and 8:30

First visit to Canada of England's Ambassadors of fun

SEYMOUR HICKS And ELLALINE TERRISS

With entire London cast & Productions

IN THREE BIG LAUGHING BILLS

Monday and Tuesday Nights and Wednesday Matinee

"MR. WHAT'S HIS NAME"

"Seymour Hicks is in a class by himself"—Winnipeg Free Press.

Wednesday and Thursday Nights

"Sleeping Partners" and "Scrooge"

A snappy comedy from the French of Sacha Guitry and a dramatization of Dickens' "A Christmas Carol" on the one bill.

Friday and Saturday—Saturday Matinee

"THE MAN IN DRESS CLOTHES"

"No play has created more laughter here in a long, long time"—B. Morgan-Powell in Montreal Star

MAIL ORDERS NOW

BOX OFFICE OPENS MONDAY, APRIL 2

Prices—Night, Lower Floor: $2.65, $2.10, $1.60; Balcony: $1.60, $1.05, 80c, 55c. Prices, Matinee: $2.10, $1.60; Balcony: $1.05, 80c, 55c. Enclose remittance with self-addressed stamped envelope for return of tickets

Long Live Romance!

Dominion Entertainment

STARTS MONDAY

A MAGNIFICENT PRESENTATION OF A BEAUTIFUL ROMANCE, FROM THE WORLD-FAMOUS OPERETTA,

"THE STUDENT PRINCE"

A Metro-Goldwyn-Mayer Picture

WITH
RAMON NOVARRO
NORMA SHEARER
JEAN HERSHOLT

The glorious story of the Prince who lost his heart to a peasant maid

Novarro, the great star of "Ben-Hur," as the gallant Prince who loved a maid; Shearer, as the peasant girl who snatched one glorious moment of love. Brought to the screen, brilliant with laughter and tears, by the wizardry of the only Lubitsch

On the Stage---Matinee and Evening

An Exceptional Musical Attraction
Presenting

The Nelson Sisters

Harmony Singers

Offering Excerpts From "The Student Prince"

MONDAY NIGHT AT 8:30

Crystal Garden Orchestra

W. TICKLE, DIRECTOR

Playing a Specialty Programme, Including "Student Prince," Selection; Drigo's "Serenade," Symphonic Arrangement; "What Are You Waiting For, Mary?"

Also Comedy—Dominion News

PRICES
Matinee 25¢
Evening 35¢
Children 10¢ (All Day)

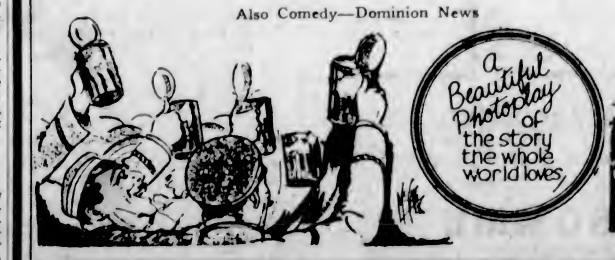

"The Student Prince" Opens at Dominion

Richard Mansfield and Dion Boucicault's Great Stage Success Shows in Victoria for First Time Tomorrow on Local Screen

An event that has perhaps done more than any other to bind together the destinies of the screen and the stage was the filming of "The Student Prince," one of the stage's most famous romances, and pathway to fame for Richard Mansfield, Dion Boucicault, and other celebrated footlight stars. The famous drama, one of the most widely-read and widely-seen stories of the world, was given a production that made new screen history at the Metro-Goldwyn-Mayer studios, and will be seen at the Dominion Theatre this week.

Ramon Novarro, hero of "Ben-Hur," plays the role of Karl Heinrich, the unhappy prince, Mansfield's role on the stage, and Norma Shearer his pathetic sweetheart Kathie. One of the biggest casts ever assembled support them, with thousands of people in the crowd scenes, court ceremonies and other spectacular details. Entire towns were built, as well as reproductions of huge German castles in the massive filmization.

"The Student Prince" first saw the light as a novel by Meyer Forster, a noted German author of three decades ago. When Richard Mansfield was looking for a new vehicle it was placed before him, and its dramatized version took the world by storm. It has been played in every country in the world; almost every famous actor has played in it at some time or other in his career.

Recently it saw a revival in musical form as "The Student Prince" when the play was adapted to comic opera form.

STAGE ATTRACTIONS

The stage attractions at the Dominion Theatre this week will be headed by the Nelson Sisters, harmony singers, who have been engaged specially to sing the popular numbers from "The Student Prince." The Crystal Garden Orchestra, who play as usual Monday night, will also include among their programme numbers, selections from "The Student Prince," "Drigo's "Serenade" and "What Are You Waiting For, Mary?" a popular fox trot.

The
Mark Hambourg Recital
April 4

NOTE—Last Day for Students' Tickets (55 cents), Thursday, March 29. Now at Fletcher Bros.

Expert Declares Pretty Girls a Drug On Radio Market

"From girls with pretty faces, Lord, deliver us." That is the cry of Ralph Harburton, in charge of auditions for WLW. He finds that beautiful girls are a drug on the the radio market.

"Pretty girls with slim musical talents often are able to 'get across' on the stage because of their beauty and the charm of their personality," Halburton explains. "Then they come to a radio station for a try-out. The microphone is blind. It makes no difference to the radio audience how the performer looks. Helen of Troy could not have been a radio success if she had had a Bowery accent.

"Then it is up to us to tell these pretty girls there is no place for them in radio. Most of them have been spoiled by admiring friends. When we give them their first disappointment they make us feel as if we were ruining their lives."

It is reported that Harburton manages to be "out" whenever he sees a pretty girl coming into the WLW studios with a roll of music under her arm and the light of ambition shining in her eyes.

New Canadian Station Heard in The United States

History in the Canadian radio field was made recently when CKGW, the new high power station of Canada, situated at Toronto, owned and operated by Gooderham & Worts, went on the air. The popularity of this station was evidenced not only by a large number of guests who attended the inaugural ceremony, but by the thousands of prone calls and telegrams received from all parts of the continent throughout the whole evening.

The eyes of Canadian fans have, for some time, and particularly since the announcement that a new high power station would come into effect, been upon Toronto and they have not been disappointed. The reception has been exceptional, with great clarity, quality and strength. And not only has it been shown that it is a boon to the general radio fans but dead spots, which hitherto have been unable to receive any Canadian broadcasting station, can at last, through the medium of CKGW, be able to enjoy broadcast programmes.

LES MAWHINNEY GAINS PROMOTION

Well-Known Local Youth Is New Programme Manager and Day Announcer at KPLA

LESLIE MAWHINNEY

Of interest to his many friends in Victoria is the announcement in The Los Angeles Examiner last Sunday of the promotion of Mr. Leslie F. Mawhinney as new programme manager and day announcer for KPLA in that city.

Although he is young, he has been a seafaring man for seven years, travelling the seven seas as radio operator on seven ships. While a resident of the city now and then Mr. Mawhinney took a fling at journalism and wrote several feature stories that appeared in the local press.

In the short time he has been down South he has made considerable progress since he first started to work at the Los Angeles radio station a little over a year ago. For the last ten months Mr. Mawhinney has been tinkering around the transmitter in the rear end of the studio, but it soon became known that he was familiar with the following musical instruments: piano, violin, ukulele, banjo and saxophone—also that he had definite ideas about programme building.

When he was interviewed by a reporter from The Examiner, he seemed typical of every veteran manager and said the following regarding his newly appointed position: "I have no idea what the public wants; but there is nothing it falls for like a medley, or mother songs sung by Billy Barron, or moist groups of Irish sob ballads dripping like tears from Pat O'Neil. I'd give plenty to know what the public wants; but I'm sure of one thing—eighty-five per cent of the fans won't be bullied into highbrow music, and will sit around all night listening to the KPLA concert quintette play 'The Blue Danube,' selections from 'The Firefly,' or 'The Desert Song.'" In concluding, he said, "Give them melody; make them sad; make them forget, but make them remember."

Leslie Mawhinney was educated at the Central and Victoria High Schools, and is the son of Mr. and Mrs. F. C. Mawhinney, of Shelbourne Road. Prior to his leaving the city, he played and directed the Canucks Orchestra at Terry's.

One of the laugh-producing situations in "Mr. What's His Name," in which Seymour Hicks will open his week's engagement at the Royal on Monday, April 9. The same play will be offered on Tuesday evening and Wednesday afternoon, followed on Wednesday and Thursday evenings by "Sleeping Partners," preceded by "Scrooge," the engagement closing with "The Man in Dress Clothes" on Friday and Saturday.

PRODUCER DEFENDS CENSORED PICTURE

Director of "Nurse Cavell" Declares Horrors of Actual Shooting Were Never Filmed

Mr. Herbert Wilcox, producer of the film Dawn, has issued a reply to Sir Austen Chamberlain's reference to the film in the House of Commons, in the course of which he denies ever having told Mr. Foxen-Cooper the details described, and points out that the scenes as detailed by Sir Austen do not form part of the film, nor were they ever taken. Writing in The Times, Mr. Wilcox says:

"I suggest that had Sir Austen accepted my invitation to see the film, instead of relying on hearsay evidence, he would have been in a better position to tell the House of Commons, from first-hand evidence, exactly what the film does contain from beginning to end. The actual firing party scene runs thus: On the command, 'Firing party, ready,' the incident where Private Rammler, a member of the firing party, refuses to shoot, is played down to where the officer steps towards him. The actual shooting of this soldier is not shown. It is only reflected in the expression of Nurse Cavell, who faints. While she is on the ground the firing party is brought back to the 'Order,' and the officer in charge realizes that he must carry out his duty. As he moves from his position at the side of the firing party the scene is transferred to the face of the Lutheran chaplain, and so from his expression the scene that takes place is indicated. There is no truth in the statement that the firing party fire over her head or that the officer in charge gives her the coup de grace. The actual shooting is not and never has been shown. It is only indicated as I have stated. . ."

Subsequently speaking at the White Hart Hotel, Holborn, to members of the Ex-Service Prisoners of War Association, Mr. Wilcox said that, despite the censor's ban on Dawn, the film would be shown in cinemas all over the United Kingdom. Arrangements had been made for the watch committees of three large cities in England to see the film with the object of deciding on its fitness for public exhibition.

Captain Reginald Berkeley, the author of the story of the film, said that he felt they were entitled to commemorate the life of the greatest Englishwoman of modern times without being subjected to attack or interference by a foreign power.

Jones: I see, Brown, that you have got a new dog. What's his name?
Brown: Tonic.
Jones: Tonic? What a funny name for a dog.
Brown: Well, you see, I call him "Tonic" because he's a mixture of bark, steal and whine. See?

SPECIAL FEATURES INCLUDED TONIGHT

Crystal Garden Orchestra Contributing Numbers to Band Concert at Capitol

Special features have been arranged for tonight's regular Sunday evening band concert at the Capitol. Besides the band numbers, the Crystal Garden Orchestra, under the leadership of William Tickle, will contribute three numbers, including the grand selection from "The Mikado," and Miss Muriel Pottinger, soprano, will sing twice, and Miss Vivian Moggey, fresh from her success during the week, will play three favorite pianoforte numbers. The programme follows:

March—"The Banner".....Von Blon
Overture—"Amorita".....Csibrika
Serenade—"Love in Idleness".....
Miss V. Lea.
Musical Travestie—
"The Warbler's Serenade"..Perry
Majurka Russe—"La Czarine".....
.....Ganne
Song—"Still as the Night"...C. Bohm
Muriel Pottinger.
Pianoforte—
(a) "Impromptu".....Schubert
(b) "The Little Donkey".....Ibert
(c) "The Country Garden.....
.....Grainger
Miss Vivian Moggey.
Crystal Garden Orchestra, William Tickle, leader; symphonic—
(a) "Evening Star; (b) "Russian Fantasy;" concert selection (c), "Mikado."

APT ALTERATIONS ARTFULLY ASSIST

Erstwhile Heavy Brunette Light-Comedienne Now Full-fledged Blonde in "Godless Girl"

Where she was formerly dark-haired and a light comedienne, Marie Prevost is now a blonde and a heavy dramatic actress. Marie asked for the role and got it. It is in "The Godless Girl," supporting Lina Basquette, who is naturally brunette. Instead of displaying the dainty lingerie of the society comedies, Marie wears heavy yellow flannel nighties. The smart gowns are supplanted by a plain, homely uniform of coarse material. And Marie, instead of feeding laughs to swallow-tailed comedians, feeds swill to pigs, carries meat into butcher shops and scrubs floors.

And she likes it.

Marie appears as Mame, a character of a religious fanatic hardened by years spent in the reformatory.

"Adam and Eve"

Monte Brice is working out a farce version for motion picture production based on John Erskine's "Adam and Eve." According to Monte's plans, the story will be broad comedy, with possibly Charlie Murray as Adam, Louise Fazenda as Eve, and a lovely little ingenue playing Lillith.

ALL WEEK **JOHN BARRYMORE** CONTINUOUS 2 TO 11
—IN—
"The Beloved Rogue"
—ALSO—
LLOYD HAMILTON in "PAPA'S BOY"
CANADIAN NEWS
MUSIC BY WONDERTONE
Matinees Adults, 15¢ Kids, 5¢
Nights Adults, 20¢ - 25¢; Kids, 10¢
REBATE NIGHT TUESDAY
$25.00 Rebated to Customers
PLAYHOUSE

DANCE ORCHESTRA
For Dinner and Supper
POPULAR PRICE
Excellent Luncheon 50c, or a la Carte
Try Our Special Sunday Dinner, $1.00
AT HOTEL DOUGLAS Chef—W. Curtis

MONDAY, 11-12
HEAR
PAUL MICHELIN
In Another of His
Popular Organ Concerts
on the
GRAND ORGAN
of the
CAPITOL THEATRE
Over
Radio Station CFCT

Phone in Your Favorite Songs to 403 and Hear Them Played by Paul Michelin on the Grand Organ of the Capitol Theatre.

By Courtesy of The Daily Colonist

MONDAY:
Learn to Swim Day

Pool reserved for women and children every Monday morning, afternoon and evening. Swimming at reduced prices.
Open Sunday Afternoon
Bring your own suit and towel and swim for ... 25¢
Crystal Garden

COLISEUM
THIS WEEK'S TRIPLE ATTRACTION
On the Screen—Our Double Feature Offering
John Gilbert in **"St. Elmo"**
The World's Greatest Love Story
From the Novel by Augusta Evans
With
BESSIE LOVE and a Notable Cast
Added Feature
Adolphe Menjou in **"Service for Ladies"**
With
A Strong Cast Headed by Kathryn Carver, Lawrence Grant and Charles Lane
COLISEUM CONCERT ORCHESTRA
COMEDY NEWS
STAGE PRESENTATIONS
MARTIN & MARTIN in A Novelty Trapeze Act
Comedy Sketch THE BOATSWAIN'S MATE With Robbie Stephens, George Durham and Conway Dillingham
MARIE McLAUGHLIN Soprano
GIFT NIGHTS MONDAY—A LADY'S DIAMOND RING THURSDAY—A CHESTERFIELD LAMP
COLISEUM CONCERT ORCHESTRA—W. GASKILL, DIRECTOR
MATINEES WEDNESDAY AND SATURDAY
Next Week: "THE SOMME" Made in England
THE FIRST REAL WAR PICTURE

Victoria's Greatest Entertainment!
All Week---Usual Prices
Capitol Entertainment
Matinee - - - 25c
Evening - - - 35c
Children - - - 10c
(All Day)
TOMORROW A SUPER BILL OF MUSIC COMEDY AND VAUDEVILLE
On the Stage Every Afternoon and Evening
Attraction Extraordinary
Presenting in Person
Jackie Souders
The Famous Columbia Recording Artist and Radio Star, Who Will Personally Direct
The Capitol Concert Orchestra
As Guest Conductor
—AND—
Ole Olson
Saxophone and Ballad Singer From Jackie Souders' Band
5 Super Acts
—Including—
Joyce Hartney
Contralto
In Song Selections
Clare and Jimmy Hortell
Present a Specialty Dance Offering
Songalogue Specialty
Francis Wade
Tenor Soloist
In Song Selections
Capitol Concert Orchestra
A. PRESCOTT, Director
HAROLD BECHTEL
The Singing M.C.
THE SCREEN
The Programme
(A) JACKIE SOUDERS Guest Conductor
(B) OLE OLSON Saxophone and Ballad Singer
(C) JOYCE HARTNEY Contralto
(D) CLARE AND JIMMY HORTELL Specialty Dancers
(E) FRANCIS WADE Tenor Soloist
(F) RICHARD DIX IN "SPORTING GOODS"
(G) CAPITOL COMEDY
(H) CAPITOL NEWS AND MAGAZINE
(I) CAPITOL CONCERT ORCHESTRA A. Prescott, Director
ADOLPH ZUKOR and JESSE L. LASKY PRESENT
RICHARD DIX in **"Sporting Goods"**
A Paramount Picture

IT'S Everybody's Business to Laugh and Richard Dix has provided the means. He's just an honest golf-suit salesman trying to win an heiress and difficulties fail to cheat him of his prize. A bright farce—a villain or two—and Richard Dix as Everybody likes him.
CAPITOL MAGAZINE
FEATURETTES
CAPITOL COMEDY CREATION
CAPITOL NEWS REVIEW
FREE LOGE SEATS—Is Your Name Printed Here?
The Capitol Theatre invites Mrs. R. V. C. Bessonette, 1467 Esquimalt Road, and two friends of her own choice, to be its guests any day this week. Please detach this coupon and present to cashier. A New Name Every Morning. Watch for Yours!

Vancouver Island News

LOSES $550 AT POINT OF GUN

THREE HOLD-UP MEN ARE WANTED BY NANAIMO POLICE

Recent Up-Island Arrival Reports Robbery by Bandits of Cash Deposit on Deal

NANAIMO, March 24.—Local police are looking for three men who last night were reported by N. Dominick to have held him up and robbed him of $550 in cash, the money being $500 in $20 bills, and $50 in $10 bills.

Dominick, who is a recent arrival in the city, informed the police that at about 9:15 last night he was returning from visiting a friend on the Five Acres, and when on Park Avenue, south of the cricket field, a man jumped out of the bushes and called upon him at the point of a gun to throw up his hands. He complied, and two other men appeared, taking hold of him and, reaching inside his vest, extracted the $550, which was wrapped in a handkerchief. The three hold-up men then made their getaway into the bush.

Dominick is unable to give a very good description of the men. He had taken the money with him to Five Acres in order to make a deposit on a deal, and he is unable to account how the culprits knew he had the money on his person. He says they were not masked, but had their collars pulled high up over the lower part of their heads.

POULTRY EXPERT SPEAKS AT VIMY

VIMY, March 24.—An audience of fifty adults and children listened with interest to an address on "Poultry" by Mr. J. R. Terry, of Victoria, at Vimy Hall on Friday evening. The boys and girls of the three poultry clubs which are being organized in this district this year, were present and received practical instruction from the speaker as to setting the hen and caring for the young chicks. To the adults Mr. Terry spoke of incubation and selection of eggs for hatching. At this particular season the information will be most helpful, and the address was greatly appreciated by the poultry men and women present, some of whom came from Hillbank and Duncan. A bird which had died on the roost, was dissected by Mr. Terry and found to have ruptured the liver, due to heavy laying.

An interesting ten-minute illustrated talk on "The Contents of an Egg" was given by Miss Dorothy Urquhart, of Victoria.

The meeting was arranged by the Vimy Women's Institute, the president introducing the speakers. Refreshments were served by Mrs. Harry Clark and Mrs. E. Weismiller. After the meeting Miss Winnie Urquhart gave the ladies present some instruction in the making of wool flowers and bead necklaces.

BABY'S OWN SOAP for the Nursery

Best for You and Baby too

Hunter in Greater Peril Than Hunted

NANAIMO, March 24.—Mr. Justice D. A. McDonald, at the conclusion of the Assizes here, made the following comment on the verdicts of not guilty brought in in the two cases in which hunters had been charged with manslaughter following "hunting accidents":

"I have no intention of criticizing the findings of the juries, but I would say the standard of care set by these two juries has led me to the conclusion hunting on Vancouver Island will probably continue to be more perilous for the hunters than for the deer. The jury is discharged."

Langford Tennis Club Decides On Two New Courts

LANGFORD, March 24.—A meeting of the Langford Lawn Tennis Club was held on Thursday evening at the home of Mr. and Mrs. Ernest Le Quesne. The investigation committee, namely, Messrs. J. Stewart Yates, Mr. S. Turner and E. Le Quesne reported on their findings regarding a site for new courts. It was decided by the meeting to have two cement courts, and ways and means were discussed with the fi- Yates, M. S. Turner and E. Le Quesne, J. L. Brown and Messrs. A. Bayles and S. Turner.

A general meeting will be held on Monday evening at the home of Mrs. E. Le Quesne, where the question will be discussed more fully and further reports made.

Irish Concert Is Held at Ladysmith By United Church

LADYSMITH, March 24. — The Roberts Street Hall was most tastefully decorated on Thursday evening, with Irish emblems, the occasion being an Irish concert, which was attended by a most appreciative audience, the pastor, Rev. W. R. Brown, of United Church, acted as chairman. Each number of the following programme was well received: "O Canada"; song, "You Brought Ireland Right Over To Me," Mrs. J. Mitchell, Jr.; piano solo, "My Wild Irish Rose," Mr. Connell; Irish song, "Mother o' Mine," Mr. D. Bennie; piano solo, "The Wearin' o' the Green," Master Willie Sanderson; recitation, "Bubbles," Miss Hedge; song, "Tumble Down Shack," Mrs. Snider; Irish dance, Miss Ellen Smith; song, "Little Mother o' Mine," Mrs. Gregory; violin solo, "Come Back to Erin," Mr. R. Berod; song, "Killarney," Mrs. J. Mason; song, "A Little Bit of Heaven," Mr. Gregory. Misses Mason and Dunsyre, and Mrs. Gregory and Mr. J. Millar were most proficient accompanists for the enjoyable entertainment.

Died at Ladysmith

LADYSMITH, March 24. — Mr. J. D. Watson, a much respected old-time resident of Ladysmith and district, passed away very suddenly on Thursday afternoon. The deceased was found dead on the railway track about a mile from Chemainus. Mr. Watson had many friends in this city and was on his way to visit Mr. Walter Jones, who had offered to assist him in several business matters, among them being to forward an application for the old age pension. Mr. Watson came from the North of England, a brother being manager of a coal mine in that district.

GOVERNOR SEES ELECTRIC WORKS

Taken Over Jordan River Power Plant by Officials of B.C. Electric Company

JORDAN RIVER, March 24.—On Friday, the Honorable Randolph Bruce and party were guests of the B.C. Electric Company. They arrived at Jordan River shortly after 11 o'clock and were shown over the power plant by Mr. A. T. Goward, Mr. G. M. Tripp and Mr. J. M. Elliott. Lunch was served at the operators' quarters, after which they went by motor car to the Forebay Reservoir.

From here the party traveled on the narrow gauge railway which follows the route of the flume along the canyon of the Jordan River through some exceptionally fine scenery. After five miles of this they came to the big dam, at Diversion, where the new power house is to be built.

They left there at about 3 o'clock. Tea was served at the B.C. Electric directors' bungalow before their departure. Those included in the party were His Honor the Lieutenant-Governor, Miss Mackenzie, Mr. and Mrs. A. T. Goward, Mrs. Clauson, Mr. G. M. Tripp, Mr. Fairbairn and Mr. Molsin.

BOY IS DROWNED AT HORNE LAKE

COURTENAY, March 24.—The six-year-old son of a logging camp worker named Frazen, was drowned last night when he fell from a wharf at Horne Lake. Mrs. Frazen sent the lad to call his elder brother, who was fishing, home for dinner. An hour later she went to look for the boy. His cap was found in the water and a search located his body in six feet of water. All efforts to revive him proved unavailing. No one witnessed the tragedy.

LADYSMITH BOARD FIXES TAX RATE

LADYSMITH, March 24.—At a special meeting of the City Council it was decided that the rate of taxes for the present year should be twenty-eight mills. It was also arranged to advertise for an assistant engineer at the Ladysmith power plant.

Died at Chemainus

CHEMAINUS, March 24.—Mrs. Rivett-Carnac, of Chemainus, died on Friday night at 10 o'clock, after a lengthy illness. She is survived by her husband, Colonel Percy Rivett-Carnac, one son, Mr. Val Rivett-Carnac and one daughter, Mrs. Nigel Scott, all of Chemainus. She is well known in Chemainus, having resided there for the past seventeen years. The funeral will take place on Monday afternoon at 2 o'clock from St. Michael's and All Angel's Church.

LADYSMITH SOCIAL

LADYSMITH, March 24.—The members of the Cumberland and Westmoureland Association met at the home of Mr. and Mrs. W. Atkinson when a most enjoyable social evening was spent. Court whist was enjoyed, the winners of the various prizes being: Ladies'—Mrs. L. Branche and Miss Jessie Mawson. Men's—M. J. S. Mawson and Mr. S. Branche.

Buried at Nanaimo

NANAIMO, March 24.—The remains of the late John P. Kidd, who died on Tuesday last as the result of an accident in logging operations on the Lake Road, were laid to rest in the Nanaimo Cemetery yesterday afternoon, amidst a large concourse of friends and relatives. Services were held at the home of deceased's parents, East Wellington, the cortege then proceeding to the Nanaimo Cemetery. As the casket was being borne to the hearse from the home, the fellow employees from the camp where the accident occurred, and which had closed down for the day, opened their ranks and stood at attention, afterwards joining the long list of cars which bore friends and mourners to the grave. Rev. E. J. Taylor conducted touching ceremonies at the home and graveside, while the following friends acted as pallbearers: A. Patterson, C. Ballance, H. Buck, W. Weeks, B. Borrman and W. Marwick.

The funeral services of the late Secord G. Moore were held yesterday afternoon at 4 o'clock at the D. J. Jenkins, Limited, Chapel, where Rev. A. Bowbrick conducted an impressive service. Interment took place in Nanaimo Cemetery, and the following friends of the deceased acted as pallbearers: Messrs. S. H. Westcott, A. McDonald, C. E. Friend, B. Woobank, G. Martin and C. D. Coldicutt. The Eagles' Lodge, of which the deceased was a prominent member, was in charge of the services at the graveside, with a large number of members present. President L. Williams and Chaplain Bert Work concluded the services of the order with the hymn "Nearer, My God, to Thee."

Keating School Tennis

KEATING, March 24.—The Keating School Tennis Club will hold a meeting in the school on Friday evening at 8 o'clock, when final plans for the preparation of the courts for the season's play will be made. Officers for the coming season will be elected and all last season's members, as well as prospective members are asked to attend, as some very important business will be discussed.

GARDEN CITY SERVICE

ROYAL OAK, March 24.—The choir of Wilkinson Road Church will render a service of song at Garden City on Sunday afternoon at 3 o'clock.

SNOW AT ROYSTON

ROYSTON, March 24.—A slight fall of snow fell over the district here last night, following the heavy gales of the last few days.

ASPIRIN

The whole world knows Aspirin as an effective antidote for pain. *But it's just as important to know that there is only one genuine Aspirin.* The name Bayer is on every tablet, and on the box. If the name Bayer appears, it's genuine; and if it doesn't, it is not! Headaches are dispelled by Aspirin. So are colds, and the pain that goes with them; even neuralgia, neuritis, and rheumatism promptly relieved. Get Aspirin—at any drugstore—with proven directions.

Physicians prescribe Aspirin; it does NOT affect the heart

Aspirin is the trade mark (registered in Canada) indicating Bayer Manufacture. While it is well known that Aspirin means Bayer manufacture, to assure the public against imitations, the Tablets will be stamped with their "Bayer Cross" trademark.

New Modes for Faster

Reflected in Hats, Coats and Accessories

Paris Sponsors the Large Hat

Paris inspires the chic of these new hats—models of Baku with wide hand-painted brims or flowered georgette facings—leghorns with broad velvet ribbons and flowers—wide-brimmed hats of straw and mohair combined, and fetchingly trimmed with lace.

We have a large selection of new models in the vanguard of fashion, hats that are both flatteringly becoming and exclusive.

$17.50 to $25.00

—Millinery, 1st Floor

Rayon Silk Pajamas, $2.95

Sleeveless Rayon Silk Pajamas with V neck and loose trousers and trimmed with narrow black band around neck, armholes, etc. In shades of powder blue, japonica, peach, sunset, orchid and maize **$2.95**

—Whitewear, 1st Floor

Feeling Fit—

depends as much on the style of your shoe as it does the size. Our expert shoe fitters assure a perfect fit. The creation above is the newest, being in high favor with a certain Parisian stylist. It certainly warrants your inspection.

It's a "VOGUE"!

Patent leather trimmed with dull calf.

$12.50

Deauville Plaited Shoes

Are now in. They are certain of a big run this season. Many attractive combinations. **$8.00** and **$9.00**

—Shoe Department, 1st Floor

Bon-Ton Corselette With Under Girdle $7.50

Bon Ton Corselette in good weight brocade with under girdle of strong elastic and pink coutil, made slightly higher in front to take care of the diaphragm and hooked down the front. The corselette is lightly boned with elastic insets and six hose supporters **$7.50**

—Corsets, 1st Floor

Girls' Broadcloth and Print Dresses $1.95 and $2.95

Girls' Floral Broadcloth and Print Dresses made in clever styles and in a variety of color effects. Full skirts with pleats or gathered at the waist and neat turn-down collars. Sizes 8 to 14 years. Special at

$1.95 and $2.95

—Children's Wear, 1st Floor

Girls' Khaki Hiking Pants $1.95 and $2.95

Girls' Khaki Hiking Pants with two pockets and made with either a band at the knee or lacing to fit under leggings or puttees. Sizes 6 to 14 years. Special value at **$1.95** and **$2.95**

—Children's Wear, 1st Floor

Children's Dutch Overalls, $1.25

Children's Dutch Overalls in blue with fawn piping on collar, sleeves, pockets and waist band. Sizes 2 to 5 years **$1.25**

—Children's Wear, 1st Floor

Novelty French Gloves

Women's Novelty French Kid Gloves with flare and turnback cuffs and embroidered points in smart, colored silk. In all the new Spring shades.

$2.95 Pair

Women's Novelty French Gloves of fine, washable Cape skin with turn-back cuffs trimmed with contrasting colors. Perfect fitting and good wearing. In light mode, mode, lemon and grey.

$3.50 Pair

—Gloves, Main Floor

Tricorn Scarves to Complete the Spring Costume

Tricorn Scarves of crepe de Chine with decorative corner designs in contrasting colors. In shades of daffodil, orchid, jade, sand, powder blue, peach, maize, flesh and white.

$1.98, $2.98, $3.75 and $4.75 Each

New Georgette Scarves with 7-inch hem and in a variety of pastel shades that blend with Spring apparel

$2.98 Each

Georgette and Crepe de Chine Scarves with plain or stencilled ends and in all the new Spring colors.

$1.98 Each

Rayon Silk Scarves with stencilled designs and Scarves of brocaded velvet with contrasting rayon silk backs.

$1.59 Each

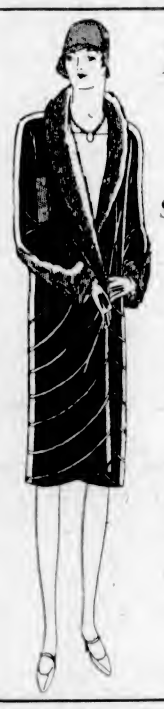

Black Silk and Satin Coats

Representing the Season's Distinctive Styles

Lighter, finer Coats for Spring, made of black silk and satin, are very popular and while they represent real quality are really most desirable garments for the balmier days of Spring and early Summer.

We are showing these fine silks and satins in very distinctive models, plain or with trimming. Some have tucking and novelty trimmings, while scarf and fan collars of mole, squirrel or monkey fur, add an extra touch of elegance to the coats.

Prices range from

$27.90 to $69.75

—Mantle Dept., 1st Floor

The Mode in Real Leather Handbags

Women's Real Leather Handbags mounted on strong metal frames and in pouch or underarm shapes. In a wide range of plain colors and two-tone effects. Neatly lined and fitted.

$2.50

Women's Real Leather Handbags in pouch or underarm shapes in a variety of sizes. In self colors or with contrasting trimming and neatly lined and fitted with inside change purse and mirror.

$3.50

Women's Real Leather Handbags in pouch or underarm shapes in a large range of new styles. In two-tone color effects or finished with metal corner trimming. Beautifully lined and fitted.

$4.95

—Handbags, Main Floor

Embroidered Rayon Silk Slips, $4.95

Rayon Silk Slips with heavy contrasting embroidery around the hem, in shades of pink, pearl, lavender, peach, sand, black and white **$4.95**

—Whitewear, 1st Floor

Stanfield's Underwear

In Spring Weights for Men—Every Garment Guaranteed

Stanfield's 1400 Cream Elastic Rib Shirts and Drawers, snug fitting, soft finish cotton underwear. A garment **$1.50**

Combinations, a suit **$2.50**

Stanfield's No. 7250, fine cream mercerized cotton underwear, elastic rib. Combinations, a suit **$2.75**

With three-quarter leg and short sleeves, a suit **$2.75**

Stanfield's No. 3200 Natural Elastic Rib Shirts and Drawers. A garment **$1.75**

Combinations, a suit **$3.25**

Stanfield's No. 4000 Twin Fabric Rayon and Wool Mixture Cream Elastic Rib Combinations, a suit **$5.00**

—Men's Furnishings, Main Floor

Silk Rayon Bedspreads

We have a splendid range of Silk Rayon Bedspreads in all the new colorings, such as Vieux rose, lavender, saxe and canary, in both plain colors and stripe effects. These wear well and launder beautifully.

Size 72 x 100 inches, in several designs **$4.95**

Size 80 x 100 inches, Krinklette, plain and bordered, **$5.95, $6.95** and **$7.95**

Special Showing in Douglas Street Window

—Staples, Main Floor

For Golf or Sports

Pure Wool Sweaters for Men, Direct From the Scotch Mills

A newly arrived shipment of Fine Wool Sweaters enables us to offer the newest styles in men's sweaters. All are pure wool and expertly made.

Pull-Over Sports Sweaters, Lambak brand, all-wool and patterned in Jacquard designs and assorted colors, V neck style with two pockets.

$11.00 and $15.00

Men's Coat Sweaters, Lambak brand, fine pure wool cashmere, plain colors, lovat and heather shades and Jacquard designs.

$11.50 to $18.50

—Men's Furnishings, Main Floor

Boys' All-Wool Sports Hose

Boys' All-Wool Sports Hose in the famous Wolsey make, with turn-over tops. In fancy plaid designs in varying shades of fawn. Pair **$2.50**

—Hosiery, Main Floor

DAVID SPENCER LIMITED

Store Hours: 9 A.M. to 6 P.M.; Wednesday, 1 P.M.; Saturday, 6 P.M.

Great Britain and the Dominions Overseas

NATION SOLID BEHIND PACT WITH EGYPT

British Parties Unanimous That Ultimate Limit of Concessions Possible Have Been Offered

MAY LOSE MORE THAN BRITAIN

Vital Necessity of Safeguarding Imperial Lines of Communication Accepted by Whole Empire

BRITISH opinion is in full agreement with Sir Austen Chamberlain that by rejecting the draft treaty negotiated by Sarwat Pasha in London Egypt stands to lose much more than England does, says Ernest Marshall, writing from London to The New York Times.

Examination of the official documents shows that the British Government went to the limit to meet Egyptian aspirations and made concessions on points about which even Sir Austen himself had scruples.

Sarwat Pasha's hope, expressed at an early stage in the London conversations, that a great opportunity had come for the saner element in Egypt to make their choice heard, dwindled away on his return to Cairo, and was succeeded by complete pessimism as to acceptance of the treaty. The fact is that the "saner element in Egypt" is living under a species of terrorism and Nationalistic sentiment run mad.

There is no division of party feeling in Great Britain in regard to the vital necessity of safeguarding imperial communications via the Suez Canal. In 1924 Ramsay MacDonald, then Prime Minister and Foreign Secretary in the Labor Cabinet, made it perfectly clear that no British Government would accept the Egyptian demand for the evacuation of British troops.

Under the draft treaty the British garrison would have ceased to be an army of occupation, and in ten years' time the question of localities in which British forces should be stationed would have come before the League of Nations, if in the interval the Egyptian and British Governments had failed to arrive at an agreement.

BRITISH MUSEUM

Tragedy Incident to Royal Funeral 5,000 Years Ago Disclosed in Latest Find by Excavators

A royal funeral tragedy thousands of years ago has been revealed to the world of today by a report from Mr. Leonard Wooley, director of the joint expedition of the British Museum and University of Pennsylvania, just published in London, which has been making excavations in the ancient city of Ur of the Chaldees.

The discovery was made in connection with the finding of the body of Queen Shub-Ad, a Sumerian ruler who died five thousand years ago. Thieves had broken into and plundered her husband's tomb nearby, but the Queen has been left in peace through the centuries, guarded by her faithful retainers.

The first sign of the grim scene which was to meet the eyes of the explorers was found on a slope leading down into the burial pit. Here lay the bodies of six soldiers of the guard, their skulls crushed inside their battered copper helmets.

The graveside of the Queen itself was a shambles, for in the narrow space were strewn fifty bodies of those sacrificed to the spirit of the dead. Along one side lay men with daggers on their hips and against the foot of the tomb lay the chief ladies of the harem. Eleven of these wore court regalia, and besides them were placed cockleshells containing face paint and little alabaster vases for unguents.

The Queen's headdress was a marvelous sight. Coil after coil of gold ribbon surrounded a great wig, and above these and across the forehead ran a frontlet of lapis lazuli and cornelian beads, from which hung heavy rings of gold.

The Queen wore a tight-fitting necklace, and gold garters about her knees. Over the upper part of her body was a cloak entirely covered with bead work and fringed with dangling golden rings.

GOT KIPLING'S GOAT

Wise Bus Driver Turned to Money Author's Itch for Writing Letters of Protest

The controversy between Mr. Rudyard Kipling and the Ticehurst Council has led to some amusing correspondence. Another local man some time ago found himself embroiled in correspondence with Mr. Kipling. This was the late Mr. Stephen Welfare, of Rottingdean, who ran a bus close by the Kipling garden. The high roof of the bus knocked down some of the overhanging boughs of trees. Mr. Kipling wrote an angry protest, but the bus continued to follow the same route. A still more irate letter followed, and then another, until it was discovered that Mr. Welfare, a shrewd man, was selling the letters to collectors of autographs.

NEW BOMBAY CINEMA

A new picture house, the Capitol, has been opened in Bombay. Situated opposite Victoria terminus, the new cinema is the old Gaiety Theatre remodeled. The film shown at the opening performance was "The Flag Lieutenant," an all-British production, with orchestra music.

SEEING IT THROUGH

Princess Mary Has Amusing Shopping Experience and "Carries It Through Rather Well"

An amusing story is current just now concerning no less a personage than Princess Mary, Viscountess Lascelles.

Like most women, her royal highness is fond of shopping, and one day she was mingling, unrecognized, amongst a crowd of customers in the toy department of a big West End store, when an elderly woman came up to her holding in her hand a mechanical toy picked up off the counter.

"Pardon me, madam," she said, "but could you possibly tell me how this thing works?"

Princess Mary took it in her hand and carefully explained the mechanism.

"Oh, thank you so much," said the woman, "I think I'll buy it."

One of the heads of the firm who had recognized Princess Mary hurried up, very much concerned. But she motioned to him to take no notice, and when the woman had gone she turned to him and laughingly said: "I think I carried that through rather well."

REBUILD FORM OF PLESIOSAURUS

British Expert Erecting Recently-Found Fossil Estimates Age at 100,000,000 Years

The "red triangle," or three-eyed plesiosaurus, which was dug up recently in a quarry at Harbury, Warwickshire, and brought to the Natural History Section of the British Museum at South Kensington, will be placed on public exhibition probably by April 1. Experts, with electric drills, have been engaged in removing ridges of rock from the sixteen-foot fossil in order to restore the skeleton to its original condition. Professor W. E. Swinton, of the museum's department of geology, estimate its age at between 100,000,000 and 200,000,000 years. When pieced together the end will be placed on display beside the skeleton of an ichthyosaurus which was discovered in the same locality of Warwickshire thirty years ago.

"The plesiosaurus," said Professor Swinton in an interview, "belonged to the lizard family and lived on fish. It has a long neck, short tail and four paddles. This specimen, which was lying on its stomach, was found in a deposit of lower Lias clay. It may have existed when England was at the bottom of the sea or when that particular spot formed a seashore upon which the creature crawled out for a sun bath. The ichthyosaurus lived about the same period, so it is possible the two beasts met in life.

"It is rare to find a specimen of the plesiosaurus with the head attached; generally the head is missing when such fossils are unearthed. The plesiosaurus' head is triangular and has a third eye on top of the skull. When this specimen was found the head was stained red and it was so well preserved that all its teeth were found intact."

HOME OWNING IS NATION'S BULWORK

Lies at Root of People's Well Being, Says British Labor Leader

The value of home owning as a bulwark of the nation was the subject of a recent address in London by Mr. Arthur Henderson, the Labor M.P. "The movement has met with remarkable success," he says, "and been a great power in the land in bringing a new sense of independence to large numbers of people.

"It is a significant fact that at least a fifth of the nation—and in some districts the proportion is very much higher—are living in houses which are or will become the property of the occupiers. The home life of the people lies at the root of the national well-being, and every step which removes care and insecurity from the home makes for national betterment. It seems to me eminently fit and proper, where it is possible, that the shell which enshrines the home should belong to the home."

SCOTTISH FARMERS

Empire Marketing Board and Caledonian Agriculturists Inaugurate Film Education

Various governments have recently become aware of the value of the cinema as an aid to agricultural instruction and for the first time in Scotland there has been an organized attempt to make use of it for this purpose, the Empire Marketing Board in conjunction with the Scottish Board of Agriculture having recently produced a most interesting and instructive series of films dealing both with home and colonial methods. The use of films in the education of the farmer and in modernizing his methods has of course been developed to a greater extent abroad, especially in Canada, the United States, France and Germany, while some of the British colonies have far outstripped the Old Country in this matter. It was, therefore, a matter of satisfaction to the organizers that the first film exhibition given in Edinburgh met with prompt success. Exhibitions are to be given at Forfar, Stirling and Perth, and later in the North.

Deficit Disappears

How a substantial indebtedness was crossed off the books of the Church Missionary Society, was told at a recent missionary meeting held in London. The society closed its financial year with a deficit of £70,000. But there is in prospect a legacy of £40,000, while the sum of £33,700 has been received from the Palestine Reparations Commission as compensation due for property belonging to the society.

EMPIRE ADDS NEW PORT IN WEST AFRICA

Governor of Gold Coast Announces Completion of Great Takoradi Harbor at Cost of $16,500,000

COLONY'S SURPLUS IS $4,000,000 A YEAR

Largest Boarding School in Region Probably Opening at End of Year in Achimota

SIR Ransford Slater, the Governor of the Gold Coast, when opening the Legislative Council at Accra, announced that the revenue for the current year would exceed all previous "records" by at least £400,000, while the surplus of revenue over expenditure was expected to be some £800,000.

The Government had decided to abolish the duties on all provisions except salt and sugar and increase the duty on spirits by half a crown a gallon. The new harbor at Takoradi, which was begun in 1921 and had cost £3,300,000, would be opened with due ceremony on April 3 by Mr. J. H. Thomas. It was expected that all the buildings of the Prince of Wales College and School at Achimota, which was believed to be already by far the largest boarding school in West Africa, would be completed by January, 1929.

Work on the deep water harbor at Takoradi, in which well known British Columbians took a leading part, has practically been completed. The new harbor has been built with money found from the revenue of the colony.

All exports from the colony have been loaded from surf boats and lighters into vessels lying in the open roadstead, from one to two miles out at sea, the work being both expensive and dangerous.

The harbor works consist of main and lee breakwaters. The berths for ocean-going steamers are located along the southern, or inner side, of the lee breakwater and provide for two general cargo vessels and one berth for manganese ore export. The general cargo berths have large transit sheds, with rail access, and electric cranes will be installed for handling the imports and exports.

Along the foreshore a continuous wharf is being constructed, the northern portion to be used for traffic carried by lighters between the wharf and vessels anchored in the harbor. The south end of the wharf is intended for storing mahogany logs awaiting shipment. Railways and roads have been built linking up the harbor with the hinterland.

UP-LIFTS "PUB"

Major the Hon. Henry Lygon Takes Over Smithfield Tavern and Runs It on Ideal Lines

London has trumped the stories of America's millionaire "barkeeps" under prohibition with its story of a socially prominent British officer, Maj. the Hon. Henry Lygon, brother of Earl Beauchamp, who has become barkeeper. Major Lygon is the new licensee of an old tavern in East London, where he may be seen daily drawing ale for the porters and railway laborers who work near the Smithfield Market. His object is to make the public house, or bar-room, a place where good food is obtainable and luncheon is served at a low rate, irrespective of whether drinks are ordered or not. He has installed as his assistant, Major W. Holland, another British officer, who had a distinguished record in the World War. The presence behind the bar of these two veterans of the Western front, it is believed, will render the employment of a bouncer, or "chucker-out," as the English call him, superfluous. Major Lygon explains his sole purpose is to make the "pubs" of England places where "chuckers-out" will never be thought of. His management of the Hand and Shears is a development of the policy of the Association for the Promotion of Restaurants and Public Houses in Poor Districts, devoted to making bars respectable poor men's clubs rather than places for getting "blotto."

BRITISH PILGRIMS VISIT

Twelve Hundred Church People to Take Part in "Twentieth Century Mayflower" Expedition

A good-will party of 1,200 British Congregationalists will spend two days in New York in June. Plans for their entertainment will be made by a committee from the Congregational churches of the metropolitan area. The White Star liner Celtic has been chartered for the party and will be known for the occasion as "The Twentieth Century Mayflower." The party will land at Boston on June 11 and spend three days visiting shrines of the early Puritans and the Pilgrims at Boston and Plymouth.

Dominions' Liability

Liability of the British Dominions in case Great Britain is at war, was discussed by the Premier, General J. B. M. Hertzog, in the House of Assembly. "Each state is master of its own destiny," he declared, "and must also be the sole judge of the extent of its co-operation with the associate states, whose independent status can never be denied." Thus the Premier took issue with the saying that "when Great Britain is at war every dominion automatically is at war."

"Beneath the Southern Cross"

Melbourne, the Capital of Victoria, Australia, with about 1,000,000 population, is the second city in size of the Island Continent, Sydney being the largest. It is situated on the Yarra Yarra River, at the head of Port Phillip Bay, and is noted for its cosmopolitan character. The above views of the city include, reading from the upper left-hand corner—1, General view of the fire station. 2, Town Hall, South Melbourne. 3, Government House and Botanical Gardens from across the Yarra Yarra. 4, Swanston Street and Town Hall. 5, Collingwood Town Hall. 6, Collins Street, one of Melbourne's main thoroughfares. 7, Parliament House. 8, St. Paul's Cathedral, South Aisle.

BOTTLE DRIFTS IN SEA TWELVE YEARS

Thrown Overboard in Bay of Biscay in 1916, Picked Up Lately at Bahamas

Dr. John McNamara, of Holland Road, London, has received from Harold Lowe, of Abaco, Bahamas, a letter which Dr. McNamara threw overboard in a bottle when returning in the steamer Nyanza from India twelve years ago. The bottle was found on the shore of Ninejack Bay, three miles from Abaco, and must have traveled many thousands of miles. In the letter which, though faded, is still legible, was written: "Whoever may find this and will send it to the address on the envelope, giving particulars as to where it was found will hear of nothing to their advantage. It was thrown overboard to the south of the Bay of Biscay on the night of March 5, 1916. We have been attacked by a hostile submarine in the Mediterranean and have escaped. All well Deo gratias."

Presumably the bottle got into a south-running current off the Spanish African coast. This current, erroneously supposed to be a branch of the Gulf Stream, passes through the Canary Islands and joins the great equatorial current which could carry the bottle thousands of miles westward and cast it on the shores of the Bahamas. The Bahamas are 3,000 miles direct from the Bay of Biscay.

SHAW ASSAILS BISHOP

Scores Bishop of Meath for Injunction as to Rod's Application to Youth

"Spare the rod and spoil the child" is a maxim which finds no supporter in Bernard Shaw, who has taken severely to task Bishop Gaughran, of the Catholic Diocese of Meath, for his injunction in his Lenten pastoral, "Let the child feel the rod; it is the best food he could have." "How could such a monstrous proposition be put forward officially by a responsible Irish ecclesiastic?" asks Mr. Shaw in a letter to The Irish Times. "What would be said of me if I urged that Dr. Gaughran should be soundly flogged whenever he shows the least sign of anger or when his natural kindness of heart impels him to spare his friends the truth, the whole truth and nothing but the truth?"

Africa's Deep Mine

Drilling operations in the Village Deep mine in the Rand gold fields of South Africa have been carried to a depth of approximately 7,650 feet, said to be the greatest depth to which man has ever penetrated. The rock temperature at this depth is 97 degrees.

"LITTLE TICH" DEAD

Well-Known London Music Hall Artist Passes Away After Notable Stage Career

The music-hall comedian, "Little Tich" (Mr. Harry Relph), died at his home at Shirehall Park, Hendon, recently. He was fifty-nine years old. With the death of "Little Tich" there passes another of the rapidly-dwindling band of British music-hall artists who helped to take the music-hall to its peak of popularity. In the days when Dan Leno, Marie Lloyd, "Little Tich," and others were at the height of their fame, the music-hall was also at the crest of its popularity, and as the number of great music-hall comedians has gradually diminished, so has the liking of the public for the variety entertainment, which, in addition to the passing of famous artists, has had to meet the competition, first, of the revue and then of the film.

"Little Tich" started his career as a "colored comedian." At Colchester in those days he used to sing nine songs a night for a remuneration of thirty shillings a week. It was in these early days that the immense shoes, afterwards to become so famous in his acrobatic dances, first came into existence, and they came into existence very gradually. When "Little Tich" removed his burnt cork and became a "white" comedian, he still often used the large feet which were part of his former make-up. Starting as this new type of comedian in pantomime at Drury Lane, after three years he returned to the music-hall stage, where his dancing in these immense shoes was one of his most popular turns, and only a few years ago he was invited to revive the performance. He refused.

SCOTTISH COMPOSER

Blind Student of Edinburgh University Wins Notable Music Competition

A young Scottish composer who is being hailed as "a British Irving Berlin," is a poor student of Edinburgh University, Mr. William Neill, who has been blind since birth. Mr. Neill lives with his mother, a charwoman, in a poor quarter of Edinburgh. Although only twenty he is F.R.C.O. and Mus. Bac. of his university, and is studying for his M.A. and Doctor of Music degrees. Mr. Debroy Somers, the popular conductor, recently organized a song competition. Out of over a thousand entries, Mr. Neill's song, "What Did You Say?" was selected. Within three days of publication tens of thousands of copies had been sold.

Aerial Taxi Woman

Great Britain's first aerial taxi-woman has just passed the tests for a pilot's certificate, and she is now ready to take fares anywhere for $12 an hour. Her name is Sicele O'Brien, and she is the daughter of Sir Timothy O'Brien. Her aerial taxi, which is her own property, is a light Moth.

MAKE DEMOCRACY SAFE FOR WORLD

"Talk About Duties and Not About Rights," Is Premier Baldwin's Advice to Young Leaguers

"We have got to make democracy safe for the world," said Premier Baldwin, speaking to the youthful members of the Junior Imperial League last week. He added that it was a much truer catchword than the American "We must make the world safe for democracy," and a much more difficult task. The Premier continued:

"Don't talk about our rights, talk about our duty. If everybody in the country did his duty there would be no question of rights.

"We have one immense advantage in having left to us the crown. The crown gives us above all our party quarrels one supreme head—a head so regarded in all corners of the Empire and throughout the great Indian Empire.

"You will never get the perfect democracy unless each plays his part and shares in the burden. If in Great Britain our work for democracy should fail our failure would be more important than the failure of any other people in the world because it would not affect ourselves alone. It would shake every fabric of the universe. Our trust is not for England alone, and there lies our responsibility.

"It is essential for world peace and world progress that this country stands like a rock in the waves, however rough they may be. Never in our history have people in other lands looked to us more than they do today to give the world an example of well-ordered political progress and of the way in which a great people can hold together after such times as it has passed through, heal the wounds and push forward grimly and earnestly into the future."

NEWTON'S BOOKS

Library of Nearly 2,000 Valuable Volumes Discovered in Old Mansion

After 200 years, a substantial portion of Sir Isaac Newton's library has been discovered. It has hitherto been an undisturbed mystery as to what became of the astronomer's library, for he died intestate and his property was dispersed. Previously the library was thought to have shared the same fate as the estate. A substantial portion of the collection, approximately 2,000 volumes, recently was found by Col. De Villamill, in a Gloucestershire manor house, having been in the possession of one family for 200 years, since Newton died in 1727. Between 500 and 600 of the books have already been examined, including some of the earliest of Newton's college texts.

RELIC OF CHARLES I

Chair in Which Stuart Sat During Trial Discovered in Gloucestershire Village

The chair on which Charles I is believed to have sat in Westminster Hall when he was tried in 1649 has been found in the village of Moreton-in-Marsh, Gloucestershire. "The chair," said an official of the South Kensington Museum, "is reported to have very interesting and important historical associations. It was the one actually used by King Charles I at his trial. We have made careful inquiries and are quite satisfied as to the authenticity of the story."

SANK 22 U-BOATS

Sale of British Tramp Steamer Recalls Glorious War Record of Famous Mystery Ship

Behind the bare announcement in the advertisement of the sale of a tramp steamer "Holly Park" is a romantic war story. The Holly Park was famous as one of the mystery ships in which Captain Gordon Campbell earned his Victoria Cross award. Christened by the Admiralty Q-5, this twenty-three-year-old boat accounted for twenty-two German U boats and was sunk herself no less than three times. On one occasion she remained under water for nine months but was raised and fought victoriously again.

WEST HAM GREETS DAWN OF NEW ERA

Less Unemployment and Less Sickness With Reduced Taxation in London Borough

The poor law administration of West Ham has made a reduction of over one shilling in the pound. Most of the saving effected has been in the cost of out-relief. The numbers of unemployed persons receiving relief have fallen remarkably, and the guardians have evidence that the majority of the unemployed whose relief has ceased have obtained work. The effect of the new policy has evidently been to stimulate the men to seek employment, whereas under the old board unemployed persons were often as well provided for as workers. Since they took control the new guardians have steadily reduced expenditure so that the cost of administering the poor law in West Ham during the year ending March 31 will have been £983,910 less than the cost in the last full year of the old board. The West Ham administration was captured by the Socialists a few years ago, and the doctrinaires thereupon ran riot for many months, the unfortunate ratepayers paying the piper.

LARGEST STORE

Head of Selfridge Emporium Plans Huge Addition to Outshine All Rivals

A great scheme for giving London the largest general store in the world lies behind negotiations going on between Gordon Selfridge and the owners of a block of land situated north of the present Selfridge store on Oxford Street. The deal involves an area of two acres and four streets, but may take many years, possibly forty, before it will be completed—that is, until the existing leases are terminated. Therefore final plans for utilization of the site are not yet decided.

Mr. Selfridge himself is reticent about his actual plans, but admits the intention of keeping on building until he surpasses all his London rivals.

"There is no reason," he says, "why we should not go on growing. Our store is still a baby and London offers vast opportunities."

He has already purchased many sites, including control of the whole of Duke Street and Somerset Street, obtained by payment of as much as $500,000 a lot, while $350,000 is mentioned as the figure at which St. Thomas's Church and the Orchard Street schools are likely to fall into his hands. At that figure, it is understood, Mr. Selfridge would have to provide alternative accommodations for the schools.

SHIPBUILDING RECORD

Clyde Launching in January and February Show More Than 100,000 Tons Increase

The aggregate tonnage of vessels launched on the Clyde during January and February constitutes a record for the first two months of the year, the total being 117,762 tons, compared with 93,400 tons in 1921, which was the previous record. For January and February last year the aggregate was only 13,350 tons. The February output was sixteen ships of 61,751 tons gross, which is also the second highest on record for this month. Orders, too, have been fairly good, for in addition to the four naval destroyers placed at Clydebank and Greenock, fully half a dozen fairly large-sized ships are on order.

"W.P." DIORAMA

Reproduction of Prince of Wales' Ranch at Industrial Fair Attracts Attention

Much interest is being manifested by the public in the diorama of the Canadian ranch owned by the Prince of Wales in Alberta. It has been on exhibition at the British Industries Fair and will find a permanent home in the Canadian section of the Imperial Institute. The Prince followed the process of its painting and made a great many suggestions for its completeness and improvement. It shows the Prince, accompanied by Prof. W. L. Carlyle, his manager, riding on the ranch. The Prince is mounted on Midnight, one of his favorite horses and one known to innumerable people through its frequent appearance in the press and in motion picture films. The Prince is shown wearing ranch clothes, with soft hat, open shirt and Indian riding breeches.

AUSTRALIAN LABOR PARTY ASK CHANGE

Executive of Council of Trade Unions Demand Abolishment of System of State Legislatures

UNLIMITED POWER TO PARLIAMENT

Organization Requested to Organize Unemployed to Impress Authorities With Sufferings Endured

STATE legislatures of Australia, as at present constituted, should be abolished and the Federal Parliament should receive power to deal with all industrial matters, according to the executive committee of the Australian Council of Trade Unions.

Another resolution protested the failure of the authorities to consult with the Labor Party regarding the composition of the Government commission appointed to study the constitutional question. It was stated that the problem of the Constitution "could have been best solved by a convention selected and elected by the different sections of the community, such as the primary and manufacturing industries.

In conclusion, this resolution declared that the National Parliament "should receive unlimited legislative powers, subject only to the inalienable rights of the people on questions such as conscription for all military service, adult suffrage and the initiative, referendum and recall."

The executive committee passed a resolution opposing all forms of assisted immigration from Great Britain to Australia. The British Labor Party was asked to give this resolution wide publicity in the Mother Country.

Touching upon unemployment, it was decided to ask the local labor central organizations to organize the unemployed workers for the purpose of impressing the various state and municipal governments with the sufferings being endured by them.

GOVERNMENT TO DIG FOR DIAMONDS

Fabulously Rich New Diggings in Namaqualand to Remain Public Property

An innocent little item in the estimates of £2,500 under the heading of "district mining development," might have passed unnoticed in the Capetown House of Assembly recently but for an almost casual inquiry by Sir Drummond Chaplin to the Minister of Mines, Mr. Beyers, who then revealed that the item stood for the establishment of state diamond diggings at Alexander Bay, near the mouth of the Orange River, where Dr. Merensky recently discovered a fabulously wealthy pocket.

The Government plans to employ sixty Namaqualand residents as diggers to work the fields on behalf of the Government, the profits to be applied to the capital expenditure of the Union General Smuts urged that the policy was unprecedented, and declared that the Government would find itself bombarded with demands to open other state diggings.

Tablet for Kipling

His sixty-second birthday on December 30 reminds one that Rudyard Kipling seems to be the only living novelist whose life and works are studied by a society as well as the only living author whose birthplace is marked by a plaque. According to The Kipling Journal, the organ of the Kipling Society, the bungalow of the principal of the Bombay School of Art carries a tablet bearing this inscription:

RUDYARD KIPLING
son of
LOCKWOOD KIPLING
first principal of
THE BOMBAY SCHOOL OF ART
was born here
30-12-1865

WELSH COAL LOSSES

During Twelve Months Operation of Collieries in Southern Area Show Deficit of $11,000,000

The final figures of trading results in the South Wales coalfield for the twelve months ended with January are now available. Losses during the period have greatly increased. In the first three months they were a little short of four pence hapenny a ton on the coal produced, and in the last three months they were almost one shilling sixpence a ton. The twelve months' losses have amounted to £2,208,855.

AGGRESSIVE REPORTER

Indian Scribe Throws Attache Case in Official's Face and Is Hailed Before Cadi

Chamman Lal, the Indian reporter who was alleged to have thrown an attache case at Sir Basil Blackett when the result of the censure resolution on the Simon Commission was announced in the Legislative Assembly, was charged before the Delhi magistrate with assaulting a public servant. Sir Basil Blackett, in the witness-box, said the accused admitted to him that the act was committed in a moment of excitement and that he wished to apologize.

With the Help of a Dead Man

A New Series of Real Detective Stories—The Washington Nights' Entertainment

By SEABURY QUINN

"YES, sir," Shreve repeated, "that aviation meet was surely hot stuff. Just imagine a big biplane scooting along three hundred feet overhead—going ninety miles an hour, at least—and making no more noise than a Rolls-Royce motor!"

"You mean to say they've got a silent airplane motor? Absolutely silent?" Williams asked incredulously.

"Hope to tell you," Shreve assured him, then turned to Loomis, who smiled to himself like a small boy enjoying a secret joke.

"What are you grinning at?" Shreve wanted to know. "I s'pose you knew all about it long ago, didn't you? You and Major Sturdevant knew Smithwick had perfected a silent motor a year ago. I reckon. You——"

"Two years ago, old sock," Loomis corrected calmly. "The Major and I met Walter Smithwick two years ago this June, and saw the blueprints and model of his silencer at the same time."

"What—what?" Shreve stuttered. "Why, it's a secret apparatus; the patent's perpetually pending, to make it unavailable to the public! Smithwick gave out a statement that he only perfected the device six months ago. How——"

"It's a complicated yarn," Loomis answered before Shreve's question ended, "but it's true, just the same.

"Memorial Day two years ago fell on Saturday. I covered the exercises at the Soldiers' Home, shot my story out to The Clarion-Call and cleared out for Greenstreet's Camp, up by the Great Falls, for the week-end.

An Early Call

"I WAS tired as a crew of galley slaves when I got back to town Sunday midnight, and fell asleep almost before I'd climbed into my pajamas. It seemed to me I hadn't made a fair start at the pillow when my telephone began ringing.

"'Hello?' I growled, rising on one elbow and snatching the instrument from the table.

"'Loomis!' Sturdevant's voice came over the wire, 'I want you. Right away. Come to my place. Quick.'

"'Yes, sir,' I answered, reaching for my clothes.

"He was fully dressed, even to his hat, when I reported at his place twenty minutes later.

"'Frank,' he told me. 'I want you to send out some fake news. It's for your country, son,' he added, as I looked doubtful. 'It may mean the loss of your job if you're caught; but the sacrifice is warranted. However, I don't think they'll catch you; we'll keep you covered as much as possible.'

"He handed me a large valise as he flung the front door open. 'Come on,' he ordered, 'I'll show you what's wanted.'

"We walked through Massachusetts Avenue to Du Pont Circle, turned north in New Hampshire Avenue, and paused before a brown stone residence with doors and windows tightly boarded up for the Summer. The Major cast a furtive glance up and down the areaway under the front steps and rapped lightly, but insistently, on the Summer door with the handle of his walking stick. In a moment the door swing back and we tiptoed down the service hall, found the basement stairs and ascended to the first floor in the wake of the man who admitted us. Making one or two turns in the passage of the upper story, we entered a small, tightly shuttered room.

"A sharp click sounded, and the glow of shaded electric lights suffused the apartment. With a start of surprise, I recognized our guide as Millard Van Buren, Chairman of the Senate Committee on Military Affairs. The society columns had stated he was at Newport with his family.

Unofficial Aid

"'THIS is Mr. Loomis, of The Clarion-Call, Senator,' Sturdevant introduced. 'He's agreed to help us; but I think it only fair to give him the actual facts. Mr. Loomis has been associated with me, unofficially, in a number of cases.'

"'Glad to meet you,' the senator acknowledged. Then, turning to Sturdevant again: 'You've made all the other arrangements, Major?'

"'Yes,' Sturdevant answered. 'Where's Smithwick?'

"Senator Van Buren snapped his fingers in annoyed uneasiness. 'He should be here now,' he replied. 'I told him to bring the stuff over at one o'clock.'

"He turned back to me. 'Here are the facts, Mr. Loomis: Some months ago I became interested in Walter Smithwick, a young ex-service man who has taken up commercial aviation. He showed me plans and models of an invention he had perfected, a device for rendering airplane motors silent. I see you were in service—' he glanced quickly at my Victory button—'you'll appreciate the tremendous military value of such an invention, specially if you were in any of the air raids on London or Paris.

"'Smithwick demonstrated the practicability of his apparatus with a light monoplane at my country place in Connecticut. Later he demonstrated it to my colleagues.

"'Everything has been done to keep the device absolutely secret, all the committeemen were pledged on their honor to silence, but——

"'Young Smithwick came to Washington several weeks ago with a view to selling his invention to the Government. Since he's been here there has been three attempts to steal his plans, and as many efforts to kill him.

"'I am a very rich man, Mr. Loomis, and I love my country. I've offered Smithwick an unconditional hundred thousand dollars for an option of his device; drawings, models, secret formulate and all. If the Government finally buys it, I get my money back; if they finally reject it, the hundred thousand shall apply on a purchase price to be agreed on between us later, for I intend to keep that secret in the United States, if I have to buy the plans and destroy them. In the meantime, we have the job of safeguarding the invention and the inventor.

Protect Invention

"'MAJOR STURDEVANT and I have devised a scheme to make it appear Smithwick is dead. We've arranged a secret meeting here tonight. He's bringing all his plans and specifications, as well as the only model of the silencer in existence. I'll put them in my safe, and Smithwick will disguise himself and leave town. We will keep in touch during the vacation, and at the next session of Congress I may be able to help him dispose of his invention.

"'Now, here is where we need your help. We want you to report the death of Walter Smithwick, the young inventor. Everything has been arranged to made it appear he was the victim of a tragedy; you will be the first press representative on the ground, and you will circulate the news of his death as widely as possible.'

"The tattoo of a loud, insisten knocking on the front door hastened Senator Van Buren to the front of the house.

"'Idiot!' he muttered as he left the room. 'I told him to sneak in the areaway. Why didn't he hire a brass band if he wanted so much publicity?'

"Walter Smithwick was a young man of about thirty, rather short in stature and slenderly built, with the black hair and bright blue eyes which betokened Irish ancestory. He wore a suit of light Palm Beach cloth and a Panama hat, and his eager, almost boyish face was adorned by a small black moustache.

"'Any signs of being followed?' Sturdevant asked as he shook hands.

"'No, I don't think so,' the inventor answered.

"Smithwick turned the brief case and bundle over to Senator Van Buren, then went upstairs with Sturdevant. The senator and I looked over the drawings and model, and stowed them away in his wall safe.

"'Gentlemen, let me present Mr. Dorian Stone,' Sturdevant requested from the doorway. Beside him stood a young man, smooth-faced, yellow-haired, his bright blue eyes partially obscured, by the lenses of great tortoise-shell rimmed 'wisdom' spectacles.

"'Who?' Senator Van Buren asked testily, annoyed at having another person admitted to our secret, then burst into a roar of laughter. 'Wonderful; superb!' he applauded. 'Smithwick, I never would have recognized you. How'd you do it, Major?'

Transmogrification

"STURDEVANT surveyed his creation with a pleased chuckle. 'First,' he ticked off on his fingers, 'I had him shave. Then a liberal application of a certain concoction for changing milady's hair from black to gold, then the glasses. That "Kute Kollege Kampus" suit I bought him day before yesterday makes a difference, too. I defy anyone to identify former Lieutenant Walter Smithwick, ex-aviator and inventor, with Dorian Stone, the fair-haired cruiler pusher from Shickville.'

"Ten minutes later, fully equipped with the outfit Sturdevant had purchased, and a thick roll of bills for current expenses, Dorian Stone, nee Walter Smithwick, left the Van Buren Washington residence by the rear entrance, walking rapidly through the alley toward Q. Street.

"'Now we'll finish the job,' Sturdevant said briskly. 'Loomis, go out and steal a motor delivery wagon.'

"'D-do wha-what?' I gasped.

"'Steal—a—motor—delivery—wagon,' he repeated. 'A Ford, by preference. They're less easily recognized.'

"'Good Lord, Major!' I protested. 'Where'll I get it?'

"'Dam' if I know,' he replied, 'an' dam' if I care. Go find it. About half the tradesmen in this town park their cars in the street overnight in Summer to save garage expenses. Hunt up one of these parked cars, hop in it and drive to the vehicle entrance of the Clara Barton Memorial Hospital. Make it snappy, too. I give you just an hour.'

"I tramped up one street and down another, seeking a likely car; finally found a light, covered Ford truck parked before a small grocer and fruiterer's shop, and appropriated it.

"Sturdevant, gray and grim as a gaunt old Wolf, was waiting in the hospital driveway, tapping his cane impatiently on the pavement, as I drove up.

"'All right, Major,' I answered as I brought my purloined conveyance to a halt.

"'All right, General,' he replied, flinging a heavy suitcase on the seat beside me.

"'He-he,' chuckled the overalled hospital attendant from the doorway. 'You doctors certainly are funny ones. Shall we load him on now, Major? Major, he-he. Major me eye! You can't fool me, doc.'

"Sturdevant and the man disappeared, returning in a moment with something in a long canvas bag. Something long, about the length of a man, and exhaling a faint odor of formalin.

Dissecting-Room Memories

"I SHUDDERED as they slid the bag in the back of the car. I had seen such sacks before. Some of my friends studied medicine and I'd been their guest at the dissecting room—once.

"'Drive to 6973 Rosedale Street,' Sturdevant commanded, 'and make it fast. It's almost daylight.'

"'Why did you call me General back there, Major?' I asked as we rattled eastward.

"'Camouflage, son,' he replied. 'I bribed that fellow and a couple of others to let me have the body of a friendless pauper who died in their charity ward yesterday—had a devil of a time doing it, too. I told 'em I was a physician needing a body for some special anatomical work, and when you called me by my title I had to come back with another for you to throw 'em off the scent. They're as convinced I'm no major as they are you're no general.'

"'Drive into the alley,' the Major ordered when we reached the sixty-nine hundred block of Rosedale Street.

"I complied, and brought the car to a stop at the back entrance of 6973.

"Together we lifted the grisly sack from the car and bore it into the house.

"It was ghastly work arraying the dead pauper's nude body with the clothing Smithwick had exchanged for that Sturdevant brought to Senator Van Buren's, but at last the job was done. Even Smithwick's watch and cuff links, keys and fountain pen, were placed on the dead man.

"'Now,' the Major ordered when our ghoulish task was finished, 'go drive that car about half a mile. Abondon it. Run it into a lamp-post or telegraph pole if you want; that will make it look more as if joy-riders had stolen it. Oh, go ahead; I'm going to mail the owner twice its value in a plain wrapper tomorrow, anyhow, so he's losing nothing.

"'When you've left the wagon, jump on H. Street car and ride back this way. Get off, and walk slowly toward the house. Report whatever condition you find here to the papers tomorrow morning.'

Chin Loo then straightened like a released steel spring.

"'But whose house is this, Major?' I asked.

"'Smithwick's,' he answered. 'He bought it because its isolated location made it cheap. He could work on his invention here in peace, too, for there are no neighbors within a hundred feet of him, and no one in the locality knows him better than just to say, "How d'ye do?" when they pass him on the street. Now you run along, like a good fellow. You'll see the whole plot in a little while, and we haven't any time to waste.'

Returns to Town

"I DROVE the stolen wagon back to town, ran it against a convenient telephone pole, and boarded a trolley to ride back toward the place where I'd left Sturdevant and the body.

"As I swung from the street car, a glare of lurid light lit up the sky to the south, and the clangor of bells mingled with a wail of a fire engine's siren.

"The house was a glowing mass of incandescence when I reached it. Its old wooden walls had blazed up like tinder, and there was little for the firemen to do but watch the flames and swear at being knocked out of bed at that hour.

"The little cottage quickly burned away, and the firemen were soon reducing the remaining embers to dead charcoal. I watched them work, wondering if any traces of the unknown man's body would remain.

"Just at daylight one of the hose crew reported finding a body, charred beyond hope of identification, but still recognizable as a human relic, in the ashes heaped in the cellar.

"'It's Mr. Smithwick, sure,' the neighbor who had spoken before prophesied pessimistically.

"An examination of the remains bore out his assumption. A scrap of metal, badly reduced by fire, proved to be Smithwick's watch, for the neighbor positively identified it.

"'Well, nothin' more to do but call th' morgue an' try to find th' pore feller's folks,' the police sergeant announced.

"I prepared a short notice of the fire for The Clarion-Call and tipped off the local boys, explaining I'd been riding past and noticed the fire, then covered it for them. They thanked me, and the press dispatches told the country:

"'WASHINGTON, June 1.—Fire of undetermined origin destroyed the residence of Walter Smithwick, 6073 Rosedale Street, Northeast, early this morning. Smithwick was an ex-service man and widely known as the inventor of a device for rendering airplane motors silent. He was killed in the fire, and it is thought the secret of his invention died with him, as it is known his plans and a model of the invention were in the house. His family has not yet been located by the local authorities.'

The Senator Murdered

"IT must have been about eleven o'clock in the morning when Sturdevant rang me up.

"'Hello, Major,' I greeted, 'did you see the write-up Smithwick got this morning? Have you any later news?'

"'Yes,' he answered. 'Senator Van Buren's house was broken into last night after we left him, and the senator was murdered.

"'Good Lord!' I exclaimed in horror. 'Murdered? And the plans——?'

"'His safe was blown and the plans stolen,' Sturdevant answered in a weary voice. 'Loomis, can you come up here?'

"Sturdevant was pacing his study like a caged beast when Jerry, his colored boy, showed me in.

"'Stop where you are!' he ordered sharply as I entered. 'Now, turn 'round. Walk across the room. Again!

"'No, you won't do,' he announced with a shake of his head. 'Too long-legged, too devilish thin; too tall. You'd never do.'

"He bit the tip from one of his expensive big cigars and seated himself in his swivel chair. 'Smithwick was followed to Senator Van Buren's last night,' he announced. "They trailed him there, and, what's more they trailed him away.'

"'Trailed him away!' I echoed, horrified. 'Then we are in the soup. They've got the plans, and—have they got Smithwick, too?'

"'No. They probably spared him till they could make sure of the plans. Now they're apt to do him in any time. Unless——'

"'Unless what?' I prompted, for he had ceased speaking and was gazing off into space with narrowed eyes.

"'By George, I'll have a try at it!' he exclaimed, as if answering some mental question of his own. 'Smithwick's too valuable to use, and Loo can look out for himself.'

"He turned to his desk telephone and barked: 'Main 196.

"'Hello, hello; Justice? Mr. Loo; Chin Loo, of the Special Service Division, please.

"'Loomis,' he turned from the 'phone, 'run down to Reisenweber's, ask for Sidney, and tell him to duplicate one of everything of the order I bought from his Friday. Hurry,' he insisted as I hesitated. 'We've got to work fast if we put this thing across.'

"I hustled downtown to the haberdasher's, found the senior partner and gave him Sturdevant's message. Half an hour later I was on my way back to Sturdevant's with a suit of exaggeratedly 'young-mannish' clothes, a broadcloth shirt with attached collar, a neat bow necktie and other paraphernalia pertaining to the set-up of the modern collegian.

"'Get 'em?' the Major asked as I entered with my parcels. 'Good boy! You know Mr. Loo, I believe.'

"'Hello, Mr. Loomis,' a young Chinaman greeted, rising from his armchair. 'Surely, I remember Mr. Loomis. Didn't he almost succeed in murdering me one night in the cellar of Judge Ellicott's country house?'

Changed Appearance

"IT was difficult for me to recognize in the smartly turned out young man before me the unkempt Colestial Sturdevant and I had encountered the previous Winter when the Major impounded a gang of Chinamen smuggled into this country; but I remembered the circumstances of our meeting. Sturdevant had explained to me at the time that Chin Loo, the American-born son of American-born Chinese parents, was one of the most valuable members of the Special Service Division's staff. He had 'more lives than a cat and no more nerves than a bronze Buddha,' the Major had declared.

"'Loo's going to double for Smithwick tonight, Loomis,' the Major informed me.

"'What?' I answered incredulously.

"'Sure am,' Chin Loo responded. 'Major Sturdevant's going to perform a miracle.'

"It was a wonderful bit of making up that Sturdevant and Loo accomplished. A blond wig, carefully applied liquid powder and a little rouge, a pair of horn-rimmed spectacles and the clothes I'd procured downtown, and Chin Loo, the suave but unmistakable Oriental young man, became the living image of Walter Smithwick, as he appeared in the guise of Dorian Stone. Even his carriage altered to simulate that of the man he represented.

"The Major seated himself at his desk and penned a short note, affixing a special delivery stamp in addition to the regular postage on the envelope. Run down to the corner, Loomis,' he requested. "Pull the letter box open as though you were in a great hurry, and stick this note in, but be sure it doesn't fall in the box. Let one corner of it stick out. Then come back here as though you were in a great hurry, and don't glance back toward the box. I think we'll draw fire.'

"I followed his directions minutely, simulating a person in great haste, and left one corner of the envelope protruding a quarter-inch or so from the mail box.

"When I returned to the house Sturdevant and Loo were jubilant. 'Did they bite?' the Major asked Loo.

"'Like a flock of bass at the first grasshopper of Summer,' the other answered as he flung himself on the couch and beat a pillow with hysterical glee.

"'Hey, what's it all about?' I wanted to know.

"For answer Sturdevant conducted me to the upper front room, from one of the windows of which a flag pole, bearing the National colors, extended. Set into the sconce which held the pole was a triangular device composed of mirrors which enabled anybody seated in the room to see both up and down the street or identify a person standing on the steps below.

Swallowed The Bait

"'THEY were watching,' Sturdevant told me with a chuckle. 'Your back was hardly turned before one of 'em scuttled away like a carp with a May-fly in his mouth. Did they bite? Son, they swallowed it, hook, line and sinker.'

"'I don't get you,' I confessed.

"'You would if you'd noticed that letter was addressed to Dorian Stone,' he answered. 'In it I told him of Senator Van Buren's death, confessed we'd been defeated, and urged him to come to town in the B. & O. to see me this evening and discuss plans for redrafting his drawings. They won't molest him out at Stony Brook Inn, where he's stopping, if they think he'll be in town tonight. It's always easier to do their dirty work after dark, anyhow. After they've read that letter they'll remail it, and wait for "Stone" to walk into their trap. He won't come, as a matter of fact. I'd foreseen the possibility of decoy messages being necessary and arranged to put a private mark on any communication to be acted on.'

"'Gosh!' I commented. 'And you're going to use Chin Loo as Smithwick's double to decoy 'em?'

"'Oh, no,' he answered sarcastically. 'That's just Loo's costume for a masked ball he's attending tonight.'

"'Looks like rain,' Sturdevant remarked as he, Chin Loo and I sat down to dinner several hours later.

"'"The better to make a damn fool of you," as the wolf remarked to Little Red Riding Hood,' Chin Loo answered with a grin. 'If it rains I can wear a slicker and turn the collar up. That'll make the disguise fifty per cent more effective.'

"It was shortly after nine o'clock that evening when Chin Loo, having sneaked through the Union Station yards and climbed aboard the B. & O. way train as it pulled in, descended from a car and walked rapidly up the platform. His slicker was unbuttoned and held together with one hand, while his right arm was held stiffly against his side, as though he clutched some bundle under the waterproof coat to protect it from the rain. In the station's dim lights he looked enough like "Stone" to have been his twin brother.

"Keeping to the shadows as much as possible as he crossed the concourse, Loo entered a taxicab and gave Sturdevant's address to the chauffeur.

Follow Loo's Taxi

"HOPPING into my car, which I had parked opposite the postoffice, we followed Loo's Taxi at a distance of about fifty yards, making no special effort to prevent other cars from cutting in ahead of us.

"A block from the Major's house, Loo dismissed his cab and walked rapidly up the rain-polished footpath.

"I drew up to the curb, and Sturdevant jumped out, running lightly across the intervening lawns, drawing closer and closer to Loo as the latter neared his destination.

"'False alarm. Sturdevant's given 'em credit for too much subtlety,' I murmured with relief as I saw Loo turn into the yard of the Major's house.

"Then it came. From behind a small blue spruce, which seemed hardly large enough to conceal a half-grown duck, a man tall enough to pinch hit for a circus giant suddenly rose, while another ran furiously from the shadow of a maple tree across the street and a third loomed menacingly from the spot of darkness cast by the low porch of the house.

"I saw the first man leap through the air like a hawk pouncing on a rabbit, landing fairly on Loo's narrow shoulders, while the man from beside the porch closed in from the other side.

"Sturdevant jerked the sword blade from his cane and swung the steel whistling through the air as he engaged the man racing across the street. He ran the fellow through the body as an entomologist pierces an insect with a pin, then pivoted on one foot to drive furiously at Loo's nearest assailant.

"But his thrust came too late. As the first man leaped, Chin Loo bent nearly double, then straightened like a released steel spring at the moment of contact, sending the leaping man flying over his head, full tilt into the footpad attacking from the other side. The fellow landed against his colleague with a scream and fell writhing to the grass, while the man against whom he fell sprawled full length on the cement walk, receiving such a kick from Loo's heavy brogue that the wall of his skull crushed in like an egg.

"I rushed up in time to see Sturdevant bending over the man Chin Loo had thrown with an expression of amazement.

"'Good heavens, Loo,' he gasped, 'what did you do to this fellow? Why, he's absolutely gutted.'

"He was. Running vertically in the man's abdomen, reaching almost to the cleft of his breast, was a gaping wound from which blood poured, staining the grass and the cement walk with a rapidly growing pool a shade darker than the night.

An Army Bayonet

"'OH,' the Chinaman replied coolly, 'I just gave him a taste of the medicine we used on Jerry over there.' From beneath the flap of his gleaming, rain-washed slicker he produced an army bayonet, its cutting edge honed to razor sharpness.

"A hasty survey of the three would-be murderers showed them beyond the jurisdiction of any earthly police force.

"We turned their pockets out in the light of Sturdevant's pocket torch. Sewn in the inside of each one's pocket was an identification badge of the Belgany Government.

"'H'm; up to their old tricks,' Sturdevant muttered. 'It's a fortunate think we balked them, even at the cost of their lives. Such a device as the Smithwick silencer would let hell loose on earth if those devils got hold of it. We'd best notify the morgue. There's nothing more to do that I can see.'

"'But, Major,' I said as the three of us sipped our apple toddies in Sturdevant's study, 'you really didn't balk them, after all. They didn't get Smithwick, it's true; but they did get the plans and the model, and we don't know where they are.'

"'Son,' he replied with a grin, 'I may be old enough to be your grandfather; but I'm not in my dotage yet. Those plans they stole from Senator Van Buren's aren't worth the paper they're drawn on, and the model is just so much junk. Smithwick and I fixed up a set of dummy plans and a worthless model in anticipation of just such a contingency. The senator—God rest his soul!—couldn't have told the difference between airplane engine plans and plans for a patent bed spring. We let him have the "duds" to keep in his safe, just to make him happy; but the real plans and model are safe in the vaults of the American Fidelity and Trust Company'."

Don't Be Afraid to Be Afraid

By HARVEY O'HIGGINS
Illustrated by Leo Joseph Roche

Fear Not to Be Confused With Cowardice—The Danger of Too Vehemently Choking Down or Bottling Up—Draining Off by Accepting in the Mind, Facing and Controlling Without Shame

HARVEY O'HIGGINS

Widely Known Through His Novels and Short Stories, "Clara Barron," "Julie Cane," "From the Life," and "Some Distinguished Americans," and for His Special Articles and Plays.

Fear is inevitable. One of the heroes of the New York Fire Department, after a daring rescue, was asked by an admiring spectator: "Gee, weren't you scared?" The fireman answered, indignantly: "What's the matter with you? Don't you think I've got good sense? O' course I was scared."

The trouble begins when the feeling of fear is accepted as cowardice and repressed. A strange thing happens. The fear continues to accumulate somewhere in the mind below the level of consciousness, and when the load has grown too great the body takes its own way of escaping from the danger, independently of the mind. The soldier suddenly goes blind, or he gets a paralysis of an arm or a leg, or he develops heart disease, or he breaks down with all the symptoms of some other incapacitating illness. The more conspicuously fearless he is, the more likely he is to suffer with some form of shell-shock.

HE came back from the war decorated, as he said, in his khaki, like a can of Somebody's Gold Medal Mustard. He had enlisted when the Lusitania sank, and he got his first citation the first time that his company was tried out in a night attack. He made himself conspicuous, thereafter, with a kind of humorous recklessness that did not prevent him from being as cunning as an Indian scout, so that he took chances like a mischievous boy but saved himself, in the end, with shrewdness.

He became, finally, a sharpshooter, sent to the enemies' lines at night to lie hidden for days behind their trenches, pot-hunting them from cover in the midst of every sort of danger, hunted like a wild animal himself, alone against a whole army, and worming his way back to his lines again, like a spy, when his food was exhausted.

It was enough to give nervous prostration to a rattlesnake, but he came through it unshaken, in spite of a number of close calls, a shell-wound in his thigh, and a bullet in his shoulder.

Coward Shamed Into Action

WHEN it was all over, months after the Armistice, and he was settled down again in his home, he went to pieces. He began with a mild attack of influenza, but when that was cured, he continued in bed, in an obstinate silence, and refused to get up, shaking with dumb terror at every sound, his blinds drawn and his door locked. The doctors diagnosed it as a case of shell-shock.

The physician who finally cured him got a strange story from him. He was a coward, this hero said, and he had always been a coward. As a delicate and timid child, he had two older brothers, both of them robust and daring athletes, who shamed him into doing everything that they did—riding, surf-bathing, hunting—though he had a deathly fear of horses, dreaded the sea, and hated to kill things. He even played football and made the college team as a quarterback, although he went into every game in a cold sweat of nervousness.

He never got free of his fear, but he learned to shut it off in one corner of his brain, where it served to keep him superhumanly quick and alert to every chance of the game while he played it. That was all right. The difficulty was to take the initial plunge that started him going. To do this he had to shut his eyes, so to speak, in complete recklessness, with an appearance of adventurous gaiety that deceived everyone. He was ashamed of his timidity and he concealed it perfectly.

In Blue Funk About War

WHEN the Lusitania was sunk he foresaw that his country would have to go to war and he was in a blue funk about it. The strain of waiting was so great that he decided he would never be able to endure it, so he volunteered at once, to end the suspense, and went into training. He decided that if he beame an expert marksman he would have a better chance to defend himself; and shooting at the target he imagined that he was repelling an attack of the enemy, his mind alert with apprehension, pouring his shots into the bull's-eye with tense accuracy.

To his way of thinking, his whole record at the front was a consequence of his cowardice. His apparent recklessness was the blind jump with which he had to go into danger, and his coolness later was the cold tension of controlled fear.

"I'm a coward," he said. "I'm a rotten coward, and I always was, and I always will be. I was afraid not to play football. I did all the things my brothers did, for the same reason. I knew I was afraid to go to war. I was afraid I'd show it, if I waited, so I piled in, and every minute at the front I kept doing crazy things because I was afraid the others would guess how scared I was if I didn't shut my eyes and jump."

Man and Rabbit

THE doctor pointed out to him that he was confusing fear with cowardice. Fear is an inevitable and automatic physical response to the threat of danger. It is the same in the body of a man as in the body of a rabbit. It produces ungovernable changes in the secretions of the glands, in the action of the heart, in the flow of the blood supply.

Nothing can prevent those changes from taking place, so that nothing can prevent the body from feeling fear. The brave man's body is as subject to this feeling as the coward's. The only difference is that the coward yields to the feeling and runs away, while the brave man controls the feeling and stands to fight—"or runs forward, as you did," said the doctor.

Fear is inevitable. One of the heroes of the New York Fire Department, after a daring rescue, was asked by an admiring spectator: "Gee, weren't you scared?" The fireman answered, indignantly: "What's the matter with you? Don't you think I've got good sense? O' course I was scared."

When the Body "Freezes"

ALL the professional dare-devils in the circus are as nervous as cats before they go in the ring to do their stunts. They know their danger and they are on the alert against every mischance. Among them, some years ago, there was an amateur bicycle rider who did a "leap-the-gap" on a wheel. He seemed completely fearless, and every time he went up on his high platform to begin his act, all the men and women in the dressing tent gathered silently, just inside the curtains of the entrance, and watched him till he landed safely. Then they drifted back, relieved, to their mirrors and their wardrobe trunks.

To take the initial plunge, he had to shut his eyes, so to speak, in complete recklessness, with an appearance of adventurous gaiety that deceived everyone.

"Why do they do that?" I asked one of the clowns. He dropped his voice to answer: "He's a darn fool. He don't know what he's up against. One o' these days, he's goin' to break his neck. Somethin' 'll start to go wrong an' he'll freeze, an' then he won't be able to save himself."

When you "freeze," it is because a sudden fear that has not been prepared for takes possession of the body and stiffens it so that you cannot move a muscle.

That happened to the bicycle-rider a few months later, while the circus was touring the New England states, and he was killed.

Every time the bicycle-rider went up on his high platform to begin his act, all the men and women in the dressing tent gathered silently and watched him till he landed safely.

The Thrill of Fear

THERE is a girl in Hollywood, a professional daredevil, who acts as a "double" for moving picture heroines when they have to dive from cliffs on horseback, take parachute jumps from airplanes, or play a part in any other of the dangerous episodes of a film that is a "thriller." On Sundays and holidays she used to go with a speed maniac to the circular "bowl" that had been built for motor races. There they had found that when their car was running at its highest speed, the tilt of the track would carry the machine around the course unguided; and when the car was flying its fastest, the driver would release the wheel, and they would both throw their hands up in the air and yell. "Gosh," she said, "it's a a great kick! When he takes his hands off the wheel, it gives you a cold chill."

That thrill is the thrill of fear. She has brought herself to the point of enjoying it, as a devotee of the cold shower enjoys the shiver and the reaction from it. In spite of the strain of her work and the excitement of such recreation, she seems to suffer no ill effects. In her home, she is a normal, healthy person, living a normal, healthy life. "I've been running in luck, this year," she says. "I've only been on crutches once."

Products of Repression

THE trouble begins when the feeling of fear is accepted as cowardice and repressed. A strange thing happens. The fear continues to accumulate somewhere in the mind below the level of consciousness, and when the load has grown too great the body takes its own way of escaping from the danger, independently of the mind. The soldier suddenly goes blind, or he gets a paralysis of an arm or a leg, or he develops heart disease, or he breaks down with all the symptoms of some other incapacitating illness. The more conspicuously fearless he is, the more likely he is to suffer with some form of shell-shock.

The doctors learned that a soldier, gone blind from shell-shock, was on a hospital ship that was torpedoed in the English Channel, and as soon as he found himself in the water his sight returned. The French physicians began using electricity to galvanize into action shell-shocked soldiers who were paralyzed.

Then it was discovered that such patients could be cured by hypnotism. The blind or the paralyzed man was put in a hypnotic trance and told, "There is no danger. The war's over for you. You'll not be sent back to the front. When he was wakened from the trance, his blindness or his paralysis had been miraculously cured. He did not know how it was done.

The Making of a War Lord

IT began to appear that these patients were always the most fearless of men. They had consciously repressed their instinctive fear, in the mistaken idea that it was moral cowardice, and the repressed emotion had produced the physical symptoms that disabled them.

Such a repressed and unconscious fear was the animating emotion of one of the most conspicuous careers of the last century. The deposed Kaiser, Wilhelm II, suffered an injury at birth that gave him a paralyzed and withered left arm. His parents were disappointed to have a deformed heir, and they showed it. He began life as a timid and discouraged child, physically inadequate and emotionally unstable.

But as the heir to the imperial throne, he had to be a warrior. He had to be a worthy descendant of Frederick the Great and follow in the martial footsteps of his grandfather, who had ridden at the head of his troops into Paris at the end of the war of 1870. He had to be a conquering hero and a War Lord. He set himself to conceal and repress his timidity, to overcome the handicap of his crippled left arm, to learn to ride and to shoot one-handed, and to distract from his physical weakness by the robustious swagger of an incessantly active and blustering life.

Bluster and Bravado

HE continued, none the less, at heart timid. He could dash into a dangerous indiscretion with a fine show of bravado, but as soon as he was well committed to a difficult situation he collapsed, and his official advisers had to extricate him by taking the blame for his actions and covering his retreat. A frightened small boy, in the mask of a man-eating giant, he rattled the sabre so fearsomely that all the nations around him united in defensive alliances against his threats.

Seeing Germany encircled by a federation of enemies, he grew more frightened than ever and blustered more and more. When the war clouds began to gather in the Summer of 1914, he cried, "Now or Never!" and brandished his sword. When he was warned that Russia would make war to save Serbia, he wrote on the margin of the warning, "Well, come on then!" Suddenly, war was inevitable, and when it was too late, he tried to stop it, frantically and in vain! He collapsed.

As the mighty War Lord, he proved incapable of making a decision. He was thrust aside by the military authorities and by the Foreign Office, and when a report of the friction between them came to him, he wrote plaintively on the margin, "Because, on both sides, the Emperor is ignored."

An Instinctive Emotion

AT the end of the war, he was practically a prisoner in military headquarters. Unable to decide anything, he allowed himself to be pushed into abdication and wavered into flight to Holland because it was the least decisive thing that he could do.

The moral seems to be that fear is an instinctive emotion that cannot be choked down and bottled up, below the level of consciousness, without danger of disaster. Like many another instinctive emotion, it will drain itself off harmlessly if it is accepted into the mind and faced there without shame. The war hero, who considered himself a coward, allowed his instinctive fear an entry to a corner of his mind at least, and it helped him through incredible dangers. He broke down later, with a mistaken sense of shame and guilt at the thought of his cowardice, when there was nothing to give him the relief of action. The bicycle rider in the circus "froze" with fear because he had insisted on feeling fearless.

The Kaiser was betrayed into threatening bravado by his unconscious timidity, and he aroused a whole world against himself. The wise man, when he finds himself in danger, will say, like the brave fireman, "Of course, I'm scared. Don't you think I have good sense?"

Fear, in fact, is an instinctive and compulsive emotion that can be more easily kept from expressing itself in disastrous actions if it is allowed its freedom in frank thoughts.

African Women Visit U. S.

THE recent visit of two native African women to the United States is evidence of a new movement that is slowly making headway in the Dark Continent. Violet Makanya, a Zulu, and Amelia Njongwana, who comes from the neighborhood of Grahamstown, in South Africa, are both teachers and their object is to study educational systems in the hope of acquiring new ideas for the development of African women. They have become convinced that their country cannot go forward while at least one-half the population remains ignorant and untrained.

Ninety per cent of the Zulus are said still to live under primitive conditions. Miss Makanya, after teaching in the Inanda Seminary, has left the organized schools because she was not willing to devote herself only to the favored ten per cent. She felt that she could not wait on the slow process of education for the young girls; and that, even now, something can be done to ease the many burdens of the older women. Native women and children know little about the simplest hygienic precautions; while the youth of the country suffers by reason of the temptations that appear when primitive and civilized peoples live side by side.

For this reason Miss Makanya gave up her school position to go from hut to hut, bringing to the women the easiest sort of "home study course" in the facts of daily life of which they most stand in need.

Women and the Family

UPON the shoulders of the African women rests the responsibility for the primary needs of her family. While her husband shares in building the house, the care of it is hers. If she did not cultivate the soil and tend the garden, her family would not have much to eat. She is cook, nurse, agriculturist and seamstress. Her task is difficult, now that civilization has disturbed the traditional ways. Some natives insist on the retention of their old dress; others demand a European costume. Hence the native seamstress has to meet the practical problem of evolving a costume that will be suitable both to the traditions of the past and to the demands of the changing present.

When the drought comes, says Miss Njongwana, and the crops fail, the native mother has to leave her children at home and hire herself out for $2 and $3 a month, running the risk of family disorganization for the sake of keeping the members alive. Each advance in civilization apparently means at present a greater burden for the African woman. Monogamy itself greatly increases her responsibilities as a wife and deprives her of her fellow-workers in field and garden.

Girls' Education Opposed

IN some tribes education of the girls is still opposed—in one place on the ground that women already know too much. Conservative parents, particularly fathers, dread the development of a younger generation with ideas of its own. They fear that education will make their daughters rebel against conditions accepted in the past—the disposal of girls in marriage for a price arranged in their childhood, the continuance of polygamy, the heavy burden of field work, the lack of opportunity for women's self-development and expression.

On the other hand, the younger girls are demanding the right to an education their mothers were denied, and in many cases the younger men also insist that their wives shall keep pace with them. One African school has a compound occupied entirely by prospective brides sent to school by their future husbands. The girls have the whole responsibility for their dwelling, preparing the food, making clothing, taking care of the sleeping quarters, vegetable and flower gardens, and organizing the recreation and religious life of the compound. At the same time they acquire the rudiments of a more formal education to fit them to be wives of the ministers and teachers of the community.

The girls' school tend to postpone marriage. Under primitive customs the girl is married in early adolescence, but the schools are often able to delay marriage two years or more. One school has girls of seventeen and eighteen who have been there for seven or eight years.

Mortality Among Children

MANY local chiefs appreciate the need of establishing schools for girls. In some cases a part of the hut taxes is reserved for this purpose. The most striking reason for educating the native women is to be found in the high death rate of young children. In some districts for one child who survives the ignorance and superstition connected with birth and early care three children die. Elsewhere the ratio is lower, but still appallingly high. If Africa is to take its place with the other continents of the earth, labor is of the most vital importance; and it is realized that the raw material of civilization must not be wasted in irresponsible fashion.

Women nurses are greatly needed, especially for maternity work and the care of sick children. Native teachers are finding more and more opportunity to carry to others the little learning they have received from white millionaries. So great is the need of teachers in some sections that almost any girl of good character who can read and write is able to obtain a position.

African schools for women are seeking to relate their teaching to the special needs of the native homes. Miss Njongwana is an instructor in the Lovedale School, which teaches arts and industries after the fashion of the Hampton Institute in the United States. She and Miss Makanya are making a special study here of the methods of the Penn School in South Carolina, which is attended by 300 negro women.

The Work of the Schools

ONE school in Rhodesia gives an example of what work may be done with the natives. There is a large compound, with ten small one-room houses of sun-dried bricks. There are stores, a missionary's house and a structure of brick containing a large schoolroom, classrooms and kitchen. In the centre of the compound is the nsaka, a circular grass roof supported on poles. Here the girls dine in wet weather and hold all their meetings. In the dry season they eat outside, sitting on mats around the common pot, just as they would do in their native villages. An older girl is in charge of each house, with eight younger children, for whom she must serve as house-mother.

As nearly as possible the girls live ordinary village life, drawing water, collecting firewood and preparing their own food. Each girl takes her turn at preparing flour and each makes her own garments. For three hours in the morning the girls study and recite their elementary lessons. After this they play, sing, drill and dance. They rise before dawn. The younger children go to bed just after sunset; the older ones are allowed to stay up a little longer. There are prayers at sunrise and sunset. Several nights each month there is dancing in the moonlight. They have, it is said, a natural dramatic gift and the teachers encourage them to dramatize their lessons and religious teaching as much as possible.

Children come to the school quite young and stay until they are married. After they go out into the life of their villages they are encouraged to come back to the school once a week, so that the school may help them in their married life.

Blind Man's Violin

Starting the work with a penknife and a file, Mr. Ernest Hall, a blind music seller of Manchester, England, has made a violin in seven months, although he knew nothing whatever about the instrument. Mr. Hall has done all the work by finger touch. As plans are no use to him he got a violin as a model, and took it to pieces to see what was inside, and then built the new instrument up piece by piece.

This Astronomer Can Manufacture Own Telescopes

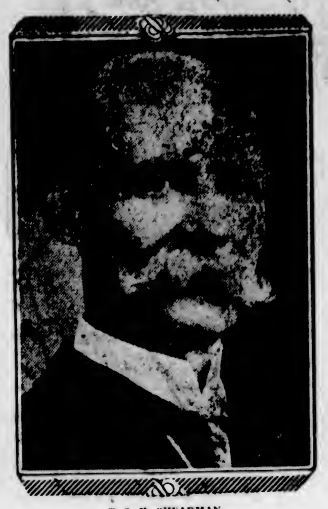

T. S. H. SHEARMAN
Believed to be the only astronomer maker of telescopes

IT is doubtful if there is more than one astronomer capable of making his own telescopes. When these accomplishments are combined in one person the world may well look for developments of a highly interesting nature. The maker of lenses may be an expert in his line but the chances are that he may lack the vision of the astronomer; the latter on the other hand may have daring vision and yet despair of ever finding the expert capable of providing him with an instrument that will bring his dreams to the proof of ocular demonstration.

Mr. T. H. Shearman, who has been superintendent of the meteorological office in Vancouver for the past twenty-two years, is both an astronomer and a maker of telescopes. Three large ones are already to his credit, but these in a sense are preliminary to his great work, now virtually complete, waiting only for the final adjustment of details of a business character.

Mr. Shearman made the sixty-inch reflector of the Father Ricard Memorial Observatory at Santa Clara University, California. He has erected a similar one on Grouse Mountain overlooking the City of Vancouver, and is under contract to install a third one in Capilano Park, North Vancouver, which will be the third largest in the British Empire, second to that at the Astrophysical Observatory at Victoria.

A special method of annealing glass enables him to produce a lens of a size that will revolutionize the future of astronomy—a project about which the world will hear more when all the circumstances surrounding such an enterprise converge propitiously towards its final accomplishment. His name, therefore, will in all probability be ultimately associated with an instrument of gigantic proportions.

Though born in England Mr. Shearman spent his early manhood in Brantford, Ontario, the home of Dr. Alexander Graham Bell, the inventor of the telephone, and Pauline Johnson, the Canadian poetess, both of whom were intimate friends of his. In those days the two young men were in the habit of discussing the telephone experiments then under way, Dr. Bell frequently remarking that not being a physicist, he had blundered in where angels feared to tread. Mr. Shearman is in all likehood the only man living, in a position to give all the details of the early stages of that invention. He has been urged time and again, by Miss Evelyn C. Johnson, sister of the poetess, and other Brantford residents to put his recollections in printed form, and thus assure to Canada, and the City of Brantford particularly, the credit of being the home and source of the telephone.

Pauline Johnson's father and Mr. Shearman were among the first to listen-in and speak through the "contraption" as it was then called, which Dr. Bell was engaged in perfecting.

The astronomer's extreme modesty shields him from the glare of publicity. It is only rarely that a combined assault upon him by a circle of friends results in any communication for the public.

In the Soup

Business had been so bad that when Issac had overdrawn his account at the bank the manager requested him to call. He was shown into the office.

"Good morning," he said: "you vos vanting to see me?"

"Very much so," replied the manager. "I see you have inadvertently been allowed to overdraw your account. I have no authority for that, and I shall thank you to put me in funds at once."

"Indeed," said Isaac. "Vos you ever in the soup bithneth?"

"No!" answered the manager.

"Vell—you are now," retorted Issac.

Two of a Kind

It was a striking coincidence that the new assistant at a certain soda fountain had been dubbed a half-wit by a regular customer, and that the individual who approached him also happened to be the possessor of one of those fractional intellects.

"A glass of plain soda without any flavor," was the latter's order.

"Without what flavor?" asked the man behind the counter.

His customer pondered this before replying, and then answered:

"Without strawberry flavor."

"But you can't have it without strawberry flavor," objected the other semi-idiot, "'cause we haven't any. You'll have to have it without vanilla."

Agnes Campbell Macphail M.P.

WHEN guns boomed over Parliament Hill and the Gentleman Usher of the Black Rod knocked three times on the door of Canada's House of Commons to summon Commoners to the foot of the throne, two children in the gallery whispered to each other: "There she is, right down there."

They didn't point because they had been warned not to. But if they did point it would be at the only woman who ever caught the official eye of Mr. Speaker—Miss Agnes Campbell Macphail, of Ceylon, Ontario.

The children looking down on the green chamber were from Grey County, guests of Miss Macphail as a reward for sticking industriously to the routine business of learning things at school.

For several sessions now the former teacher, realizing pupils would absorb more actual knowledge about how laws are made in one visit to the scene of their manufacture than in worrying through a dozen ponderous volumes on the subject, has taken in charge two of the most promising and given them ringside seats at this colorful event.

She wouldn't take just one pupil to the capital, because he or she would not be permitted to sit with the hostess on the floor of the House. They might feel like strangers in a strange, lonesome place. Miss Macphail knows that feeling. She had it herself six years ago when she first invaded Ottawa with coveted initials after her name. She didn't admit it at that time, but Miss Macphail wanted to go back to the farm. Not to the milking stool perhaps, but away from Peacock Alley. She still regrets that no one else of her sex has come to share with her the privileges that go with membership.

The half dozen years as a Parliamentarian have changed this farm girl—but not very much. She still has strong likes and dislikes. These include pomp and circumstance, "bunk," high tariffs, militarism, lobbying, "obey," Government control, high sounding platitudes, the present penitentiary system and other bewhiskered traditions. If these were toy balloons she would delight in puncturing them with a joyous plop.

Two children in the gallery whispered to each other, "There she is—right down there!"

Lobbying is one of Miss Macphail's pet aversions. Withering dislike is mild for her feelings toward the professional glad hander with soft soap in his sleeve. "Pull" she finds to be an unseen force that takes the place of push, muscle, brains, industry or ability, and in many cases achieves an even better result. Not so Miss Macphail. She doesn't live on the same street with the joy boys or glad girls. If she were an ambassodr, Miss Macphail would waive diplomatic immunity.

When a million donkey power in pull is being exerted in committee rooms and unconventional lobbies someone is often on deck to cut the rope. More than once that person has been Agnes. The knife that did the deed was talk—talk that laid them low in all directions like a jaw-bone swung on the Philistines. Four square he-men language that makes necks of the guilty creen a little deeper into wilting collars.

Military music and the rhythm of marching feet do not make A. Campbell Macphall's Scotch blood run hot. She scoffs at war as futile. She finds things in British history that Pollyanna would not like—and says so. Criticism be hanged. Why sacrifice life for nothing?

They say all clubwomen have a "cause." It may shift from helping the starving Polyresians to a better appreciation of Honky Tonky free verse, to a campaign for bigger and better hammocks for sailors on seagoing canoes, or a study of the Romanoff jewels. Miss Macphail is a clubwoman of the farm type, and she has a cause. Hers does not shift. For years she has urged pay by the State for the dependents of prisoners in penitentiaries. They should be paid for the work they do, she says, if unmarried the cash these prisoners earn should be kept for them until their release.

"Is not the primary object of the State to reform criminals and give them back their self respect?" she demands of the House each year. "If so, how better could this be done than by teaching them a trade and giving them regular pay for working at it." The woman M.P. intends working at this reform until it is brought about.

Her objection to "obey" is not the only fault she finds with the marriage service. "Wilt thou give this woman," and "who gives this woman" she declares to be ancient relics of a masculine possessive past.

Miss Macphail has no impressive sounding plans for this session. "What I am trying to do is just adequately represent my people back home. That's all. For the present this is my job. Men naturally place business and economic values first. We women naturally place the emphasis on human values. So I wish to push human values to the front in politics with human welfare as our goal. The Government should take the political and legal obstacles out of the path of the farmers."

In Fruit Parade But Not in the Orange One

AN amusing story is being told of the time when Hon. W. H. Price was O.C. of the 204th Toronto Battalion, then stationed at Camp Borden in 1916.

HON. W. H. PRICE

On July 11 arrangements were being made to release such men as wished to take part in the Orange celebration in the city the following day.

Among others who asked for the privilege was an Italian named Costino, who had been a fruit peddler in civil life.

"But you don't want to walk in the Orange parade—you are a Roman Catholic?" the captain taking the names in his company said to him.

"No, I don't want to be in the Orange parade—I want to be in the banana parade!" Costino replied.

On the strength of his original and witty reply it is stated that Colonel Price granted the man his leave. Incidentally, after seeing much service in France, Costino is back in Toronto selling his bananas as usual.

Would-Be Employe Had Troubles All His Own

CANADA'S veteran millionaire ship owner, Capt. Robert Dollar, is necessarily an employer of labor on a large scale. His fleet of ships trades to all parts of the world, and applications for jobs come to him from representatives of nearly all nationalities, many of these being couched in queer language. The prize specimen of babu English, however, reached Capt. Dollar only recently, the writer being an Egyptian from Alexandria who thus puts forth his claims:

"Most Honored Sir:

"Understanding that there are several hands wanted in your honored department, I beg to offer you my own hand. As for my adjustments, I appeared for the mattric examinations, but failed, to my horror, the reason being for which I shall narrate.

"To begin with, my writing was illegible. This was due to climatic conditions which I had no control, for I, having come from a warm to a chillier climate, found my fingers stiff and very disobedient to my natural wishes. Further, and amazingly unexpectedly, I received a great shock to my system by the death of my fond brother.

"Besides, most honored Sir, captain, I beg to state I am in most uncomfortable circumstances. Being the sole support of my good brother's seven issues, consisting of three adults and four adultesses, the latter being the bane of my existence, as all married men must know. Owing to my having to support two of my own wives and their issues, of which, by God's misfortune, the feminine gender perdominates.

"If by wonderful good fortune these few lines meet with your benign goodpess' and favorable with your turn of mind, I, the poor menial, shall ever pray for the long life and prosperity of your honor's posthumous olive branches.

"If, on the other hand, it is otherwise, captain, there will be no hard feelings, but I sincerely trust it will not be necessary for this unworthy person not to have any hard feelings. In all charity for evermore. Your hope-to-be obedient servant,

"HASSUM ASOUFF."

To be a consistent novel writer it is believed that one must know suffering. The same thing applies to the consistent novel reader.

Senator Started Life in Construction Camp

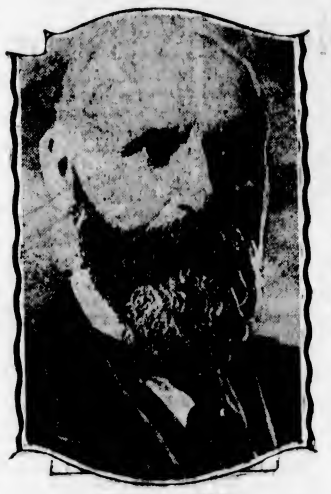

SENATOR M. J. O'BRIEN

MUCH has been written and will still be about the rise of the "bluenose." Among the most outstanding of the sons of Nova Scotia is Senator M. J. O'Brien, whose history reads like the story of a Horatio Alger hero.

Michael J. O'Brien was born on September 19, 1851, in the little village of Lochabar, Antigonish County, Nova Scotia, the son of humble but industrious parents. His school days came to an end at the age of fourteen years. Then, in a minor position on the old Intercolonial Railway he learned the elements of railroading and laid the foundation of his life work.

From a position in a construction camp he gradually rose to foreman, sub-contractor, and contractor. In the latter capicity, his first work was on a section of construction of the C.P.R. North Shore line between Montreal and Ottawa. In this undertaking he was in partnership with the late William Chisholm. His next contract was with the firm of Chisholm, McDonald and O'Brien in the building of the Kingston and Pembroke Railway. This work brought him in contact with Renfrew, his future home-town, which was to owe him much in the years to come.

His adventures in railway building are almost without parallel in the history of Canada. He and companies with which he was associated constructed many miles of the lines which now comprise parts of the great transcontinental lines. Among the lines which he constructed are the Northern and Pacific Junction, in the Nipissing District; the Baie des Chaleurs Railway; the Central Counties Railway, in the neighborhood of Hawkesbury; part of the Halifax and Southwestern; the La Toque branch of the Quebec and Lake St. John Railway; 120 miles of the Canadian Northern in Quebec, and fifty miles of the Quebec, Montreal and Southern.

In 1909, plain Mr. O'Brien, as he was then known, had an interest in $15,000,000 worth of contracts on the Transcontinental Railway, of which 371 miles were in Quebec, and 200 miles in the Fort William District.

Although deeply concerned with the railway affairs of Canada, the great contractor has many other interests, equally important. Over twenty years ago he bought 1,125 square miles of timber limits in Quebec. At that time the price that he paid was considered almost insane, but it was not long before his foresight was richly rewarded. The transcontinental railway crossed Quebec near his property and he was quickly reimbursed.

Keenly interested in business at all times, Senator O'Brien has acquired properties everywhere. One of his most extensive American ventures was the Missouri Cobalt Company, of Fredericktown, Missouri. One of his latest properties is the Miller-Lake O'Brien and Millerette Mines. Large farms owned by him are operating in Alberta, Saskatchewan and Ontario.

The town of Renfrew holds Senator O'Brien in the highest esteem and he, in turn, has always held a warm spot in his heart for the town which he made his home when success first came to him. It has been one of his chief interests to build up the town and see it prosper, his industries being its largest source of employment.

As a philanthropist, Mr. O'Brien has never had his name blazed before the public. Anything that he does for those less fortunate than himself, he does in an unassuming way. Countless are the deeds which he has done for others and which will never be known. In his work for his fellow man he is broadminded. Race, religion or other differences do not matter to him—if the need is there he always tries to fill it.

Retired Fire-Fighter Makes Successful Judge

THE magistrate of a busy municipal court in West Palm Beach, Florida, fought fires for twenty years in New York City as a member of the fire department. Judge Harry Hauck, a product of New York's East Side, retired in 1914 as a battalion chief and went down to Florida seeking rest. There he found change; his active nature, however, craved, not leisure, but work. Judge Hauck is now serving his third term in this new field and was recently elected for another term.

While not a lawyer, he has the judicial temperamcnt to a marked degree—his own methods, as well, of trying cases and administering justice.

Monday is the big day in his court. On a recent Monday morning he disposed of nearly 200 cases, and $2,000 was collected in fines to be turned over to the city treasury. Thirty-five culprits were sent to jail, most of the prisoners being negroes charged with such offences as disorderly conduct, gambling, traffic violations, larceny, carrying concealed weapons, intoxication and especially possessing and selling liquor.

Anyone attending this Monday morning session in Judge Hauck's court would have noted that the ignorant negro had his rights protected as did the educated white man. He made allowance in several cases for the ignorance of the accused. He discharged a negro whom he considered worthy of the doubt, while a white man who was accused of going into negro quarters, buying whisky and becoming intoxicated was fined $10 and given five days' imprisonment.

Judge Hauck has been a strong advocate of a uniform pistol law. He has made his drive against gun-toting by giving the limit, regardless of color or creed, to anyone before him charged with carrying a concealed weapon without a police permit. The limit is six months in jail and $500 fine.

His appeal to the voters of West Palm Beach in his last campaign for re-election ran as follows:

"To the voters of West Palm Beach: No job is little if you make it big. Whether you run a drill press or pound a typewriter or amputate a leg or act as municipal judge, the job is big or little according to whether it is well or poorly done.

"You have had an actual sample of my work—not a promise of what I may do if elected. If you approve, I shall be highly honored to have you kindly consider my name for re-election. I shall be honored because I respect the office, and I respect the office because, even in its small way, the question of justice to all concerned is all important. 'Justice to all' should be the slogan of every court in the land, big or little."—N.Y. Times.

Colonel Cy Peck, V.C., Knows Politicians as Well as War

THERE are so many soldier members in the British Columbia Legislature that discussions in Our August Assembly are frequently reminiscent of war days. Military metaphors and soldierly similies are paraded on so many occasions that few of these are remembered for more than a few hours. Many of them, incidentally, are not particularly apt, but when Col. Cy Peck, member for The Islands, coins a phrase it is not so easily forgotten, for he has the rare wit to give to the military expression a political meaning that causes friends and opponents alike to rock with laughter.

COL. "CY" PECK

When J. W. Jones, who represents South Okanagan and is the chief Conservative financial critic of the Government, had occasion to speak on the budget debate he found little good to say about it, naturally. He foresaw nothing but grief and woe for the Liberals in the near future, and he wound up his wholesome condemnation by declaring that the Government had been forced from one strategic position to another of more dubious value and was now in its last line of defence.

"We will capture you foot, horse and artillery on election day," predicted the South Okanagan man.

"And don't forget the gas tanks!" interjected Col. Peck, who knows his politicians.

Change Blooming of Plants by Control of Light

BY controlling the sunlight that reaches certain plants it has been found possible to force them to bloom out of season, earlier or later than their usual period. Experiments have been made with dahlias, African marigolds, poinsettias, Klondyke cosmos and late varieties of chrysanthemums. It now appears that the plants produce flowers in direct relation to the length of the daylight period.

With this to guide them, experimenters trick the flowers into blooming at unusual seasons. This can be done by covering the plants or by taking them into the cellar for an hour or two before sunset each day. This produces sunlight conditions approximating Autumn, with a shorter period of daylight, and the plants bloom earlier.

"Two Birds With—"

It was difficult to say which was the worst, the tenth-rate band of actors or the tenth-rate orchestra which was augmented by local talent.

The big scene was in progress and the villain had the hero in his power, bound and gagged at the cliff top. Below, the angry waves surged unceasingly to the accompaniment of the discordant violins.

With an expression too awful to describe, the villain threatened the hapless hero.

"At last I have you where I want you!" he snarled. "And over these lofty cliffs I'll hurl your vile body!"

Raising the hero in his arms, he was about to cast him into the cruel sea when an interruption came from the gallery.

"Don't waste 'im, guv'nor," cried a voice loudly. "'It one o' them fiddlers wiv 'im!"

Head of Canadian Publishing House Highly Esteemed

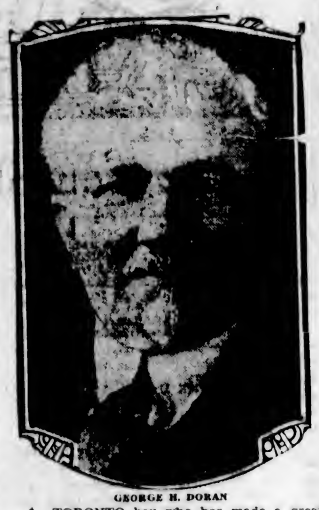

GEORGE H. DORAN

A TORONTO boy who has made a great place for himself in the world is George H. Doran. He is now at the head of probably the greatest of all publishing houses, Doubleday, Doran & Co., of New York, and the Canadian house Doubleday, Doran & Gundy, Ltd., Toronto.

Mr. Doran was born in Toronto, spent his youth there and got his early experience there as a publisher. He went to New York in 1891 and met with steady success until the recent amalgamation of his business with the famous firm of Doubleday, embracing his own and that firm's European connections.

At the outset as a publisher Mr. Doran adopted this as his position: "I will publish any book that does not destroy a man's simple faith in God without providing an adequate substitute, and I will publish any book that does not destroy the sanctity of marriage without providing an adequate substitute." From this stand against destructive books he has never budged.

During the war Mr. Doran threw the resources of his publishing house into the scale on the side of the Allies and brought out a great many influential books and pamphlets, including Gerhard's "My Four Years in Germany," of which 200,000 copies were sold.

Of Mary Roberts Rinehart's "The Amazing Interlude" he sold nearly a quarter of a million copies. Hugh Walpole, Somerset Maugham, Ralph Connor, Frank Swinnerton and a host of other authors have been made by Doran, whose books he has flung through America by the hundred thousand.

Mr. Doran is a quiet man endowed with a tremendous industry and definiteness of purpose. He uses simple directness instead of emphasis in conversation, and about the only rest he ever takes is on his frequent ocean voyages to and from London.

Genius 99 Per Cent Perspiration, Says Edison

"GENIUS is one per cent inspiration and ninety-nine per cent perspiration!" is one of Thomas Edison's mottoes. The great inventor's own history seems to bear this out, for, until he was fifty-five, his average working day was nineteen and a half hours, while for one invention alone—a new electric light—he made notes extending to 40,000 pages.

Like Isaac Newton, James Watt, Sir Humphrey Davy, and many other great scientists, Edison was a dunce at school. But he had a habit of asking questions with solemn persistence, and studying cause and effect.

When he was about ten he got the idea that the gas in soda water might make a man float, and accordingly he administered four Seidlitz powers to a boy. The boy failed to float, but became very ill, and Edison was duly beaten.

Edison became an expert telegraph operator, and, after working in various parts of the United States and Canada, went to New York. He arrived in the city without the price of a meal in his pocket, yet in a few months he was financially independent and had made a reputation as an inventor. Since then he has never looked back.

The telephone was invented by Graham Bell, but Edison made it a commercial possibility, and the call "Hello," now so familiar, was first used in his laboratories. Graham Bell's call word was "Ahoy."

In the early days of telephony the receiver was a "loud speaker" which, as Bernard Shaw says in the preface to one of his novels, "bellowed all your most private communications all over the house, instead of whispering them with some sort of discretion."

Mr. Shaw gained his acquaintance with this receiver when, as a young man of twenty-three, he entered Edison's London workshop.

One of Edison's greatest achievements was the invention of the gramophone.

"Mary had a little lamb" was the first record ever made, and on the memorable day when his phonograph repeated the words he had recorded on tinfoil, the inventor and his friends were equally amazed. "I was never more surprised in my life," says Edison. "I was always suspicious of things which worked the first time."

After the novelty of the phonograph had worn off it was shelved for ten years, as it was too frail for commercial use. Then one day Edison took it up again and worked upon it continuously for five days and five nights. He turned it into a commercial proposition; but he has made little out of it. He had 200 lawsuits at a cost of $1,000,000 to defend his patent.

Altogether Edison has taken out over 2,300 different patents, but many of his inventions have never been made public, remaining trade secrets.

His most extraordinary invention, however, cannot compare with those with which he has been credited by American reporters.

A Page For CHILDREN

The Ten-Shilling Note

TOMMY felt proud as he walked down the street with a purse clenched tightly in his fist. It was a light little purse which contained no coins, but tucked against its leather sides was a folded one-pound note.

Tommy had never been trusted before with so much money. Indeed, pound notes were not common things in Tommy's family, and Tommy's mother had to make a shilling go a very long way. She had once said that she took quite a good deal of time seeing how far the shillings would go.

Tommy, when he was very small, imagined shillings to be things that stole quietly away. But now Tommy was old enough to understand better; he knew how many things had to be bought with those shillings, and how scarce they were when his daddy was out of work.

He knew how thin his soles wore, and how full his heart became with longings for the time when he would be a man, able to pay for his own boots.

Down the street that day toward the shops went Tommy, little knowing as he went, tightly gripping the little purse, that for many years to come he was to remember the incidents that were to follow.

Into Mr. Barr's shop Tommy walked and handed him across the counter a list of groceries in his mother's handwriting. Then Mr. Barr put blue bags and brown bags and white bags in a pile before him, scribbled figures with a pencil that lived behind his ear on one of the bags, and said mystic words like "three and a half, one and a half, marge six," and various other things; then added something with the pencil like lightning, wrapped up the groceries in a big square sheet of brown paper, tied it, and said "Five and sixpence halfpenny, sir."

Tommy rather liked being called Sir. It somehow went with the one-pound note which he handed across the counter, trying to feel like a person to whom pound notes were an everyday affair.

Mr. Barr carefully counted out the change and handed it to Tommy with the list. Tommy put it all into his purse, popped the purse into his pocket, where it vanished like a rabbit into its hole, and with a parcel around which his hands barely met as he hugged it to his chest, Tommy proceeded up the street once more.

As he went the weight of it seemed to grow, and Tommy had to pop it on to a step and rest for a while.

It was the step of an empty shop where Tommy stopped; he sat down on it and watched the motor cars as they went rushing by. Then he put his hand into his pocket and took out his little purse. It had suddenly occurred to Tommy that he hadn't counted the change.

Yes, that was right. The silver and coppers were there. But where was the ten-shilling note? Oh, wrapped with the list, of course. Tommy unfolded the paper and shook the purse upside down, but there was no ten-shilling note.

Tommy felt in each of his pockets one by one, and gazed about him, an awful horror gripping his heart. He must have lost that ten shillings! Could it have got packed with the groceries? But no, he had not taken his pound from the purse until the parcel had been tied up. What could have happened? He had seen the note in Mr. Barr's hand.

With a great sinking of his heart, Tommy got on his feet and picked up his parcel. He would go back to the shop and see if it had been picked up there.

But no; when Tommy got to the grocer's there was no good news awaiting him. Mr. Barr knew nothing of it except that he was sure he had given the note to Tommy.

Tommy turned and hurried out into the street. If he stayed there another moment he must burst into tears. The whole world seemed darkened and hurtful. How could he ever tell his mother of what had happened? Not that she would be angry with him, but Tommy knew too well what the loss of that ten shillings would mean to her.

As he turned tearfully into the street Mr. Barr came round from behind the counter and called to him.

"Come here, sonny," he said. "Give me your parcel. I'm sending up your way and the boy shall take it. It's a bit heavy for you. We won't let your mother know what's happened yet. You go up the road the way you walked and have a good look round. Maybe you'll find it blown into some corner. If you don't find it go to the police station in case anyone has taken it there."

Tommy gave up his parcel, but he could not speak. What was the use? He knew the note could not have blown anywhere as he had not taken the purse from his pocket. The only place where it could have fallen would have been in Mr. Barr's own shop.

However, up the road he trudged, peering into every corner in case the note might have blown out from Mr. Barr's open door.

There was only the police station left. At the police station a kind, dark-eyed policeman smiled at Tommy through a frame of wood which he peeped into, and wrote down particulars of the loss.

"You won't be liking to tell your mother that news," the policeman said sympathetically, so sympathetically, in fact, that Tommy's eyes filled with sudden tears and he turned away. As he did so he bumped into a tall man who had been standing at his elbow, and who must have heard what had taken place.

"I beg your pardon, sir," Tommy managed to say, choking down a lump that kept coming into his throat.

"That's all right," said the tall gentleman kindly, pleased at Tommy's politeness. "I see you've come on the same errand as myself. Just wait half a minute till I hear if there's any news for me."

"Your case was returned last night, sir," the policeman said, "and nothing seems to be missing."

The tall gentleman gave a whistle.

"That was a bit of luck!" he exclaimed. "I said good-bye to it all as soon as I discovered the loss. Well, I hope you will be as fortunate as I am"—he turned to Tommy. "But just in case you're not, as I have been so lucky I'd like to stand you your loss. Let me see, what was it? Ten shillings? Here you are, sonny; and whether the other turns up or not this is yours. Be careful with it this time."

As Tommy went down the road strange to say he now and again gave wild jumps, and then ran, and then skipped again, which was a way of showing some of his happiness; but that lump in his throat was still there, and he almost wanted to cry at the thought of such kindness.

When Tommy at last got home and was telling his mother all about his adventure, and explained why he had been so long away, another strange thing happened on this never-to-be-forgotten day. An impatient rapping sounded at their cottage door, and when Tommy's mother went to see who it was, there on the doorstep stood Mr. Barr.

"Well, sonny," said Mr. Barr, as he stepped inside, "I have come to tell you a most surprising thing—most surprising! On counting over my money when I shut up shop this evening I found that I could in no way account for ten shillings. It must be your ten shillings! Now, I am quite clear that I took a ten-shilling note out of the till to give you, and I certainly thought I had handed it to you. I must have absent-mindedly dropped it back into the open till, handing you only the loose change and the piece of paper with the grocery list on it. So cheer up, sonny; here is your money back again, and glad I am to bring it to you."

As you can imagine, there was great rejoicing in the little cottage.

"It must have been a magic ten-shilling note," Tommy said, "because it turned itself into two."

"And what lots of things an extra ten shillings will buy!" said Tommy's mother. "Perhaps, who knows? It might take us down to the seaside for a whole day." Which—only there isn't room to tell about it here—it did.
—My Magazine.

A Dream

ONCE a dream did weave a shade
O'er my angel-guarded bed
That an emmet lost its way
Where on grass methough I lay.

Troubled, 'wildered, and forlorn,
Dark, benighted, travel-worn,
Over many a tangled spray,
All heart-broke I heard her say:

O, my children! do they cry?
Do they hear their father sigh?
Now they look abroad to see:
Now return and weep for me.

Pitying, I dropped a tear;
But I saw a glow-worm near,
Who replied: What wailing wight
Calls the watchman of the night?

I am set to light to ground,
While the beetle goes his round:
Follow now the beetle's hum;
Little wanderer, hie thee home.
—William Blake.

(An "emmet" is another name for an ant.)

Thoughts and Leaves

AN Autumn leaf of last year came rustling down the way,
All brown and crisp and cracking in the blust'ring March-swept day,
As useless, vague, and vagrant, it idly seemed to me,
As troubled thoughts of last year, and fears for days to be.
The other leaves of last year, were dug into the earth,
To form in humble hidden ways a glorious rebirth,
So may our fears and troubled thoughts find haven in His sod,
To fashion in a silent way a masterpiece for God.
—Frances Ebbs-Canavan.

Cinderella

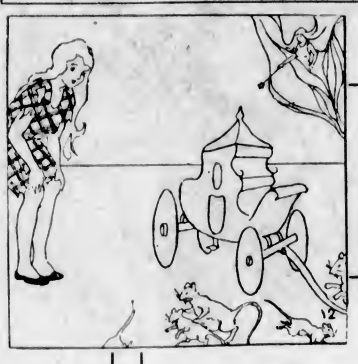

The godmother told Cinderella to bring her a big pumpkin, six mice and two big rats. Cinderella brought the pumpkin.

Her godmother waved her wand and there was a carriage of gold.

Then Cinderella quickly brought the six mice and two big rats.

The fairy waved her wand and there were six white horses, a coachman and a footman.

13

The fairy waved her wand again and Cinderella's old rags were changed to silk and lace. On her pretty little feet were lovely glass slippers.

"Now, Cinderella," said the fairy, "you can go to the ball. But be home at twelve o'clock. When the clock strikes twelve everything will change back and your pretty dress will be rags."

15

14

How War of the Roses Began

HERE is a story for the English history class taken from The Children's Newspaper. Ask your teacher to tell you something about the Temples.

A pleasant thing was done the other day in the gardens that lie behind Fleet Street, between the Thames and the famous Temple buildings where the lawyers have lived so long. It was a simple thing, but it had a meaning, and it took men's minds back to the far-off days of Chaucer.

Sir Francis Taylor, Master of the Temple Garden, planted a white rose tree. Red and white roses are to bloom by the side of the upper walk running parallel to Crown Office Row. Other flowers are to be planted, and a fountain will be made, for the lawyers know that their garden was once very lovely, and they want to restore its glory.

Why was the first flower chosen a white rose, and why was it planted with great ceremony? The answer is that roses have a special memory in the Temple Gardens, for li was here that the Wars of the Roses began.

Nearly four centuries ago a party of great noblemen were walking in the Temple Gardens by the side of a river which knew nothing of steamships or foghorns or trams. There was a quarrel, and John Beaufort, the Lancastrian Earl of Somerset, picked a red rose, saying "Let those who are of my party wear my flower!" Then Richard Duke of York tore a white rose from a bush, and all his friends copied him. They were divided into two camps, which waged war through three reigns.

So says tradition, and in memory of it red and white roses are to flourish again between the old hall and the old river. The first tree to be planted the other day was the white rose of York, because the Duke of York today is a Bencher of the Inn. Who knows whether little Princess Elizabeth may not learn her first lesson in the history of her line as she walks among the roses of the Temple Gardens?

It is good to think of the beauty that, is going to flourish here, and there will be consolation also in the memories the roses bring. If London is dirtier, noisier, and uglier than it was in the Wars of the Roses, at least it is no longer a land in which kinsmen could fight one another for thirty years.

Fine Work

YOUNG people and older ones, too, will be pleased and proud to learn that Mr. Erl Clarke has made a bust of Mr. E. B. Paul. Everyone loves the old High School and College teacher and Superintendent who has worked among the children, young people and teachers of Victoria for so many years, and hopes he will enjoy the quiet time before the close of a busy life.

It is a fine thing that one of our own teachers has shown so great a talent as the beautiful memorial in the High School and this later work proves. One of the most modest of men, very few knew that Mr. Clark was an artist. The editor is sure many readers will join in the hope that he will have time and opportunity to add many other works of art to our beautiful city.

Dear Jesus, help me to be always kind to those in my own home, kind to those who are weak and suffering, kind to those who are cold and tired, kind to man and beast, for Thy sake. Amen.—From the crib in the Children's Corner of Chester Cathedral.

A Faithful Servant Gone

ANOTHER of Victoria's teachers has been called away from her work in this world. Hundreds of boys and young men in Victoria remember with affection Miss Margaret Gibson who taught so long at the Boys' Central School.

During all those years there was not a more pleasant sight than the bright room filled with the little men who, under their teacher's direction, took the first steps in the way of learning. Eager, obedient and happy, the children learned to work in what became to them a new home. That in later months their brave teacher was suffering, few, if any, of the pupils knew. To all who mourn her loss there is the comfort that as long as they live her old scholars will remember with love, gratitude and respect the year spent under Miss Gibson's care.

A mile of newspaper will be made every three minutes by the greatest paper-making machine in the world, now being made for the Great Lakes Paper Company, Ontario. The giant machine, weighing two thousand tons, will make paper twenty-five feet wide.

Their Mother's Day

By Mrs. Nestor Noel

"ANGELA," said Claire to her younger sister. "I want to tell you a secret."

"What?" chied Angela in a loud voice.

"Hush," whispered the other. "I don't want mother to hear."

Angela look surprised. They had never had a secret from mother, except at Christmas time. It was not Christmas time now.

Clare dragged her sister towards the further end of the room away from Mother, who was mending stockings near the fire.

"Tomorrow will be Mother's Day," said Clare. "We are going to do something special for mother on that day. I will tell you what. But do not exclaim out loud. It must be a secret today."

More whispering and more whispering! Angela looked at Mother one moment, then she nearly jumped for joy. It would be fun.

"When Mother says 'Good Night,' be careful," warned Clare.

The next morning Daddy got up early and started the fire. Then he put the porridge on to cook. Angela and Clare came into the kitchen on tiptoe. Mother was still asleep. The alarm clock which usually stood beside her on a little table had been taken away. When she awoke she was surprsied to hear bustle and voices in the kitchen. She dressed hastily, ashamed of having overslept.

"Mother darling," cried both children at once as she entered the kitchen. "A happy day!"

"What day is it?" she asked bewildered.

"It is Mother's Day," said Clare. "You are not going to be allowed to do any work. See, Daddy lit the fire and helped us to prepare the breakfast. We'll do the rest of the work today. It is your own day."

Mother smiled. "But how strange that I never heard the alarm," she said.

"Not strange," said Daddy. "We had taken it away early before it went off."

Breakfast was a gay meal. When it was over, Daddy went to work and Mother prepared to wash the dishes.

"We'll do that," said Angela. "Clare can wash up and I shall dry the things."

"What shall I do?" asked Mother amused.

"You can put on a pretty dress for dinner," said Clare. "Put on the blue dress. Then you can sit on the porch and read."

"But what about dinner," asked Mother.

"We understand all about it," said Clare. "We have arranged it with Daddy. He says we can get it ready ourselves. It really is easy.

"Mother went upstairs warning them to be careful not to get burnt near the stove.

"I'll take care of that," promised Clare.

They washed up, then made the beds, dusted the room and went downstairs again.

"It's lucky we have preserved fruit," said Clare. "Because that will not need to be cooked. I will peel the potatoes. You can lay the table, and put on all the pretty paper napkins which I brought downstairs."

Angela worked under Clare's direction, because Clare was a year older than Angela, and she took the business on her own hands.

Mother came down in her pretty blue dress, then, as it was a very warm day, she went out to the porch with a book in her hand. Fido, the dog, followed her and sat down next to her.

Once Angela gave a scream and Mother jumped up, then she looked into the kitchen, but Clare said: "It's all right, Mother. No one is hurt." So Mother went back to the porch until she saw Daddy come up the walk, when she went to meet him.

Dinner was as perfect as two children could make it. Daddy opened the can of preserves beforehand and put them in a glass dish. At Mother's place was a bunch of flowers, picked from the garden by Angela and arranged by her. Near the flowers was a card on which was written: "To the best Mother in all the world, from Angela and Clare."

After dinner they played the gramophone until Daddy had to return to work, then Angela and Clare washed up and cleared the table and put things back in their places.

Then the three sat on the porch for a time as supper was not so hard a meal to get ready. Some of it had been prepared while preparing the dinner. Mother read to them. They liked to have Mother read to them. She tried to find an hour every day to do so, but today she read a little longer. After this she wrote letters, letters which she had long wanted to write but for which she could never seem to find the time.

The children put on their best dresses for supper, then they put pinafores over them and got the meal ready. There was jelly, got ready that morning; there was cake made by Angela and Clare. It had chocolate icing on the top with the word "Mother" written on it in pink sugar. There was custard and fruit. Mother said she had not had such a good meal for years. "What makes it so much better," she added, "is that I have not had to prepare it myself. A meal always tastes better when someone else has got it ready, especially when love has worked so hard as in the case of her dear children."

"After supper the two washed up, dried the dishes again and put them away. Then they tidied up and joined Mother and Daddy in the sitting room where they played games and games.

Two very tired but happy little girls went to bed that night with Mother's kiss on their lips and the remembrance of Mother's words in their hearts, for Mother had said: "You surely did give me a great surprise. I never expected it. I enjoyed every minute of the day, thanks to my daughters. I know I have the very best children in the world."

No wonder Clare and Angela went to bed happy that night.

Tar and Trout

MOTOR roads covered with tar would, it was feared, kill the trout in English streams, as the rains washed the tar into the streams. There is, of course, the same danger on Vancouver Island. It will be learned with satisfaction that the danger is not great, for the research station of the Ministry of Agriculture and Fisheries at Alresford has been investigating the matter, and this is the conclusion reached.

The danger is from poisonous substances contained in the tar, poisons absorbed by fish through the gills and affecting their brains. Happily, it has been found that the full-grown trout can usually take care of themselves as regards this new danger. When they cannot get away from it they soon lose their equilibrium, turn over on their backs, and die. But usually they can get away from it. Its first effect on them is to cause a violent excitement, which leads them to swim at once into cleaner water, where they quickly recover.

But what of the very young trout? What, above all, of the eggs, which cannot move at all? Careful experiment shows that the poison has practically no efect on them.

This does not say that every effort should not be made to prevent trout streams from being defiled by tar or anything else.

House-Cleaning Time

THE March sun is showing up every spot and speck of dirt in our houses. Your mothers are looking forward to the time when the fires can be let out and they can get to work washing windows and making everything spic and span inside before Summer comes.

Just now, however, Madame Victoria is asking that her house shall be put in order before our Summer visitors come. There is old, dirty paper and rubbish in a thousand corners. There are dead leaves, and scores of empty lots are a disgrace to be seen with their weeds and rubbish.

In many cities and towns of England and the United States, boys and girls have formed themselves into societies whose object is to remove everything that offends the eye or causes danger to the health.

In all the world there are few more beautiful cities than yours, boys and girls. Who will take the lead in making our home just as neat and tidy as your mother's kitchen? Some of the Boy Scouts began last year but there is a great deal left for this season.

The street sweepers and the boulevard men do their work well, but they cannot see everything. Who will be the first to begin house-cleaning? Many hands make light work, and a tidying bee would be as good fun as a football match if you went at it with a will.

Pledge of Greek Youth

EARL HAIG'S last speech was to an audience of Boy Scouts. He spoke to them of their pledge. In olden days a Greek of noble family, on entering manhood, promised:

Never to disgrace his holy arms; never to forsake a comrade in the ranks, but to fight for the holy temples and the common welfare; to leave his country better than he found it; to obey the magistrates and the laws, and defend them against attack; to hold in honor the religion of his country.

Young Christian men of our own time could learn something from these heathen lads.

A Little Song of Spring

THERE are jewels on the currant bush this morning.
Dainty cones of perfumed rubies, swaying free,
There are glowing glossy leaves, pure living emeralds,
There's a robin in the budding lilac tree.

For the rains and storms of Winter all are ended,
And the joy of life and living fills the air,
All the clouds of doubt and grief seem past returning
With the miracle of Springtime everywhere.
—Frances Ebbs-Canavan.

The Boy Scouts added 70,000 to their numbers in the United Kingdom last year.

THIS CANADA OF OURS — *The First Newspaper in Canada* — By J. S. MORRISON

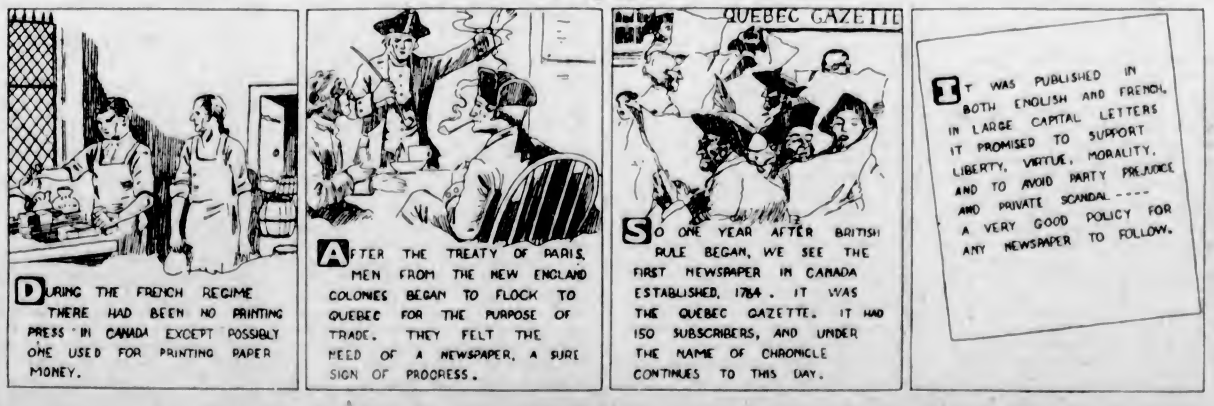

"That Gay Young Set"

By LUCILLE VAN SLYKE
Illustrated by Armstrong Sperry

The bullet of the "porch climber" nearly did for Tad during the newly-wed's first "out" over guest towels, whose sacredness the thoughtless Tad ever and anon violated, so Lutia withdrew pending an interesting event.

Storial No. 20—The Guest Towels

LUTIE Vernon was a bride. Not a silly, blushing bride, but a sedate young housewife who took her new position in life with a solemn joy in all the domestic details.

Lutie really was a dear, the most conscientious soul that ever budgeted and caloried. She adored her stalwart Tad and thought him an absolutely perfect husband in every respect—except one! He had one downright reprehensible habit. He would use the guest-towels!

Their bathroom was a gleaming glory of porcelain and pale green tiling. Quite the prettiest bathroom in all Clairmont, so Lutie thought. Lutie had been so poor before her marriage that her linen chest had held a very scanty supply. But all the first Summer that they were married, Lutie toiled for hours, monogramming and cross-stitching and embroidering little dabs of linen that she laundered her very own self, and their bathroom now flaunted just as elaborate guest towels as all the rest of the Clairmont bathrooms.

It sometimes seemed to Tad that she must have hundreds of the fool things. Crumpling one of them didn't seem to his blunt masculine mind anything to make a fuss about.

But Lutie seemed to think the eleventh commandment was:

"Thou shalt not touch a guest towel!"

Of course, he never took one deliberately, but he did have an absent-minded way of racing into the bathroom and letting the water splash madly until the basin was almost overflowing. Then he would duck his head into the coolness and come up, eyes shut tight, to reach blindly for the towel. Now everybody knows that a bride always keeps the best towels on the front bar of the rack—so, nine times out of ten, Tad hit on a guest towel.

Just Fate

HE didn't like them. They were not large enough or rough enough for his taste. As soon as he discovered that he had one, he would fling it aside and, with his eyes wide open, very deliberately pick out a nice sizable everyday towel that fitted so big a bridegroom. And just grin when Lutie fluttered in to pick up the rumpled linen and cry:

"Oh, Tad—when I particularly asked you not to!"

For a while it was awfully funny. The very first time that it happened, Tad fell upon his knees in mock humility before his wife and begged her to forgive him for his crime. Then he flung both arms around Lutie's knees and rose up like a vaudeville athlete, with his bit of a wife struggling to get down, and the scene ended with Lutie bending down to fling her arms around his neck and kiss him, and the two of them laughed till they were breathless.

For as much as three days he didn't even touch a guest towel, and Lutie often would hear him solemnly murmuring:

"No, no! Mustn't touch!" And she'd laugh to see him slap his hand for so much as reaching toward the sacred things.

"But, on the fourth day, he was in a wild hurry and so hot and messy that he forgot all about rules. He plunged his tousled head into the basin, a soapy, not entirely clean hand, grabbed, and, a second later, a smudgy, crumpled mess went flying into the tub.

Lutie was downright hurt.

"Tad! I washed and ironed them myself this very afternoon, because the Herndons are coming tonight to play bridge!"

Tad, being a mere man, couldn't translate this into the feminine: "Nina gave me a pair, and you've soiled that one, and I can't put the other into the rack alone, and she will think that I did not appreciate her making them."

"We don't play bridge with towels," Tad grumbled.

She didn't explain. She just murmured:

"If you know how long it takes to embroider one——"

Which made him shout. Lutie was frightfully hurt when he laughed. She was too new a wife to know that laughter is love.

Cussedness of Nature

HE made a desperate effort for several days. He didn't so much as look at the things. With the cussedness of the inanimate, one of them fell into his bootblacking box and got him in bad again.

Lutie was furious and said so. In the midst of her scolding, she found both his hands on her shoulders, and she felt herself being shaken like a naughty child. But Tad's voice, vibrant with his love for her, sent all her anger flying when she her him saying:

"Your honor, first the brute threw my best towel into the blacking and then he beat me. I demand eight million dollars alimony!"

Lutie just couldn't stay angry with Tad when he was so funny!

It didn't seem much to ask of any man—that he keep his hands off some bits of towels. It didn't seem much to ask of any woman—that she cut out fussing about them. Nevertheless, things reached the stage where they were both on guard. Tad's apologies were curt. Lutie's plaintive: "Look what you've done," was pretty tiresome.

"Gosh, Lute," he growled one night, "why do you stick the fool things right in my way?"

Lutie's eyes widened. Lutie swallowed hard.

"Everybody does!" she stormed. "They belong on the front of the rack! You let them alone!"

It was midsummer. But was he to know that she'd tried to make his favorite custard and that it had curdled? Or how was she to know he hadn't had time for lunch? It was a darned silly way for a woman to act, Tad decided. He didn't mutter so much as a curt "sorry."

But very cautiously that evening he asked Harry Herndon:

"I say—does Nina—do you—I mean—do you sometimes hit one of those—er—small towels, instead of the big ones and——"

It did seem disloyal to Lutie, and he flushed with shame before he was halfway through the sentence.

To his surprise, he saw that Harry was not laughing.

"Not any more, I don't," said Harry solemnly.

It was almost incredible. Harry was a regular he-man who often bawled his Nina out in company, if she criticized his bid of four clubs over three no-trump.

A terrible scene followed. He refused to explain.

Evidently the towel thing was a deeper problem than Tad realized. He decided to give in. If Harry had had to, it probably wasn't worth any other man's putting up a fight. For a solid week Tad, by sheer force of will, kept his fingers off the guest towels.

The eighth day, when he was shaving in a gosh-awful hurry and the lather blobbed into his eye, he fumbled, found the last sheet of shaving paper gone, grabbed a towel, wiped his eye, wiped the razor—jinks, but he didn't know it was so sharp! Or that linen was so thin! Right through the middle of the flossy green V was a great soapy gash!

He hid the darned thing under his shirts.

Completely Baffled

LUTIE missed it and looked for it and didn't find it. She mourned and was completely baffled, but the mystery cleared up Saturday night, when she went to put the studs into Tad's dress shirt. They were getting ready to go to the dance in Babs Bliss's tea room.

A terrible scene followed. He refused to explain. He just let out a vicious:

"Ahh-ughugh-uh"

They did not speak to each other for hours. They had to go to the dance, because the Herndons were to be their guests, and they had to dance together, because Lutie was too proud to let the young set know that she and Tad were on the outs. But it was a ghastly night.

They didn't make up until the next morning, when Lutie burst into heart-breaking sobs at breakfast. But even after the reconciliation the thing rankled.

Lutie went to town Monday and shopped in seven shops before she found some linen to match. It took her several evenings to embroider a duplicate to hang with the bereft mate of the ruined towel. And Tad never so much as noticed what she was doing!

When she had it finished, even though it was past bedtime, she went out to the wee kitchen and laboriously washed and ironed the silly thing, and then she marched upstairs and hung it ostentatiously on the rack.

"Please leave that where I've put it," she begged wearily.

Her manner made Tad see red.

"Gosh, Lute, aren't they my towels, too? Don't you think I've as good a right to use them as some—some transient?"

The Injured Lutie

LUTIE didn't answer him. Suddenly she raced down the hall to the guest room, dived in, slammed and locked the door.

Two could play at that game, Tad decided. He didn't so much as tap at the door, but marched straight to their own room and locked himself in there.

"I have a headache. I do not wish any breakfast!" her muffled voice told him the next morning.

"You little mule!" he muttered.

But the memory of her mournful tone haunted him all morning. At noon he decided to telephone. No answer. He had a grand row with the telephone operator. At luncheon time he insulted two clerks and a waitress. At three o'clock he banged down the lid to his desk and strode out like an attacking army.

He found his front door open and walked in and whistled Lutie's whistle. Not a sound. He went through the pantry to the kitchen and called, with mock nonchalance:

"The missus out, Mary?"

No answer. Stupid of him to forget that it was Mary's day out. Funny that Lutie would go off and leave the front door open like that! Suddenly he was angrier than ever. If she thought it decent to stay sulking up there, he didn't! And he didn't intend to let her keep up this foolishness! He went upstairs, three stairs at a bound, to tell that sullen bride what he thought of her!

A man with a dark handkerchief tied over his face leaped out from the turn in the hallway. He had Lutie's stocking bag in his left hand, and, through the open door of the bedroom, Tad could see Lutie's rose leather jewel case on the floor.

Greek Meets Greek

THE chap went for Tad and Tad went for the chap. Up and down the hall they grappled with each other, with Tad's hand over the burglar's wrist and the burglar's gun wobbling toward Tad. Tad didn't waste any breath shouting, because he was wondering whether he'd be able to hold the wiry little guy.

He did make him drop Lutie's bag and he did, by exerting every ounce of strength push the thief back against the wall and along toward the bathroom. He actually backed him into the shining spot. But that was his big mistake, for they crashed down on the slippery tiled floor, and the gun went off with a curious little barking noise, just a second before Tad felt a queer sting against his forehead.

Tad made a last wild lunge that sent the chap plunging through the open door of the linen closet. How he ever managed to slam it shut, before he passed out of the picture, he never knew. He grinned as he fell, for his last conscious thought was of the beautiful click of the lock.

It was fully an hour later that the grocer's boy, who was late because he'd sneaked off to watch a ball game, heard Lutie's faint moans from within the kitchen cupboard and ran yelling: "Police!"

Lutie wasn't hurt very much, but she was thoroughly frightened, and she had been lying there, gagged and tied, for hours. But the second they had her up even before she could say anything coherent, she went stumbling up the stairs.

When Tad regained consciousness, his head was in Lutie's lap, and Lutie's tears were falling on his face. But, even as he looked up, he waved a warning to the policeman whose hand was reaching toward the guest towels:

"Not — that — dinky — little — one," he gasped. Mustn't touch——"

Lutie Faints

"NONSENSE!" laughed the doctor, after he had dressed the wound. "He didn't lose enough blood to amount to anything! Wouldn't put him to bed, if I didn't think maybe the bullet was none too clean. Stop that whimpering. Lutie, I thought you had more sense!"

Lutie stopped whimpering and fainted.

It was several days before either of them mentioned anything so inconsequential as a guest towel.

Tad was a hero with a capital H, and Lutie was fearfully proud of him. Hadn't he saved her jewelry and overcome a dangerous second-story man and captured him single-handed? All Clairmont thrilled over his exploit.

Tad himself, the first time he went into the bathroom, looked at the rack and grinned.

Several large every-day towels hung on the bars. Not a single flossy monogrammed bit of linen was in sight.

Tad laughed.

"Diplomacy, thy name is woman!" he shouted. "Lutie, you funny, funny kid! Stick 'em back. I'll promise, so help me, that I won't——"

Lutie stood in the doorway, her eyes wide.

"Tad, I wouldn't care if you cleaned your boots with the hateful things. I wouldn't! Oh, Tad! Can you ever forgive me for being such a hateful, fussy idiot?"

He put his arms around her.

"You weren't. I was," he said, and gulped hard. "Honest, Lute, I'd rather you put 'em up there—I'm cured!"

"So am I." Lutie's voice was muted sweetness. "And anyway, they were too small for adults—so I—I—I've put them away for the baby." And she laughed till she cried at his dear, stupid: "Whose baby?"

She didn't happen to have a handkerchief, so he dried her tears on his, and the guest towels lived happily ever after.

Women Bob Hair at Risk of Life in China

By THOMAS STEEP, in New York Herald

DEATH by torture is not so popular in China as it used to be. Mediaeval forms of punishment have not been entirely abandoned in the interior, but along the coast they are gradually giving way to the more modern method of shooting people down in the streets. The shooting process, practiced by the Nationalist troops, makes no exception in favor of girls and women. It is in fact particularly directed at women with bobbed hair.

"At least fourteen bobbed-hair girls and women," says an Associated Press despatch from Canton, "have been shot down by anti-Red troops. Bobbed hair is considered to be the sign of a female Communist in China." Setting aside the questionable assumption that every Chinese woman who bobs her hair must necessarily be a Communist, it is interesting to contemplate the relation of bobbed hair to murder in the streets.

Shooting women has a long record of official atrocity behind it. Officials strained their imaginations to invent fiendish tortures. Flogging was, and still is, a punishment inflicted in a public place where the populace may be warned of the consequences of crime. The flogging is performed with bamboo, rattan or whip. Its severity is measured by the number of blows ordered by a magistrate, and death may ensue.

Executioner Adjutant of Army

OF all forms of death a Chinese most abhors decapitation, because it presupposes that he will appear in the spirit world headless.

The less bothersome method of shooting was adopted when the Chinese soldiers learned to use foreign guns. The average Chinese woman was always more intelligent than the average Chinese man, and it therefore was natural that the Chinese soldier did not discriminate in favor of women when he wanted to shoot somebody. As women with bobbed hair are those who are not afraid to defy tradition and generally are a little smarter than their sisters, they aroused the contempt of the Chinese men who are inherently opposed to any kind of feminism.

It is true that radical women in China bob their hair, but it is not true that every woman with bobbed hair is a radical. When The Associated Press says that any woman with bobbed hair is considered to be a Communist, it is stating what the Nationalist army thinks, although the Nationalist army, like the politicians at Canton and Peking, cannot be accused of doing much thinking.

Bobbing Forbidden by Law

MASCULINE indignation against women bobbing their hair was aroused long before the Communists began fomenting trouble in China. Both North and South China have officially prohibited bobbing. The action of the Canton municipal legislature is typical of the underlying tendencies of Chinese men. The grey-headed wiseacres of the Legislature convened one day to take cognizance of the growing menace of woman. The wise men of the Far East believe that bobbed hair is a Western abomination and that in some mysterious fashion the woman who bobs her hair becomes forthwith endowed with the intellectual prowess of men, a thing not to be tolerated, if the right of plundering the public is to be maintained.

"What," asked these Chinese gentlemen, "is to become of us if these Westernized women go on bobbing their hair? What is to become of the sacred rights of men?"

"It is moved and seconded and passed," said the chairman, "that a law be framed prohibiting the women of this province from bobbing." And so in the province of Kwantung, the province from which nationalism sprang, it is unlawful for a woman to bob. Happily the Cantonese women ignored the law.

Fines for Cutting Hair

IT was in the hope of checking feminism in North China that a group of militarists and politicians in Tientsin recently had passed by the Chihli Educational Bureau regulations forbidding women and girls to bob their hair. It is almost incredible that in modern times a group of so-called leaders should promulgate in the newspapers a set of regulations such as these, which now take the form of law, so far as the women of Teintsin and Peking are concerned:

"A fine will be imposed on any girl above the age of fourteen who bobs her hair. Parents of girls under fourteen will be advised by the police that they must not cut the hair of their daughters.

"From the date of the issuance of this order, three months will be allowed for bobbed hair to grow. At the end of that time any girls found in the street with bobbed hair will be subject to a fine.

"The police will warn women during the three months that they must not bob their hair.

"After the expiration of three months any girl found with bobbed hair will be arrested and taken to the yamen (headquarters). Her parents will be notified and the fine imposed. The parents must then sign a document promising that neither their daughters nor daughters-in-law will be permitted to bob their hair in the future.

"Policemen will not be allowed to collect the fines. The cases will be handled at the yamen." That is, the court officials and not the policemen will pocket the money.

Feminism Spread Slowly

FEMINISM, or the recognition that women have rights equal to those of men, is progressing slowly in China. Back in the interior woman is still abysmally ignorant so far as book learning is concerned. She is the slave of mediaeval tradition. Her feet are bound and crippled for the same reason that a horse is hobbled—to hamper her fredom. When she marries she must literally abandon the home of her youth and become the slave of her mother-in-law.

Regarded as the inferior of every man in the household, particularly her husband and her husband's father, she is debarred from participation in any social event that her husband arranges. She eats apart from her husband and if she accompanies him on the street she must walk behind him. In Shanghai it is common to see a woman walking behind her husband with the humility of a whipped dog. If her husband chooses to have a secondary wife that is none of her business.

But there are hopeful signs, however meagre. Feminism is at work in the treaty ports and is slowly spreading to the interior. In Shanghai there are Chinese women pharmacists, doctors, nurses, superintendents of hospitals, teachers, lawyers, writers and stenographers, and there are banks, clubs, publications and political organizations managed by women. Recently, the Shanghai Municipal Council, in deference to the demands of women who wished to share in the prosperity of the stage, passed an ordinance permitting Chinese actresses to perform, which formerly had been prohibited as unmoral.

The Oriental Flapper

NOT many months ago I wrote from Shanghai: "Among Chinese women the flapper is the glory of her sex. She has adopted Western manners without losing her racial characteristics. In physical appearance she is slender, quick in movement, dainty and feminine, and she has a broad forehead betokening intelligence, and bright, mirthful eyes. She bobs her hair, uses a lipstick, rouges her cheeks, dresses smartly in her native costume, drives an automobile, Charlestons, smokes cigarettes, plays golf and tennis, generally speaks English and comports herself with a snappiness and confidence that seems to suggest she is an intellectual peer of men. In politics she defies tradition, reads modern books in preference to the classics and allies herself with the movement known as Young China. Converse with a Chinese flapper and she will express her opinions in impeccable English on topics kindred to those that interest her Occidental prototype."

It is not much to the glory of the Nationalist armies that they should find it necessary to shoot this type of women in order to promote democracy in China.

Little Boy Thames

LONG, long ago, when hills were young
And River Thames was still a lad,
Our London was a village street;
Ten reed-thatched huts was all it had,
And London folk were daubed with paint
And got their food with spear and bow,
And served strange gods, strange laws, but still
They loved the Thames long years ago.

When River Thames was growing up
Then London was a fair-sized town,
With moat and towers and ramparts grim
And sentries marching up and down.
Then London men wore suits of mail
And cloaks of velvet clasped with gems;
They used their daggers far too much,
But still they loved our River Thames.

And now the Thames is old and grey
And London is a city vast,
With streets and streets of sooty brick
Where forests nodded in the past;
But London hearts have never changed,
Though none in woad or steel goes clad;
We love him like the men who lived
When River Thames was still a lad.

—Janet Begbie.

The forests of Canada rank second only to agriculture in the value of their products; they are the source of one quarter of our export trade; they provide twenty per cent of the entire freight haulage on Canadian railways and in addition substantially augment passenger traffic earnings by the attraction of tourists; they provide direct employment for over 97,000 workers and furnish salaries and wages to the total of over $100,000,000 per year.

Wood products enter into the manufacture of commodities which touch every phase of human existence and fifty per cent of Canada's manufacturing industries depend on wood as a raw material. The capital invested in our forest industries is $666,000,000—one-third in lumbering plants, saw-mills, etc., and practically all the remainder in the pulp and paper industry.

Roller skates for use in the homes are to be rented to children by officials of Bethnal Green, England.

Discovery of Source of Nile

JOHN Hanning Speke, the discoverer of the source of the River Nile, was only thirty-seven years of age at the time of his tragic death, and his remarkable career as an explorer only covered a part of the last ten years of his life.

At the age of seventeen he went out to India to take up his duties as an officer in the army of the East India Company, and it was during his furloughs, which he spent in travelling through unknown sections of the Himalayas and Tibet, that he decided to devote his life to African exploration immediately his ten years of military service came to an end.

He left the army in 1854 and at once joined Sir Richard Burton on a trip through Somaliland, which finished abruptly owing to the hostile attitude of the natives, and Speke, who was badly wounded, was compelled to return to England, where he volunteered for service in the Crimean campaign. At the conclusion of the war he accepted Burton's invitation to join him in an expedition to seek the great lakes which were believed to exist in East Central Africa. After exploring Lake Tanganyika Burton was stricken down with a fever, and Speke proceeded alone to find a great island sea in the north, of which he had heard from an Arab trader, and which he thought might prove to be the source of the Nile.

After a rapid march of twenty-nine days Speke arrived at Lake Victoria Nayanza on August 3, 1858, and then immediately hastened to rejoin Burton, who ridiculed the idea that there was any connection between the lake and the Nile. Speke returned to England, where he reported his theory to the Royal Geographical Society, which arranged to place him in charge of an expedition to explore the lake, with the object of ascertaining whether it was the source of the river and, if so, of following the course of the Nile to the sea.

Speke, who was accompanied by Capt. J. A. Grant, left Zanzibar in October, 1860, with a force of 200 natives. His progress was delayed by the hostility and extortions of the native chiefs through whose territories he had to pass, but finally, in October, 1861, he reached the southwest corner of the Victoria Nyanza. He proceeded along the western shore of the lake to the capital of Uganda, where he was detained for some time by the king, whom he eventually persuaded to supply him with guides to lead him to his goal. On July 28, 1862, Speke had the gratification of reaching a spot where he was able to watch the waters of the Nile start on their long northward passage to the sea, and thus solved the problem which had baffled man for ages.

The explorer learned of the existence of another large lake to the northwest, which he thought might also have some connection with the Nile, but the king of Unyoro would not permit him to visit it, and Speke and Grant started on their march back to civilization. As far as possible Speke followed the course of the Nile, and at Grondaroko he was met by Sir Samuel Baker, who was travelling up the river with the intention of aiding him in his quest. Baker at once decided to seek the second great lake, which Speke had been unable to reach, and started on the famous journey which resulted in the discovery of the Albert Nyanza.

The whole of Speke's observations and theories have long since been proved correct, but on his return to England the accuracy of his statement was challenged by Burton and other travelers. The British Association arranged a public meeting at which the two famous explorers were to have settled the controversy by a debate, but on the afternoon previous to the day fixed for the meeting, Speke, while engaged in partridge shooting, was killed instantly by the accidental discharge of the gun he was carrying.

What Gertrude Benham Has Seen

WALKING tours are popular enough, yet we do not think any of our readers can have beaten the record of Miss Gertrude Benham. She has taken a walking tour that has lasted a quarter of a century.

Miss Benham, who is sixty, has tramped across Africa from west to east, visited Tibet, the Himalayas, Arabia, Bagdad, Syria, Palestine, Egypt, Madagascar, Reunion, Cyprus, Mauritius, Singapore, Sarawak, Indo-China, Hong Kong and the Alps. At the moment she has just returned from Trinidad to England.

She goes unarmed, and has never been attacked by a wild beast, although she has been close to lions and leopards.

On her tramps she wears a khaki skirt, puttees and heavy boots. She makes her own clothes, lives very simply, and only spends about £250 a year. Yet she has travelled more than many millionaires.

There is nothing masculine about this independent and fearless lady, for her hobbies are painting and embroidery. Asked if she were ever lonely on her wanderings, she replied, "How can I be with so much to see?"—The Children's Newspaper.

Suburb and Country

Agriculture is a first principle: on it rests the life and happiness of mankind.—Julius A. Dimock

Community Effort Needed

By AN ONLOOKER

WE have been reading and digesting the very pointed remarks which have been levelled at our heads for some time past through the columns of The Daily Colonist, as to why we are not endeavoring to do something towards accomplishing some of the perfectly apparent and logical solutions of many of the anamolies found on Vancouver Island today.

We have a climate second to none in the world, with soil equal to the best anywhere to be found on the continent; a maximum of sunshine and a minimum of frost; a moderate rainfall, and lakes, rivers and streams all amongst us and the sea all round.

In certain districts of the Island and islands we have splendidly equipped and operated dairy farms, pictures of which would make the ordinary dairy farmer most dissatisfied with his own humdrum lot. Pure-bred Jerseys, fat and sleek, wading in shallow, fresh water lakes and streams, with luscious grass and clover up to the hocks of those in the fields. Up-to-date luxurious barns, modern silos, and all the equipment necessary for the most fastidious in the dairy line.

In other districts we have small fruits, strawberries, raspberries and logans, which are the pick of the market, and for which Eastern jam factories send as being essential for producing the best quality of strawberry jam.

We have hundreds of acres of the finest vegetables it is possible to grow anywhere. Hundreds of acres producing the highest quality seeds to be found the whole world over, and soil which has been proved to produce and grow the finest bulbs in the world; exceeding those of the long-famous Dutch bulbs in quality, vigor and beauty.

Besides all these we have other hundreds of acres of rich lands available in the Spring many weeks before any other part of British Columbia or indeed Canada.

Fabulous Riches

WITH these almost fabulous riches we are told it is necessary to import annually many thousands of pounds of butter from New Zealand and Alberta, thousands of pounds of fresh fruit from California, carloads of early vegetables; besides millions of pounds of canned fruits and vegetables. Although it has been proved by years of experience by expert workers that the flower and vegetable seeds raised on Vancouver Island are far superior to those raised in England or California, yet we import thousands of pounds every year from these places, and are looking for markets for our home-grown superior seeds. Also we are still importing millions of bulbs from Holland and finding only individual outlets for our own.

And we are still groping about to find out why we do all these things—why we send all the money out of the country when the small farmers all round us are only making both ends meet, and some not doing even that, the large majority working long and conscientiously only to find his produce, at the peak of perfection, a drug in the market.

We read of bad marketing conditions, unfair tariffs and duties, overproduction, etc., etc., but all the while the middleman or jobber is quietly carrying on, importing foreign produce, flooding the markets with his goods, and informing the local grower there is no demand for his wares or that prices have slumped.

The stores all tell the same story—they have to supply the demand, and keep it up. Some are only willing to deal in local or home-grown produce if the supply is forthcoming, but only too often this fails at the phsyciogical moment and they are left in the lurch.

Community Effort

NOW for the question "Why not?" Surely it is a very simple matter after counting up our innumerable blessings, and recounting our, instead of curses, shall we say, disadvantages! To an onlooker who raises only sufficient to supply a somewhat liberal demand, it is patent that the one thing needful is more community effort. It is the only salvation for the small farmer to combine in some co-operative marketing reform. We have had co-operative efforts put before us time after time; Sapiro preached it; every large thinking man who has not only his own personal interests at heart, but the interests of the community, knows it, and everyone who will put aside his own purely personal interests must of necessity see it. Mr. G. M. Swan, who has written a series of most enlightening and interesting articles in our one and only Island farm journal, "Farm, Orchard and Garden," is one of those large thinking men. Follow his line of reasoning, absorb it into your very system—Community Effort and Co-Operation.

At present we are like a large army with well-trained units scattered about the battlefield, whose efforts and initiative are utterly destroyed by the untrained units amongst them. The result can only be confusion and defeat. Whereas were the trained units working together the result would have been victory. But with part of the army untrained only partial victory can be attained.

It must be borne in mind that our opposing army (importers or goods) is thoroughly trained, and has a co-operative effort firmly behind it. Surely it is then apparent that we must also have as great or a greater force behind us and that can only be attained by every unit (community) being trained and forming a part of the large army of co-operation.

The tendency at the present time is for every little farmer to dispose of his own produce in his own way and to the greatest advantage to himself. This is purely a chance market. It may work one year, but next year he may find himself supplanted by a more enterprising neighbor, and by the time he has found another market his goods have deteriorated. And so it goes on. In a period of three or four years he finds his average profits very small with no prospect of security for the future.

Co-operation and Demand

THE popular objection to co-operation is the bogey of low prices. It never seems to occur to these small men that it is the outsiders, men like themselves, who cause this state of affairs. Solid co-operation on the one side and solid demand on the other are bound to result in success for each.

Let some enterprising farmer group start a co-operative centre—not for one district but for the amalgamated districts on the Island. But—and this is absolutely essential—let them be worked out, managed and operated by a business head or heads, in a thoroughly practical, businesslike manner. Then every farmer who has early vegetables, lettuce, carrots, new potatoes, etc., knows where to send it, and hundreds of farmers having this assurance would immediately see to it that they also had something to send. Early asparagus, early strawberries, everything the Island can so easily produce.

Canvas the stores and it will be found that they are just as willing, or more so, to buy home-grown produce if they can depend upon a sufficient supply. Then if the supply runs low, let them make up with imported goods, and so reverse the present order.

To a layman something along these lines seems the only feasible solution of the present unprogressive condition of affairs. There may be countless difficulties, but until the little farmer sheds the rags of his own personal gains and losses without thought of larger community welfare, so long will the present conditions of ineffective skirmishing continue.

Garden Week by Week

By NORMAN W. F. RANT, F.R.H.S.

AS sure as Spring arrives, the question of what to plant in a North border comes up. Most people consider the North shady border the least important part of the garden, and alas, it is often left to shift for itself and becomes an eyesore. One should not forget that the North border, particularly during the heat of Summer, is a very useful part of the garden.

It is an excellent thing to plant some Spring flowering bulbs in such a position because they will come into flower later than those which are planted in the sunny places, thus extending the period of bloom for these favorite flowers. By planting late daffodils with Darwin tulips on a North border they will come into flower together, making a wonderful show.

Some of the Spiraeas, like Aruncus (the goat's beard) and japonica and most of its varieties do splendidly in such a position. Peonies, iris, pyrethrums, phloxes, delphiniums, tritomas and day lilies, while coming into flower later, will all do well on a North border. Don't neglect the North side, but plant it with things that will do well there.

Collecting Pinks

A GREAT garden hobby is that of making a collection of the various species of a particular genus of plants. For this purpose the dianthus or pinks are very suitable. The well known white, Mrs. Sinkins, can easily be obtained. Then there are the old-fashioned dianthus plumarius, which grow to such perfection in cottage gardens in the Old Country, and the perpetual flowering pinks which are the parents of the famous Allwoodl type. There are also the biennial Indian pinks which make such a brave show in the Summer. All these are good and worthy of a place in every garden, but it is of the little rocky pinks that are such charming subjects for the wall or rock bank that I would like to say a word or two. The Cheddar pink (dianthus caesius), which grows wild among the crags of the Cheddar gorge, in Somersetshire (where the cheese comes from), forms a beautiful cushion of grey foliage, from which rise rosy fragrant flowers in the Spring. It loves a soil with plenty of lime and grit and is best of all in a dry wall.

The Alpine Pink

THE Alpine pink (dianthus alpinus) is characterized by its dark green shining leaves, from which the solitary deep rose flowers project but a few inches. They are flecked with crimson, and are at times produced in such profusion as to entirely hide the leaves.

The glacier pink (dianthus neglectus) with narrow, grass-like leaves and cherry red flowers, is a very charming little plant and moreover, a good perennial not given to going out of business for no reason at all, as so many of the small pinks are apt to do.

There are several other dwarf mountain pinks which are well worth growing but the above are an excellent selection for a beginning.

A shrub which is very popular in Victoria but still not well enough known is the herring-bone Cotonester (Cotonester horizontalis). The name herring-bone is given because, when in Winter it has lost its leaves, the branches look like a well-picked herring-bone.

An Accommodating Plant

LIKE a number of good things it comes from China. It has dark green leaves and wonderful red berries which remain all Winter long. It is a most accommodating plant. Put it at the foot of a wall and it will grow up in a beautiful fan shape covering a large space. Plant it on the top of a rock and it will grow downward with the same graceful habit. In the Autumn the leaves take on beautiful tints and fall off about Christmas or the New Year, leaving the berries which make the plant attractive until it [illegible] begin to come in the Spring.

B.C. Eggs for New Zealand

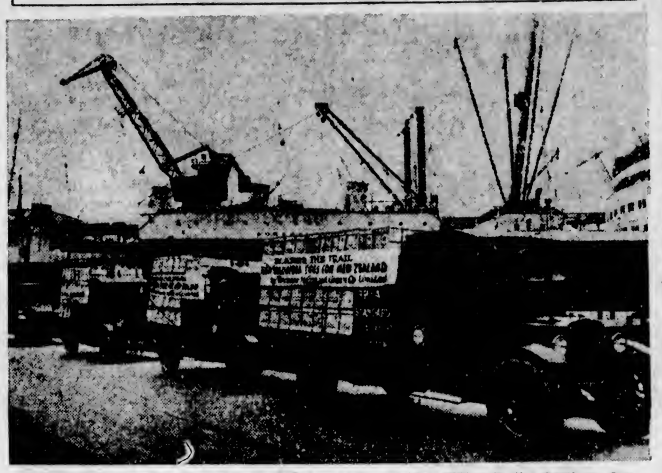

CONCURRENT with the sailing of the Aorangi, British Columbia poultrymen entered a new era of export trade with the first shipment of B. C. eggs for New Zealand. The shipment was made by the Vancouver Milling & Grain Co., Ltd., and consisted of a carload of B. C. fresh eggs which will no doubt mark the commencement of an increasing volume of trade between B. C. poultrymen and our sister nation in the Southern Seas. The same week five carloads of B. C. fresh were shipped by Vancouver Milling & Grain Company to Montreal, making in all a total of 2,600 cases of eggs exported from the Province. According to Mr. J. E. Hall, president of the company, these shipments are but the first step toward the development of export markets for the products of the B. C. poultrymen.

Vegetables for the Garden

Summary of Experiments Covering Several Years Undertaken at Sidney Experimental Station

By F. A. GREENWOOD

VANCOUVER Island having the lead over the whole of the rest of Canada in climate and weather conditions is enabled to start garden work and proceed with the sowing of vegetable and garden seeds sooner than any other part of the Dominion.

At the time of writing (early February) farmers and gardeners are getting forward with valuable work, which undertaken now will result in even more valuable time later on which can be given to other things requiring attention. And who can claim ever having all the time they would like, or being precisely up to date with everything on hand?

Planting Vegetables

POTATOES—If you already know which potatoes are best suited to your particular soil so much the better. But if you do not know what your ground will do, get in touch with the Experimental Station, and you will find out whether your soil needs lime to sweeten it, and what special fertilizer should be used for the different crops.

Professor Straight conducted some experiments and tests not long ago to determine which potatoes were most suitable to different types of soil. He chose five of the most popular varieties of potatoes, viz: Sir Walter Raleigh, Burbank, Up-to-Date, Wee McGregor and Early Surprise. He next selected five of the leading farmers in five different districts on Vancouver Island, and the tests undertaken were to determine which potatoes were suitable to each district, and which cultural method returned best results.

It was found that Early Surprise will do well in several varieties of soil. Sir Walter Raleigh appears to like a dry or heavy soil, and gives poor results in black loam or rich soil. The best potato to put in this latter type of soil are Up-to-Date and Burbank which two varieties do not yield well in heavy clay soil. The Wee McGregor was not successful and is not recommended.

CULTURAL METHOD—Whole Potato or Cut Seed—The result obtained here was that whole tubers gave poorest results, with plenty of potatoes but very small, the cut seed being found best if planted as soon as cut, and sulphured. Cut seed allowed to dry does not give such good results. And in each case a better result was obtained when the ground was fertilized.

DATE OF PLANTING—Other experiments undertaken to determine the most successful time to plant resulted in finding that early seed did much better if planted early and gave better seed, and if planted later than April gave a lower yield and inferior seed. Whereas the late variety yield better if planted about the middle of May to middle of June; but this all depends upon whether the soil has sufficient moisture to keep plants in good condition.

SPRAYING—Experiments have determined that all varieties do better when sprayed with Bordeaux 4-4-40.

Sprouted seed increases earliness by a week or more and also considerably increases the yield.

GARDEN PEAS—To those of us who have found by experience the best peas to meet our requirements this problem is already solved. But to those who are beginners or are newcomers to the Island, the following items may be useful. Experiments extending over a number of years were intended to determine: How to sow, variety to sow, when to sow, yield, size, flavor, etc., etc.

From all the data examined it would seem that Stratagem heads the list. Though not an early pea it is a heavy yielder and a delicious flavor.

HOW TO SOW—The closer the plants the greater the yield, viz: One inch apart, and the closeness has no influence on either quality or earliness. The variety mentioned above gave excellent yields when planted about the middle of April.

PARSNIPS—To secure the best results this seed should be sown early, not later than the end of March.

BEETS—For an early table vegetable, about the beginning of July, the seed should be sown not later than the middle of March, but if wanted for storing for Winter use, the seed may be put in up to May. This early sown seed is unsuitable for table use at the end of the season, having had too long growth and is large and coarse or woody.

ONIONS—It is found that onion seed sown in frames in the beginning of March and transplanted at the beginning of April, gives a much better yield than that sown in the open in April.

BEANS—Experiments carried out over a period of four years show that the bean, like the garden pea, will give a heavier yield when planted close together up to at least two inches apart, and the bean when closely planted yields several days earlier than when planted farther apart.

CABBAGE—The best time to sow cabbage seed is found to be the end of March or the beginning of April. The later sowing will give a lower yield in weight, but will keep longer in storage.

CORN—Seed should be sown at the end of April and planted in hills three feet apart each way. It has now been found from experiments extending over four years that it is better to leave the suckers on, and not remove these as practiced by many people. Leaving the suckers on the plants results in a much heavier yield, and an immaterial difference of a few days to the maturity of the cobs.

TOMATOES—Another problem which many people are still trying to find out for themselves is to how to train the tomatoes for best results. This was undertaken at the Experimental Station, beginning in 1923 and carried on for four years with the result that it was found a very much heavier yield can be obtained by letting all the trusses remain on the plant and not growing to one stem, or two or three, and that this makes very little difference in the time of the ripening of the fruit.

Seed should be sown in frames on April 1, and planted out in the beginning of May in rows two feet apart with plants one foot apart in the row. In this experiment four times as much marketable fruit was obtained than in the case where the plant was stopped at the first truss.

FALL AND SPRING SEEDING OF VEGETABLES—To determine this often discussed point experiments have been undertaken for many years, and it has been found that the only things which do well when sown in the Fall are radish and spinach. Other vegetables either go to seed early in the Spring or are Winter killed. In any case the time gained is so small that the practice is not recommended.

It is established beyond a doubt that British Columbia seed is hardier, gives better germination and a much higher yield than seed produced in the East.

A New Carnation

A new carnation named Daphne, which improves as it gets older, was one of the exhibits at the Royal Horticultural Show at the Savoy Hotel in London recently. It is a medium-sized bloom, mauve in color, striped with heliotrope. "At is becomes older," the grower said, "instead of fading, the tone changes to a delicate French gray, even more beautiful and artistic than its original coloring. Another feature of the show was a little flower, Daphne Indica Rubra, which is said to be the sweetest smelling in the world.

Farming Machinery

Machines on the farm are releasing more and more hands for other production. Since 1917 800,000 American farms have been electrified, saving last year $30,000,000 labor costs; 45,000 reapers have replaced 130,000 hands, reducing by $1,725 the cost of cutting and threshing one square mile of wheat.

Care of Poultry on the Farm

By R. C. GIBSON

IT is a common mistake among poultry owners to give all their attention to the newly hatched chickens, thereby neglecting those which are a few weeks old. A belief seems to exist that if a chick thrives well until it attains the age of three weeks it has then "got on its feet," and may "slide" for the sake of the youngsters. This is a mistake, for although all chickens need especial care up to this point, they are not by any means out of danger, but should be kept growing—because it is at this age that a change takes place—and unless they are receiving a very substantial diet and being well looked after, they will take a step backwards. No matter how much extra care is bestowed upon them afterwards they will not pick up again. It is a mistake to allow chickens to roost upon narrow perches until they are at least three and a half to four months old. A large percentage of chickens that ultimately find their way to market are generally reduced in value owing to their breastbone being bent, which is generally the result of their having been allowed to perch when too young. It stands to reason that the weight of the body resting upon a narrow perch is bound to bend the breastbone, which in a young chicken is merely gristle. If there is danger from rats, a shelf three or four inches wide should be provided.

Give Attention to Detail

IN the rearing of chickens, as in any other pursuit, attention to detail is absolutely essential if a fair measure of success is hoped for. The full and perfect development of the fowls depends to a large extent upon regular attention being given to numberless details—some of which even may often be overlooked as unnecessary trifles. In these days of keen competition a bird must needs be brought to a state bordering on perfection if it is to be a fowl of value to its owner in the prize ring. During the first six months of the bird's life is the time when it is either made or marred, and it is during this time that the little things tell to such a great extent. Carelessness in handling results in imperfect development, and the bird's future is ruined. Several of these little details are mentioned here, but there are many others which the poultry keeper will remember. In the first place, it is obvious that a growing fowl needs a diet which will help to form bone and muscle, and incidentally build up a strong constitution. A common error also is neglect in the important item of separating the sexes. This should be done as early as possible. Growing fowls should not be allowed to run with adults too long—they require a separate run and a distinctive diet.

Careful Feeding Essential

THE poultry keeper will have to use his observation if he would be successful. If he begins with a carefully drawn-up menu and a set of rules which "altereth not," he will soon discover his mistake. "Sufficient for the day," is a good maxim for the feeder in a climate such as ours. The appetites of the hens may be taken as a fair indication of their wants, although it is not always reliable, from the fact that some hens, more particularly in confinement, will eat themselves to death and enjoy the process. The hens should always be eager for their food, but their appetites should never be fully satisfied. If any food is left, less must be given next time. Soft food left in the troughs not only indicates bad feeding and over-feeding, but waste. It also attracts vermin in the form of rats, mice and sparrows. Hens that have gorged themselves to repletion will huddle about in corners or return to their perches, and such hens will never lay satisfactorily. Over-feeding, as I have remarked before, is at the bottom of the majority of the complaints that one receives from people who cannot get their hens to lay in Winter. It is also the cause of untold numbers of diseases. Indiscriminate feeding, i.e., the feeding of all stock, irrespective of their requirements, on the same kind of food, is a mistake. When this is done there must be waste or disease somewhere.

Petits Poussins

THERE is always a good demand for Petits Poussins. Those who are in a position to do so, therefore, might well think of catering to it. A Petit Poussin, of course, is a specially fed chicken weighing from three-quarters to one pound when dead, which means a live weight of from one to one and a quarter pounds. As chickens reach the above mentioned weight very quickly and command from 35c to 60c each, according to quality, it will be seen that there is plenty of profit in their production, especially if one has several broods of chickens off at one [illegible] and must find a way to dispose of those for which there is no rearing room.

Chickens of the heavy breeds are the most suitable for treatment as Petits Poussins, but I have known light-breed chickens to be used quite satisfactorily for the purpose. The demand for these birds extends from February to May. In regard to feeding, to commence with, the birds may be fed in this way, though generously. When they are approaching the desired weight, that is, a fortnight before they are to be killed, the following mash should be substituted: Middlings, 2; ground oats, 4; maize meal, 4; potatoes, 3; meat meal, 1. If the mash can be made with skim milk, so much the better, only in this case you must leave out the meat meal.

The mash should be fed three times a day in troughs. As regards housing, any decent wooden house will do. The birds should have free range until the last period of fattening, then be confined to a nice, open-fronted, light but protected shed, not being allowed any liberty at all. As soon as they seem to go off the mash they should be marketed through a salesman with whom previous arrangements have been made. The birds should be starved for twelve hours before killing. Petits Poussins are generally sent to market clean plucked and packed in a box between layers of straw.

Cause and Cure of Prolapsus

THIS complaint, which is fairly common in many poultry yards toward the end of the laying, is generally due to overfeeding or to excessive laying, resulting in muscular relaxation. It is usually known as "down behind," and while it is somewhat dificult to cure, it is worth taking considerable trouble should the hen be a valuable one. The symptoms are very obvious. The posterior part of the hen's body hangs down, almost touching the ground, while part of the bowel protrudes through the vent. The first thing to do is to stop giving stimulating food of any kind. The aim is to cause the hen to cease laying as speedily as possible, for if she continues the disease will soon become incurable. The bowel which protrudes through the vent should be returned thereto. A tablespoonful of zinc should be injected into the vent. A weak solution of alum or a little vinegar and water may take the place of the zinc with equally good results.

Strain, Not Breed, Is Wanted

IT is strain, not breed, that tells on an egg farm. There may be any number of strains, or families, of a given breed, all differing in their productiveness. For instance, "A" breeds Orpingtons for show purposes and ignores laying qualities. "B" keeps the same breed but selects for laying only, ignoring the requirements of the show standard. Here we have two strains of one breed differing enormously from one another in their laying capacities, which shows the fallacy of comparing breed against breed in a question of laying.

It is true, as I have already pointed out, that certain types of fowls are more productive than other types. An average Ancona, for instance, will lay more eggs in twelve months than an average Dorking. The choice of breed, therefore, is a consideration, although strain stands first in importance. Under most circumstances, pure breeds will pay better than crosses. They do not cost any more to keep than the latter. Settings of eggs may be sold from them at very much above the price of table eggs, and the surplus cockerels can usually be sold for stock purposes at prices according to the quality and productiveness of the parents.

Among the most popular breeds of the present day which are sitters, laying brown eggs, may be mentioned the Wyandotte, Orpingtons, Plymouth Rocks and Faverolles; and of the non-sitters, the Ancona, Black Leghorn, Minorca, Andalusian and Houdan. Provided the strain is right, any one of these would be suitable as layers under most circumstances. The non-sitters are the best foragers and are hardy, with the exception of some strains of Minorcas, which do better with plenty of shelter in Winter.

Seasonable Tips

REMEMBER that for the first few days after the chick is hatched it needs warmth more than anything else. After forty-eight hours it will be ready for its first food.

Now that the days are getting longer, do not feed so early in the afternoon, and this meal should get later each week. If you have dry shelter, where there is some loose litter for scratching amongst, the corn can be thrown in this, and should be early enough for the birds to get some exercise and find it all before the night falls.

Boiled wheat is very useful for both old fowls and chickens as a change of diet. When boiling wheat, it should not be carried beyond the bursting point, or it will form into a sticky mass when cold. The boiling should be stopped when the grain is just on the point of bursting, and if poured out into a strainer, drawing off the surplus liquid, the grain will remain whole and can be fed without unpleasantness.

It should be an ironclad rule on every poultry farm that the moment a fowl is ailing it at once should be separated from the rest of the flock. If placed in a cage in a dry, warm room, it can be best treated.

The best way to succeed with market poultry is to have some good quality of standard bred fowls—raising as many of these as you can each year. Sell all but a few of the best ones for market poultry and keep the fine ones for exhibition and the eggs for hatching.

A singing hen is always a busy hen, and have you ever noticed that it is the busy hens that bring you in the eggs.

Sometimes the speckled hen will lay the best of any in the yard, but do not conclude that that always ought to be true. Breed does tell in hens as well as in anything else.

Charcoal should be fed to chickens of all ages as a preventive of bowel troubles. It is best mixed with the grit and kept where the chickens cannot waste it.

An occasional feed of fresh beef scraps—if fed sparingly—is very useful for young chickens that have free range. It is quite laxative, and should be fed to little chickens sparingly.

Cut clover, or clover meal, is becoming very largely used as a food for layers, and owing to its highly nitrogenous character, good results are obtained from it. It should be scalded overnight and mixed with ground oats or middlings, adding cut bone as required.

Plants Made to Bloom Out Of Season

By controlling the sunlight that reaches certain plants, it has been found possible to force them to bloom out of season, earlier or later than their usual period. Experiments have been made with dahlias, African marigolds, poinsettias, Klondyke cosos and late varieties of chrysanthemums. It now appears that the plants produce flowers in direct relation to the length of the daylight period. With this to guide them, experimenters trick the flowers into blooming at unusual seasons. This can be done by covering the plants or by taking them into the cellar for an hour or two before sunset each day. This produces sunlight conditions approximating Autumn, and the plants bloom earlier.

San' Ko-dahr! San' Ko-dahr!

By FREDERICK GRIFFIN

Composite photograph showing close-ups of the two great mushers, Leonhardt Seppala of Alasha and Emil St. Godard of Le Pas, Manitoba, and their dogs as they finished in the Quebec 123-mile race less than three minutes apart. Seppala and his Alaskan malemutes are to the left in the foreground. St. Godard may be seen running in the wake of his hound-huskies.

Leonhardt Seppala, hero of the dash to diptheria-stricken Nome in 1924 with anti-toxin.

IN dog-sled racing victory is won not merely by the grit of men but by the stamina and speed of dogs.

San' Ko-dahr! San' Ko-dahr!

The cry—the name of a French-Canadian boy, a boy of the Northern bush, twenty-one years old—is taken up by the thousands of people massed along in front of the houses, with their snow-burdened roofs and their icicle-dripping eaves, of the Grande Allee, which is Quebec city's street of the aristocracy.

The cry is as much for the six racing dogs, loping fleetly with the ebbing strength of their last spurt, as for the boy with the set face urging them along.

A magnificent defeat, or a still more splendid victory, at the end of three days' running of 123 miles is to be decided by seconds. A great race, mon vieux! His famous rival, favorite in the betting, Leonhardt Seppala—hero of the serum dash to Nome—the Spanish-American with his team of seven Alaskan malamutes, has finished, by the chance of the day's order, half an hour ahead. Has he won? Has this hard, wise little musher won?

Boy and dogs fling on to out-race time.

San' Ko-dahr! San' Ko-dahr!

The populace thunders it. The roar of it grows and rolls. It is quaint, musical, romantic to English-tuned ears—rich as the clashing echo of a battle-cry from Poictiers or Orleans.

A cop snorts past on a motorcycle. A pesky anachronism is this marathon of mushers! Other constables on foot try to keep the excited people back behind ropes. Chief of Police Trudel—vigorous, volatile, voluble—commands, exhorts, declaims. There are shouts in French and in English. Back! Get back there! En arriere! En arriere!

And over it all:

San' Ko-dahr! San' Ko-dahr!

Here is blood calling to blood, three centuries of the Quebec bush urging on this boy of French blood and his dogs to the end of the long Winter trail.

Saint Godd-ard! Attaboy, Emil! Come on you, Saint Godd-ard!

Canadians All

THERE are the English-speaking, the minority residents of the old city, visitors from Ontario, cheering not a French-Canadian, but a Canadian; and the scores of American tourists from the Chateau Frontenac in their amazing sports clothes and their voyageur affectations of sash and toque. Like the ranks of Tuscany, these last can scarce forbear to cheer—though a victory for St. Godard means an American defeat and the loss of many American dollars.

Everyone was so sure that Seppala would win with his splendid malemutes.

Truly St. Godard's was a great run and a mighty finish, a sprinting finish.

His six cross-bred husky hounds, a loose running pack in their light harness, come loping along by the edge of the crowd. It is a deceiving gait they make. They appear to be aimless, but they are coming straight to the finish line. Tails down, tongues lolling out of parched mouths, they do not seem to be moving fast as they come, shadow-like along the face of the snow, and yet St. Godard, one hand on the handle of his sleigh, is running to the limit of his legs and lungs.

Mush, mes braves, mush! Haw, Toby, haw! Hike, you running dogs of the North, hike for the honor of Le Pas and the glory of Canada! Only a half-hundred feet to go, twenty feet, two feet——

Straight, unswerving, the dogs, the light sleigh, the boy with his heart bursting beneath his brown parka, sweep to the finish line.

Whoa! Whoa! The crowd surges. The police lose control. The dogs fling themselves down in their tracks. They bury their curling muzzles, icicle-fringed, in the tender snow, burrowing. Get them to their feet. To their feet. Don't let them eat that snow. See that there is no ice beween the pads of their feet.

San' Ko-dahr! San' Ko-dahr!

The temperature is below zero, but St. Godard's face steams with sweat. And when he pushes his cap back, his hair is wet and matted. He is all in. Does not know whether he has won or not. Does not care. Not for the moment. What des it matter? What does it matter? If he could only get his breath!

Godard Wins

THERE is a pause. The timekeepers figure. It is a matter now of mathematics. Then, the voice of one of the judges, quietly:

"St. Godard's total elapsed time for the three days' racing is eleven hours fourteen minutes and seventeen seconds, as against Seppala's total time of eleven hours seventeen minutes and thirteen seconds. St. Godard wins by two minutes and fifty-six seconds."

Less than three minutes between the two teams at the end of three laps totaling 123 miles. No wonder the crowd roars.

Marvelous time, when you think of it. Nearly eleven miles an hour for dogs pulling an average of something like twenty-five pounds apiece.

It is amazing, too, how the speed of the dogs has improved, as the breeding and selection has improved each year. In 1922 and 1923, over the same course, the race took over fifteen and one-half hours. In 1918, in a snowstorm, the winner was a total of eighteen hours forty-four minutes on the trail. Even in 1926 Dupuis took twelve and one-half hours. Now it is done by the winners in little more than eleven. Brydges, third man in, is only fifteen minutes altogether behind St. Godard.

Later we hear what a race St. Godard had to run to win by less than three minutes. He had started out that morning with forty seconds on Seppala, but reports from one or two intermediate points showed that he was increasing his time. He looked like winning. But there was silence over the latter part of the race. When the minutes passed after Seppala's finish without sign of St. Godard gloom settled on the crowd.

Held Up by Freight

WHAT had happened? Had he faded in the last ten miles? No, he had not faded, but a passing freight train nearly tore the race from his grasp. About eight miles from Quebec he had been help up for over five minutes on the Montreal highway while a long freight chugged past. Help up, with Earl Brydges and Frank Dupuis, while he saw his dogs stiffen as the cold stole into their chests and muscles.

He lost more than the five minutes by that stoppage. It took more than two miles of running to tear the lethargy from his stiffened dogs and get them really going again. For those last eight miles St. Godard, with voice and spirit, drove his dogs against seemingly hopeless odds. There was little riding for him. This last spasm was largely all uphill and he ran practically all the way to lighten the pull on his running dogs— and to win by less than three minutes.

He had only six dogs against Seppala's seven that last day, if that made any material difference. On the hard first day's drive one of his dogs had played out and had had to be carried home on the sleigh. In this game no substitutes are allowed. In fact, teams are marked with daubs of paint at the beginning to avoid substitution. So St. Godard had to carry on, a dog short.

This race was the greatest dog-derby, so-called, or mushers' marathon, ever run on the North American Continent. It was one of the finest sporting victories ever won by a Canadian. It crowned St. Godard, twenty-one-year-old musher from The Pas, three times victor in the Quebec race, which is in the world series class of dog racing, and gave him the gold cup donated for the three-times champion.

It is a great game and a hard one, this marathon mushing, hard on the men and doubly hard on the racing dogs, but no harder on the dogs, one would say, and certainly not so hard as long distance swimming, to which it may be compared in the inexorable nature of the grind as the dogs go weaving, weaving, weaving mile upon mile.

Cruelty Checked

WHIPPING is frowned on. Cruelty is severely checked by the officials. Some of the dogs seemed to show no particular enthusiasm for the second and third day's starts. But these were the outsiders, who had no chance for a place. Certainly the dogs of St. Godard, Seppela and Earl Brydges, the big three, dogs specially bred, trained, fed and handled for this racing game, started the third day's lap like unloosed arrows.

The morning after the finish of the race I visited the dogs of St. Godard and Brydges in their stables at the exhibition grounds. They were spirited and full of life. Someone—asked if they got a thrill out of the racing—brought in their harness and held it up as if they were to be hitched for the trail. That was enough. With buoyant barking they nearly tore their chains out by the roots in their eagerness to be off.

Mrs. E. P. Ricker, of Poland Springs, Maine, the only woman musher in the race, did not contemplate starting the second day. But her dogs kicked up such a row when they knew the others were being hitched that she was forced to run them.

An Essentially Canadian Game

NOTHING illustrates this spirit of the dogs better than the incident of Rattler, lead dog of Earl Brydges, of The Pas, who won third place in the race.

Emil St. Godard champion

Shorty Russick of Le Pas, a sturdy musher

Rattler is the only surviving pup of Walter Goyne's breeding. That was the Walter Goyne who came from Alaska and showed them at The Pas the foundamentals of dog-sled racing, not merely with his dogs but with his light Alaskan sleigh—which has now become standard for the sport—and his Alaskan trick of hitching the dogs in pairs to a lead or pole line as opposed to the old method of tandem harnessing.

Earl Brydges worked for Goyne as a boy. Goyne was lame. He died with his dogs on the trail, a death that was homeric in its fitness for the man who did so much for the game. He went out on a training run with his dogs and disappeared. Days later he was found beneath the ice, still sitting in his sleigh with his dogs still standing as if they were alive.

Rattler is the sole living link with Goyne and his great dogs. But Rattler, Alaskan malemute, has reached the end of the trail. He will never race again.

Eight years old now, he has been Earl Brydges' lead dog for five years. When Earl won the Quebec derby in 1924 Rattler was his lead dog. He led on the first two days of this year's derby, but not on the third day. Earl had to leave him behind. His spirit did not flag, but the pace was too much for him. For the first time in five years—on the last lap of this year's race—Earl started without him. He raced a dog short, and that dog, of all dogs, was Rattler.

They say that there were tears in the eyes of Earl Brydges as he made his way to the starting point without the pup he had inherited from Walter Goyne.

But his sorrow was nothing to the grief of Rattler. When the grizzled malemute saw the other dogs taken out—pups of his, some of them—and found himself left behind, he howled as if with pain. He knew. He nearly pulled the stable down. He almost choked himself with the mad frenzy of his desire to lead the pack.

Poor Rattler! Human athletes also reach a day when they are dropped from the team.

There is one thing worth emphasizing about this game in which Rattler and his fellows play stellar parts. It is essentially Canadian. The sleigh dog is part of Canada. His service is woven into the very fabric of its history and development. Without the dog our Northland in the grip of Winter would have proven almost unconquerable.

Hot Tea for the Winners

IN the United States the day of the covered wagon and the day of the pony express are past. But in Canada the dog has survived the rivalry of the railroad, the automobile and even the airplane as a necessity of the frontier when Winter comes.

In the Chateau Frontenac I happened to meet a sergeant of the Royal Canadian Mounted Police who has spent long years in the vicinity of the Arctic Circle. I asked him how hard on the dogs were these three laps on successive days of forty-one miles each.

"I have done a hundred miles," he said simply, "in a day. That is not an unusual trip."

Dogs, he said, often went for days without food. Once he traveled for ten days during which his dogs did not taste a bite. At the last the nine dogs were so thin that the team looked like one dog running. But they were still able and willing to travel.

Compare this with the treatment of these racing dogs. Every morning they get a couple of raw eggs each. That seems to be pretty general with the principal mushers. Then there is cod liver oil for them on occasion. But they differ greatly as to their main feeding methods.

When Emil St. Godard's dogs come in hot from a day's racing the first thing he gives them is a bowl of hot, black tea. Earl Brydges gives his a bowl of hot soup.

St. Godard feeds his dogs raw meat chopped every evening. Brydges gives his lump meat cooked. But both feed their dogs daily.

The plan of the Quebec dog derby is simple. The start takes place at the Drouin Bridge. The finish is in front of the drill hall near the St. Louis Gate. The course is a roughly circular one of forty-one miles and is traversed on three successive days. The contestants leave, after the fashion of golfers teeing off in a tourament, at three minute intervals. So that nearly an hour separates the first and the seventeenth entrant.

Leonhardt Seppala, small, middle-aged, his face weathered, wrinkled and small beneath his aureole of waved hair, picturesque in his fur parka, drives seven Alaskan malemutes. They make a beautiful team of smallish, sturdy dogs, furry, with tails that curl over the back, short-legged with thick feet and mild faces.

This is the team with which he beat St. Godard a week or two previously by one hour and seventeen seconds in the North Conway derby down in New Hampshire. You learn why. That was a hilly course, a switchback course. Seppala's short-legged dogs, trained over it, found the going to their taste. St. Godard's long-legged husky-hounds, accustomed to the level reaches around The Pas, were handicapped.

Such is a hint at the factors that may decide a dog derby.

Test of New Racing Strain

ST. GODARD, a dark, sturdy lad in a heavy brown cloth parka, has a team that is the antithesis of Seppala's matched malemutes, as the Alaskan husky dog is called. St. Godard's dogs are big, rangy, heavy, more hound than anything, though one or two of them, the black-faced leader Toby especially, have more than a trace of northern husky. Especially are they long-legged.

The race is a test of the new strain of racing dog which St. Godard is trying to develop as opposed to the old type husky with the stamina and the heart that will keep on pulling until it breaks.

One beautiful dog which was part of his regular team at North Conway quit cold there. He was not started at all at Quebec. Too much hound, explained a critic. And yet, to look at his powerful chest, long flanks and great legs you might well have thought him the greatest running dog of his kind in the country. But he had not the heart. He was a quitter.

St. Godard's strain are three parts husky and one part greyhound. But in appearance and style of going they are much more hound than husky. Brydges' dogs are a very similar cross, with the husky and hound parts in them differently distributed.

Shorty Russick has an interesting cross which he is trying out and which may develop into a great strain. For with a leaderless team of six pups, only fourteen months old, shorty finished sixth in this year's race, a little more than an hour and a half behind St. Godard.

The Pas, with such mushers as St. Godard, Brydges and Shorty Russick, not only holds all the sled-dog racing honors, but it was the Canadian cradle of the game—though it admits having learned it first from the Yukon.

It is there that St. Godard trains his dogs in the Summer, keeping them fit when other sleigh dogs idle in sloth, softening their feet, by running them ahead of an old motor truck dismantled. Here, too, Brydges trains his dogs, making them run loose along the edge of the lake while he keeps up in a motor boat.

It was in 1913 that R. H. MacNeill, the late Grant Rice, editor of The Pas Herald, and a number of other men, assembled in the snake room of the Opasquai hotel at The Pas, conceived the idea of a mushers' derby. The first race was held early in 1915, a non-stop race of 150 miles from The Pas to Sturgeon Landing and back.

Prospectors, trappers and old-timers came right out of the bush to compete with their working teams. A motley collection of dogs started. The prize was $500. The race was fought out in a blizzard. The Pas got a great kick out of seeing snow-coked men with ice-caked toboggans—for that was before the day of the Alaskan sleigh—come through to the finish line.

Thus sled-dog racing was born. It has grown to a point now where it has become a major sport, standardized, with set rules for entrants, special breeding and training of dogs and fairly big money prizes, Quebec's first prize being $1,000.

Mountaineer Club Winds Up

HISTORIC events both of the Great War and the mining days before it are recalled vividly by the recent announcement that the famous Rocky Mountain Club of New York, long known as "the Eastern home of Western men," has gone out of existance.

Founded in 1907 by a group of wealthy men, many of whom had carved out fortunes in the Mountain and Pacific States, it numbered among its members such distinquished figures as John Hays Hammond, who had been its President since it was first founded; Herbert Hoover, Senator Walsh of Montana, Senator Phipps, Senator Pittman, W. B. Thompson, General Pershing and Presidents Roosevelt and Wilson.

The club had for its principal object the fostering of Western interests, as was shown when in closing as a separate organization its members voted to consolidate with the American Institute of Mining and Metallurgy. Yet the club is best known to the general public in America particularly, but in Europe also, for two important services which it rendered during the war.

The first was its participation in the drive for funds for Mr. Hoover's U.S.-Belgian relief work, the extent of which has never been known exactly, the club refusing to make public the amount of its contributions. Some guesses set them at $5,000,000. The second service was the part it played in looking out for U.S. Western soldiers, sailors and marines when they were overseas, and welcoming them when they came home.

The club's connection with the Belgian relief work began even before America entered the war. In January, 1917, Mr. Hoover returned from Europe faced with the necessity of raising $150,000,000—before the nation had become accustomed to wholesome giving. One of his first steps was to go to the Rocky Mountain Club and ask for the assistance of its members.

They did not refuse him. At a dinner on January 30 they promised him the money they had raised to build themselves a clubhouse. Then they organized a committee to raise additional funds, one member immediately contributing $100,000. It goes without saying that the committee did its work energetically and enthusiastically, for Theodore Roosevelt was its chairman.

When America went into the war the club write to the Legislatures of various Western States asking authority to represent them officially in welcoming and entertaining their men as they passed through New York. Each State was requested to send an appropriation with their authorization, but the club itself raised so much money that it did not need to use the funds sent, and after the war they were returned.

"The Rocky Mountain Club has been one of the great instrumentalities in caring for our soldiers," Major General David C. Shanks, of the U.S. army, wrote. "Through the club more than 150,000 letters have been distributed to men from the Rocky Mountain region, and thousands of dollars of the club's money has been spent to take care of our men."

Marshal Foch is among the world's great men who have the faculty of closing their minds at will to big problems and sleeping serenely. He declared that throughout the dramatic events he has experienced he has never felt worn out. He has always slept well, and even if he were awakened by a subordinate who wanted to enquire about an order, he could go to sleep again immediately afterwards.

IN THE RADIO WORLD

Activities of Radio Enthusiasts in Canada, the United States and Foreign Lands

CHOPIN MUSIC TO OPEN PROGRAMME

Gold Strand Group Broadcast N.B.C. Network Offers Specials Today

Chopin's "Polonaise Militaire" will open the programme by the Gold Strand Group broadcast through the associated stations of the N.B.C. Pacific Coast Network this afternoon from 1 to 2 o'clock. Although Chopin lived the latter part of his life in Paris, the great pianist-composer was a highly patriotic Polish exile. It is said that when he composed the "Polonaise Militaire" he saw visions of the Polish nobility passing in ghostly procession before his eyes.

The Gold Strand Orchestra, under the direction of Max Dolin, will play Godard's "Scenes Poetiques," Tschaikowsky's "Barcarolle," and "Polish Dance," by Scharwenka. Ethel Wakefield, soprano, and Gwynfi Jones, tenor, are the Gold Strand vocalists. They will be heard together in Berlin's composition, "Without You," and De Silva's "Together." Miss Wakefield will sing "Marian" from Romberg's "Lady in Ermine," and "Philo Mel" from "Monsieur Beaucaire." Mr. Jones will be heard in "I Love You So," by Robinson, and Darel's "When My Ship Comes Sailing Home." "Japanese Idol," by Reser, will be heard as a saxophone solo, while the Gold Strand Ensemble will present selections from Lehar's Viennese light opera, "Eva."

SUNDAY AFTERNOON

Two noted Easterners who have established homes on the Pacific Coast, are featured on the concert to be given this afternoon from 3 to 4:30 o'clock. Charles Wakefield Cadman, a Pennsylvanian by birth but now a resident of Southern California, will play three of his compositions. Frederick O'Brien, a native of Baltimore, but now a resident of Sausalito, California, will talk on "Pictures of the South Seas."

Margaret Messer Morris, soprano, is the third guest artist on this programme. She is Mr. Cadman's song interpreter and always accompanies him on his concert tours. In her years of study with the composer, she has caught his spirit, and her work is so imbued with his artistry and enthusiasm that he prefers to have her sing his songs on each programme in which he takes part.

The National Concert Orchestra will play on this programme Tschaikowsky's overture to "Hamlet." The noted Russian composer dedicated this composition to Grieg. It opens with a long introduction describing Hamlet's grief over the death of the king. The dramatic theme is gradually worked up to a climax, with the music reflecting Hamlet's indecision and the pathos of Ophelia's madness and, finally, the great tragedy.

Leoncavallo's charming musical idyl, "Mattinata," will be played by the Arion Trio. Miss Morris will sing Cadman's "Her Shadow," an Indian canoe song, and "Spring Song of the Robin Woman." Mr. Cadman, in addition to playing a group of his Indian compositions, will also play his "Romance in G" and "March Grotesque."

GREAT MOMENTS IN HISTORY

The story of Peter Minuit and the settlement of Delaware will be dramatized in the "Great Moments in History" episode to be broadcast through the stations associated with the N.B.C. Pacific Coast Network from 4:30 to 5 o'clock today.

Youth, daring, love and romance form the theme of Wagner's opera, "Die Meistersinger," from which the Standard Symphony Orchestra will play "Walther's Prize Song" during the programme broadcast from 6:30 to 7:30 this evening.

Another composition to be played on this programme of classical music is Weber's overture to "Oberon." It is in direct contrast to the Wagnerian music, for the story of "Oberon" deals with the Elfin King, his fairy partner and Puck, who ranges the wide world to find two lovers who are constant to each other under all circumstances. The overture is characteristic of the opera and opens with an Adagio Sostenuto of fairy music with the magic horn of Oberon summoning the fairies.

Saint-Saen's "Danse Macabre," which the Standard Symphony Orchestra will play as the fourth number on this programme, is based on the old legend that at midnight on Hallowe'en the dead come from their graves to dance as Death, the fiddler, plays.

Lovers of Chopin's music will enjoy the Standard Symphony's playing of the "Polonaise in A Major." Chopin said that his life consisted of an episode without a beginning and with a sad ending. This melancholy view colors much of his music.

Michel Penha, whose reputation as a 'cellist is built on his splendid work with the most important symphony orchestras on both West and East Coasts, is the soloist for this programme.

The concert will close with Liadow's "Music Box" and Schubert's entr'acte music for "Rosamunde." The play has long since been forgotten but Schubert's music will have perennial popularity.

Inaugurating a new series of weekly half-hour programmes, Atwater Kent will be on the air from 9 to 9:30 o'clock over the stations associated with the N.B.C. Pacific Coast Network. The same high standard always maintained in the Atwater Kent presentations will characterize this new weekly offering.

The American book canvasser tackled a solemn-looking negro lift attendant.

After listening imperturbably while the canvasser enlarged on the vast stores of knowledge to be derived from the work he was offering on the instalment plan, the negro remarked quietly: "T'aint no use to me boss; I knows heaps more now than I gets paid for."

Replace That Poor Tube

One poor radio tube in a set prevents your enjoying the evening's program.

Have your dealer inspect your set and replace defective tubes with genuine Westinghouse Radiotrons. They make a good set better and a better set the best

Westinghouse
~RADIOTRONS~

E. G. Prior & Co., Ltd.
1401 Government Street
Wholesale Distributors for British Columbia

wider range

To get those distant stations on your loudspeaker change the tube in the last stage of audio amplification to a powerful R.V.C. Radiotron UX-171. It will give you adequate volume free from distortion.

RVC-1927

R.V.C.
Radiotrons
CANADIAN GENERAL ELECTRIC CO.

Pacific Coast Network

Programme for the Week

SUNDAY—1 to 2 p.m., The Golden Strand Group, featuring Ethel Wakefield, soprano, and Gwinfi Jones, tenor; 3 to 4:30, Sunday Afternoon Concert, featuring Wakefield Cadman, Frederick O'Brien, and Margaret Messer Morris, soprano; 4:30 to 5, "Great Moments in History"; 6:30 to 7:30, Standard Symphony Hour presents classical music; 9 to 9:30, Atwater Kent.

MONDAY—8 to 9 p.m., Rudy Seiger's Shell Symphonists; 9 to 9:30, The Rounders, featuring the Arion Trio and orchestral selections; 9:30 to 10, "Fish Time-to-Retire Boys," featuring orchestra numbers, vocal solos and choruses; 10 to 11, "Broadways and Boulevards," featuring Gail Taylor, soprano, and Irving Kennedy, tenor.

TUESDAY—6:30 to 7 p.m., "Memory Lane," featuring Irish music; 8 to 8:30, Eveready Salon Orchestra in a varied programme; 8:30 to 9, Don Amalzo, presenting Irish and Spanish melodies; 10 to 11, N.B.C. Dance Orchestra, over Stations KOMO, KGW and KFI.

WEDNESDAY—6:30 to 7 p.m., Musical Fruit Cocktail, featuring banjo duets, vocal and orchestral selections; 8 to 8:30, "Jack and Ethyl, the Motor Mates"; 8:30 to 9, Royal Ambassadors, featuring musical plays; 9 to 9:30, The Spokane Braves, presenting Indian themes, love melodies, war dances, and religious chants.

THURSDAY—8 to 9 p.m., Minnesingers Hours, featuring B. Blanchard, soprano; M. O.Dea, contralto; H. Spaulding, tenor; and M. Jones, basso; 9 to 9:30, Dodge Brothers' presentation, featuring popular selections; 9:30 to 10, "Moon Magic," presenting trio, harp solos, and orchestral numbers.

FRIDAY—8 to 9 p.m., Wrigley Review, featuring accordian, saxophone, xylophone and banjo selections; 9 to 9:30, White Rock Concert, featuring Gail Taylor, soprano, and John Toffoli, accordionist; 9:30 to 10, Re-told Tales.

SATURDAY—8 to 9 p.m., R.C.A. Hour, featuring classical music; 9 to 10, Philco Hour presents Jean Shanis, clarinet; Willard Flashman, flautist, and Lillian Waddington, English contralto; 10 to 12, The Trocaderans, featuring Charles Marshall, John Toffoli, and popular orchestra numbers.

SOUND MIXER AS NEW CODE SYSTEM

Latest Device Makes New Language From Common Speech Automatic

A "cacologophone," or electric machine for turning normally enunciated speech and harmonious sounds into gibberish and nightmarish discords and vice versa, was demonstrated by Sergius P. Grace, general commercial engineer of the Bell Telephone Laboratories, before the New York Electrical Society in the Engineering Auditorium at 29 West Thirty-Ninth Street, last week. The machine is designed to make radio transmissions secret.

Mr. Grace first played a few bars of Sousa's "El Capitan" on a phonograph to show how the tune sounded normally. Then the "sound smearer" was turned on, and out of two enormous loud speakers at either side of the platform come thundering an unbelievable perversion of the march king's back-stiffening strains.

SCRAMBLED SOUNDS

Where before there had been soul-stirring "oompahs" and jolly piccolo twitters, there came now the war trumpeting of a myriad croupy bull elephants, the caterwaulings of a battallon of correspondence school cellists and the blast of dyspeptic peanut wagon.

A fox-trot record was then put to the same fest. The only thing recognizable was rhythm.

Finally Fritz Kreisler's delicate "Caprice Viennois" was put through the phonic "sausage grinder." The master's delicate sobs, whimpers, E minor scales in harmonics, cadenzas in double stops, pizzicatos, glissandos, arpeggios and calisthenics on the G string were translated into the original Kilkenny cat fight boardcast in waltz time over a one-tube radio set.

The process was then reversed when Mr. Grace played a record which had been made of the gibberish sounds of a human voice describing the invention, and held an electrical pick-up transmitter, similar to the transmitters used in radio broadcasting studios, in front of the phonograph horn. The machine immediately translated the gibberish back into intelligible English which was amplified by loud speakers and drowned out the sounds issuing from the phonograph horn. Whenever Mr. Grace would move the pick-up transmitter away from the phonograph, the sound from the loud speakers would cease and the audience would at once again hear the unintelligible gibberish.

A NEW LANGUAGE

"Play-a-fine crink-a-nope," said Mr. Grace softly into the transmitter.

"Telephone Company," blared out the loud speakers.

"Oy-a-ne-on ace-cil-o-fin," said Mr. Grace.

"Illinois Association," translated the loud speakers.

Mr. Grace explained that the machine inverted speech and sound frequencies so that for every normal vibration a new one was produced whose frequency was equal to some selected constant frequency, minus the original frequency.

In forming inverted sounds the modulating or investing frequency acts somewhat as a lens does in inverting the image of an object, causing the top to appear at the lower part of the field and the bottom of the upper.

Hence the voice of a person talking in low tones would come out of the inverted speech apparatus as a high pitched squeak with a low grunt now and then, due to the overtones in the original speech wave. Three thousand cycles has been selected as the inverting point.

The normal speech range is from 100 to 2,900 cycles. A pure tone of the frequency of middle C on the piano, which has a frequency of 256 cycles a second, would become 2,744 cycles, of 300 minus 256.

The sound waves pass through a modulator and a filter before they come out gibberish, and vice versa.

Radio Broadcastings

By Courtesy of Radio Doings

Sunday's Programme

CFCT, Victoria (475.9m)—11 a.m., The morning service of the Victoria City Temple. 7 p.m., Concert by the Victoria City Temple Prize Band. 7:28, Time signal by Wilkerson, jeweler; West Coast Information Service; evening service of the Victoria City Temple.

NBC, National Broadcasting Company—1 p.m. to 2 p.m., 3 to 5 p.m., 6:30 to 7:30 p.m., 9 to 9:30 p.m.

KFRC, San Francisco (434.5m)—10 a.m. to 12 noon, Home Sweet Home Concert. 12 noon to 1:15 p.m., Services and sermon. 1:15 to 3:15, S. & W. Recital. 3:15-4:15, Mac and his Gang. 4:15-5, Art Fadden at the Steinway. 5-8, Organ recital. 6-8:30, Inspirational talk. 6:30-7:30, Hotel Mark Hopkins Concert Orchestra. 7:30-8:30, Williams Oil-o-matic Concert Orchestra. 8:30-9:30, Roof Garden Orchestra. 9:30-10, Sons recital. 10-11, KPRC Dance Orchestra. 11-12 midnight, Balconades Orchestra.

KOMO, Seattle, Wash. (309.1m)—10-11 a.m., Bethel Temple programme. 11-12:20 p.m., Plymouth Congreastional Church. 12:30-1, West Coast Theatres programme. 1-2, N.B.C. programme. 2-3, Everson Tabernacle programme. 3-5, N.B.C. programme. 5-6, Totem Broadcasters Salon Orchestra. 6-6:30, Dorothy Tassart, soprano; Totem Broadcasters. 8-9, First Church of Christ. 9-10, Walter Reseburg, bass solo. 10-11, Totem Broadcasters.

KJR, Seattle, Wash. (1348.6m)—9-9:55 a.m., Vocal and instrumental solos. 11-12:30, First M.E. Church services. 6-6:10, Studio programme. 6:10-7:10, Vocal and instrumental solos. 7:15-7:30, Organ recital. 7:30-9, Services, First M.E. Church. 9-10, Home Savings and Loan Trio.

KYA, San Francisco (361.2m)—11-12:30 p.m., Church services. 6-8:30, Dr. Frederick W. Clampett. 7:00-9, Church services.

KOA, Denver, Colorado (325.9m)—10 a.m., First Baptist Church service. 2:15, Programme by Shrine Band of the El Jebel Temple. 3:30, Organ recital. 4:30-5:15, Capitol Theatre family. 5:15-6:15, Collier's Radio hour. 6:15-6:45 p.m., Brown Palace Hotel Orchestra. 8-45, First Baptist Church service.

KFSG, Los Angeles (252m)—10:30-12:30 p.m., Morning Worship. 2:30-4:30, Dispensational message. 6-7, Silver Band concert. 7-8, Silver Band, Temple Choir. 8-10, Revival service.

KEX, Portland, Oregon (277.6m)—4:30-6 p.m., Studio programme. 6-7, Multnomah Hotel Orchestra. 7-7:30, Catholic Truth Society lecture. 7:30-8:30, Mt. Tabor Presbyterian Church. 8:30-9, Colonel C. R. Hotchkiss. 9-10, International Bible Students Association. 10, Time signals, weather, police reports.

KFWI, San Francisco (267.7m)—7:30-9 p.m., Services from Eighth Church of Christ, Scientist. 9-10, Laura Ellen Winsor, pianist, Sydney Lawrence, baritone; Elsin Dosne, baritone. 10-11, Dance music.

KFQW, Seattle, Wash. (217.3m)—3-4 p.m., KFQW Concert Trio. 4-5, Popular music. 5-8, Studio programme. 6-8:30, Organ recital. 6:30-7, Rev. John T. Ashley. 7-8:15, Sunday services. 9:30-10:30, KFQW Semi-Four Dance Orchestra. 10:30-11, Bill Wilson, piano; Burch Frazell, tenor; Jimmy Burton, baritone; Della Kalberg, soprano; Jessie Miller, piano. 11-12 midnight, Dance programme.

KNX, Los Angeles (336.9m)—10-11 a.m., First Presbyterian Church. 2-4 p.m., City Park Board musical programme. 4, Roberts' Golden State Band. 5-15, All Souls Church. 6-6:30, Talk by Ernest Holmes. 6:30-7, Hollywood Unitarian Church. 7-8, First Presbyterian Church. 8-9, Circle Theatre Concert Orchestra. 9-10, Calmon Lubovizki, master violinist; Claire Mellonino, pianist.

KPO, San Francisco (422.3m)—9:45-10:45 a.m., undenominational and non-sectarian church services. 1-2 p.m., N.B.C. programme. 2:45-4:30, Play by play broadcast of the Pacific Coast League baseball games. 8:30-7:30, N.B.C. programme. 7:30-8:30, Recital by Uda Waldrop, organist. 8:30-10, Rudy Seiger and the Fairmont Hotel Orchestra.

KTBI, Los Angeles (275.1m)—10:45-12:30 p.m., Church of the Open Door. 3-4, Jewish Radio Hour. 4-7, Vesper service. 7:15-9:15, Gospel solo; sermon. 9:15-10, Singing of old hymns.

KFON, Long Beach, Cal. (241.8m)—9:30-11 a.m., Organ recital. 11-12:30, Second Church of Christ. 12:30-1:30, Musical programme. 1:30-2:30, Organ recital, Herbert Nixon. 2:30-3:10, Long Beach Municipal Band. 3:10-3:20, Announcements. 3:20-4, Long Beach Municipal Band. 4-4:30, Studio programme. 4:30-6, Plugly Wigaly Concert Orchestra. 6-7, Pacific Coast Club Orchestra. 7-7:45, Ladies' Mandolin Orchestra. 7:45-9, First Church of Christ, Scientist. 9-1 a.m., Plugly Wigaly All Star Night.

KGA, Spokane, Wash. (260.1m)—11-12:30 p.m., First Presbyterian Church. 12:30-1, Musical programme. 1-1:30, Lecture on Psychology. 7:30-8:30, First Presbyterian Church.

KPWM, Oakland, Cal. (238.1m)—9:45-10:45 a.m., I.B.S.A. morning service. 10:45, Musical selections. 12:30-1 p.m., Organ recital. 1-1:30, Bible questions and answers. 1:30-2:30, Musical selections. 7:30-8, Praise service. 8-6:20, Discourse, "Everlasting Life." 8:20-9, Bible trialogue.

KFI, Los Angeles (468.5m)—10 a.m., Morning services. 1, N.B.C. programme. 2, Bethel Temple young people. 3, N.B.C. programme. 4:30, N.B.C. programme. 5, Glenn Edmunds Cellerians; Edna Cook, soloist. 6, Pasquin and Harris. 6:30, N.B.C. programme. 6:55, Sunspot weather forecast. 7:30, Gene Johnston Varieties. 8, Aeolian organ recital. 9, N.B.C. programme. 9:30, Nellie Callender Mills, violinist, and Irene Dalton, pianist. 10, Packard Six Orchestra.

KHQ, Spokane, Wash. (370.2m)—8:30-9 a.m., Inland Empire road reports. 10:30-11, Children's Sunday School programme. 11-12:30, Central M.E. Church. 1-3, N.B.C. programme. 2-3, An hour of happiness. 3-5, N.B.C. programme. 5-6:30, Programme by Bailey's, Inc. 6:30-7:30, Church of the Truth. 9-10, Religious services.

KMO, Tacoma, Wash. (254.1m)—1-3 p.m., Music of the Aces. 3-4, Popular request programme. 4-5, Society programme. 6-7, Hotel Winthrop Trio.

KGO, Oakland, Cal. (361.4m)—11 a.m., First Presbyterian Church service. 1-2 p.m., N.B.C. programme. 3-5, N.B.C. programme. 6:30-7:30, N.B.C. programme. 7:30-7:35, Weather reports. 7:35-9, First Presbyterian Church service. 9-0:30, N.B.C. programme.

KHJ, Los Angeles (395.8m)—9:30-10:30 a.m., Concert hour. 10:30-12:30, First M.E. Church. 12:30-1 p.m., Half hour of late recordings. 1-2, The Viennese Quintette. 4-5, Flaminro Sextette and Salvador Baguez. 5-6, The Sunset Quartette. 6-6:15, Nightly Delnap. 6:15-6:45, Orthophonic and Knabe Ampico programme. 6:45-7, World-wide news. 7-8, First M.E. Church. 8-9, Howard Griffin Trio. 9-10, KHJ Concert Orchestra.

KGW, Portland, Oregon (491m)—8:30-9:30 a.m., Aunt Blossom reading the comics. 11-12 noon, Services from St. Stephen's Pro-Cathedral. 3-5, N.B.C. programme. 6:30-7:30, N.B.C. programme. 7:30-8, Two Steinway artists. 8-9, Wm. A. Orout concert. 9-9:30, N.B.C. programme. 9:30-10, The Oregonians. 10-11, Little Symphony Orchestra.

KTAB, Oakland, Cal. (280.2m)—9:45-10:45 a.m., Professor E. G. Linsley's Bible class. 11, Tenth Avenue Baptist Church services. 1:30-3:30, KTAB's Symphonic hour. 7-7:45, Vesper service. 7:45, Tenth Avenue Baptist Church service.

Monday's Programme

CFCT, Victoria (475.9m)—8 a.m., The morning stock quotations direct from the B.C. Bond Corporation. 6:30 p.m., What's doing in town. 7:10, The closing market quotations by the B.C. Bond Corporation; official weather reports and forecast; time signal by Wilkerson, jeweler; West Coast Information Service and the news. 11, Organ recital from the Capital Theatre by courtesy of The Colonist.

NBC, National Broadcasting Company—8 p.m. to 11 p.m.

KFWI, San Francisco (267.7m)—5:45-8 p.m., News flashes. 6-6:30, Carmichael U Drive programme. 6:30-7, The Calol Castor Bean. 7-7:15, Sports review. 7:15-7:30, Advertising talk. 8-8:30, Painless Parker musical programme. 8:30-9, Morey Amsterdam's thirty minutes of impressions. 9-10, Dance music. 10-10:03, Police reports. 10:03-11, Dance music.

KOMO, Seattle, Wash. (309.1m)—4-4:45 p.m., Totem Concert Orchestra. 5-6, Health Talk. 6-7, News flashes and Sports; Totem Concert Orchestra. 7-8, Walton McKinney, tenor, Totem Concert Orchestra. 7-11, N.B.C. programme. 11-11:15, Late news flashes. 11:15-12:30, Olympic Hotel Dance Orchestra.

KFWM, Oakland, Cal. (238.1m)—6-7 p.m., Dinner hour programme. 8-8:20, Lecture. 6:20-9, Programme by the 38-50 Musical Club. 9-9:15, Lecture. 9:15-10, Musical programme.

KYA, San Francisco (361.2m)—5:30-8 p.m., Golden Gate Cryer. 5-8:15, News items. 6:15-6:30, Edgar Walte. 6:30-7, Golden Gate Cryer. 7-7:30, Thirty minutes of Sunshine. 8-8:30, Presenting six new artists over KYA. 8:30-9, West Coast Theatres programme. 9-10, Variety programme. 10-13 midnight, The Rambler Dance Orchestra.

KJR, Seattle, Wash. (348.6m)—5:45-6 p.m., New York Stock quotations. 6-6:30, Sports, news, announcements. 6:30-7:30, Vic Meyers' dinner concert. 7:30-8:30, Women's Federation of Concerts of University of Washington. 8:30-8, Seattle Goodwill Industries Quartette. 9-9:35, Mrs. B. P. Tolten, pianist; Edith Johnson, violinist. 9:35-10, Clayton Chapman and Orchestra. 10-10:30, Vic Meyers Dance Orchestra. 10:30-13:30, Helen Ardelle Goofy Bird Frolic.

KGO, Oakland, Cal. (384.4m)—5:30-8 p.m., Aunt Betty (Ruth Thompson) stories; KGO Kiddies' Club. 8-8:20, S.F. produce, S.F. and N.Y. stocks. 6:20-6:35, "What's Happening in the World." 6:35-7:30, General Electric Co. programme. 8-11, N.B.C. programme.

KGA, Spokane, Wash. (360.1m)—5:15-8 Kiddies' programme, "Uncle Andy." 8-8:15, Weather forecast. 6:15-7, Service talks and music. 7-13 midnight, Musical programme.

KLX, Oakland, Cal. (508.2m)—5:30-6:30 p.m., Brother Bob's Club. 6:30-7, Dinner concert. 7-7:30, News broadcast. 8-9, Special programme. 9-10, Weekly meeting of Lake Merritt Ducks.

KPO, San Francisco (422.3m)—5-8 p.m., Children's hour by Big Brother. 6-7, Dinner music. 7-7:20, Recital by Nathan Abas, violinist. 7:20-7:30, Book review. 8-10, N.B.C. programme. 10-12 midnight, KPO's Variety programme.

KNX, Los Angeles (336.9m)—5-5:45 p.m., Chet Mittendorf. 5:45-6, Timely Amusement tips. 6-6:30, Dinner programme. 6:30-7, Biltmore Concert Orchestra. 7-7:30, Dan Parker. 7:30-8, One-act play by KNX players. 8-9, Calmon Lubovizki, master violinist. 9-9:30, Larry Wood programme. 9:30-10, Gene Leonard. 10-11, Biltmore Hotel Orchestra. 11-12 midnight, Hotel Ambassador Orchestra.

KGW, Portland, Oregon (491m)—6-7 p.m., "The Home Warmers" programme. 7-7:30, Edwards' Dependable Coffee programme. 7:30-7:45, Better flowers talk. 7:45-8, Travel Talk. 8-9, N.B.C. programme. 9-11, N.B.C. programme.

KFJR, Portland, Oregon (389.9m)—5-5:15 Oregon Journal news items. 5:15-5:30, Oregon Journal code class. 7-8, Oregon Journal Oregon Trail stories. 9-10, Home Builders' concert. 10-11, Audiola hour.

KHJ, Los Angeles (395.8m)—5-6 p.m., The Sunset Quartette. 6-6:15, Nightly Delnap. 6:15-6:45, Orthophonic and Knabe Ampico programme. 6:45-7, World Wide news. 7-8, California Syncopators. 8-9, Programme by General Petroleum Corporation. 9-10, Sun Dodgers. 10-11, Alexandria Hotel Dance Orchestra.

KTAB, Oakland, Cal. (280.2m)—5:45-8:45 p.m., Who's Who hour. 8:45-7:30, Shopping hour. 8-10, The Weavers present "Time" with Irene Lenoir, contralto, and Raymond Marlowe, tenor.

KFON, Long Beach, Cal. (241.8m)—5:30-6 p.m., Concert. 6-6:30, Time signals. 6:30-7, Children's hour. 7-8, Studio programme. 7-10, Musical programme. 10-12 midnight, Monday Night review.

KHQ, Spokane, Wash. (370.2m)—5-6 p.m., Service hour. 6-6:15, Mahlon Merrick's Orchestra. 6:15-6:30, Travelogue by Ben Cohn. 6:30-8, Organ recital with soloists. 8-0:30, N.B.C. programme. 10:30-12 midnight, Fortnightly session of the Spokane Coyotes.

KFI, Los Angeles (468.5m)—5 p.m., Big Brother Bob. 5:30, Leon Kene and Southern Syncopators. 5:45, Senator George W. Cartwright. 6, White King Male Quartette dinner hour programme. 7, KFI Symphonette. 8, N.B.C. programme. 8:30, Packard Concert Orchestra. 8, Studio programme. 9:30, N.B.C. programme. 10, Studio programme.

KGW, San Jose, Cal. (296.9m)—5-5:30, Children's hour. 5:30-6, Home Economics period. 6-8:40, Special farm features. 8:40-8:50, Farmers' Exchange. 6:50-8, California Farm Bureau news. 8-10, Musical programme.

KFRC, San Francisco (434.5m)—5:30-5:15 p.m., Organ recital. 5:15-5:30, News items. 5:30-6:20, Mac and his Gang. 6:20-8:30, Stage and screen, weather reports and stock quotations. 6:30-7:30, Cecilians dinner concert. 8-10, Blue Monday Jamboree. 10-11, Hotel Mark Hopkins Orchestra. 11-12 midnight, Jungleetown Orchestra.

KMO, Tacoma, Wash. (254.1m)—5:30-6 p.m., M.Y.M.C. 6-6:30, The India programme. 6:30-7, St. Louis programme. 7-7:30, Ask Me Another. 7:30-8, Navytex programme. 8-9, Jane Morse, Harry Foley and Paradise (serenaders), simultaneous with KXL, Portland. 9-9:15, Book chat. 9:15-9:30, Charley Martin, accordian. 9:30-10, Clinton Raymond, popular requests.

KTBI, Los Angeles (275.1m)—4-5 p.m., Bible Institute news hour. 7-8, Studio programme. 8-9, Sacred concert. 9-10, Singing of old hymns by KFBI Mixed Quartette, radio requests.

KOA, Denver, Colorado (325.9m)—5-5:30, Great Moments in History. 5:55, Road reports. 6-8:30, Riverside hour. 6:30-7, Brown Palace Hotel Orchestra. 7, Instrumental programme. 7:15-8, Programme presented by Denver Chapter of Mu Phi Epsilon Musical Sorority.

KFSG, Los Angeles (252m)—4-5 p.m., Panatrope programme. 5-6, Vesper hour, organ recital.

KEX, Portland, Oregon (277.6m)—5:30-6 p.m., Concert. 6-6:30, Time signals. 6:30-7, Children's hour. 7-8, Studio programme. 7-10, Musical programme. 10-12 midnight, Monday Night review.

KHQ, Spokane, Wash. (370.2m)—5-6 p.m., Service hour. 6-6:15, Mahlon Merrick's Orchestra. 6:15-6:30, Travelogue by Ben Cohn. 6:30-8, Organ recital with soloists. 8-0:30, N.B.C. programme. 10:30-12 midnight, Fortnightly session of the Spokane Coyotes.

Eavesdropper in New Zealand Hears International Talk

A radio fan at Wellington, New Zealand, recently eavesdropped on an engineer at Schenectady, N.Y., chatting with an English radio engineer via short waves. The New Zealander, 7,800 miles from Schenectady and 12,000 miles from Chelmsford, England, heard two men separated by the Atlantic talk about the weather and transmission quality. He heard them laugh at witty sallies and he heard the "good-bye" of the American and the "cheerio" of the Englishman.

The New Zealander, like other listeners in Canada and South Africa, was greatly puzzled at what appeared to him a peculiar radio phenomenon. He reported that when tuned to 2XAD, the 21.9 meter station at Schenectady from which the American spoke, he heard the American clearly, but the English voice was somewhat indistinct. On the other hand, when tuned to the 24-meter transmitter of 5SW at Chelmsford, England, he heard the Englishman perfectly and the American side of the conversation imperfectly.

The answer is simple. In these two-way conversations the spokesman at 2XAD speaks into a microphone and hears the Englishman's reply through a loudspeaker, about two feet way. The loudspeaker reproduction of the English voice as well as the voice of the 2XAD announcer is picked up by the microphone. The same condition exists at the Chelmsford receiving and transmitting station.

"The Wonder-Box" of Modern Radio

Batteryless Radiola gives new simplicity more power-finer tone

THROUGH its new A.C. Radiotrons, Radiola 17 receives all its power from your electric light circuit. It has no batteries or liquid-containing devices. All you need to do is to plug in—then turn the single dial to select your programs.

Radiola 17 with its power tube makes it easy to pick up entertainment thousands of miles away. And C.G.E. Loudspeaker 100-A gives to your reception a realism and purity of tone that will amaze you.

Your dealer can arrange a demonstration of Radiola 17—the sensational radio of today.

RL-438

Radiola 17

CANADIAN GENERAL ELECTRIC Co Limited
HEAD OFFICE TORONTO. SALES OFFICES IN ALL PRINCIPAL CITIES

EXCLUSIVE DISTRIBUTORS FOR VANCOUVER ISLAND
JAMESON MOTORS, LTD.
740 BROUGHTON STREET — WHOLESALE ONLY — PHONE 2246

RADIOLA C.G.E. SETS SOLD BY
Hudson's Bay Company.
INCORPORATED 2ND MAY 1670.

THE KENT PIANO CO., LTD.
641 YATES STREET — PHONE 3449

719 FORT STREET — DAVIS & KING — PHONE 711
Prompt and Efficient Radio Service — Get Our Quotations Before Buying

C.G.E. RADIOLA SETS SOLD BY
C. W. RADIO SERVICE CO., LTD.
707 FORT STREET — PHONE 3304

Radio-Lectric, Limited
619 VIEW STREET — PHONE 3111

C.G.E. RADIOLA SOLD IN NANAIMO BY
A. V. WATSON
BATTERY AND RADIO EXPERT — PHONE 7

C.G.E. RADIOLA SOLD IN SIDNEY, B. C., BY
SIDNEY SERVICE STATION
BEACON AVENUE — PHONE 57

Motors & Motoring

ADJUSTMENTS STRESSED OF CAR'S BRAKES

Self-Energizing Equipment Carefully Designed so as to Avoid Too Violent Use

NO DIFFICULTY IN CASE OF NEW MODEL

Owners of Cars Should See That Simple Matters Receive Attention to Ensure Efficiency

(By Automotive Engineer)

Wonderfully effective brakes are provided on this year's cars. At the show held in January there was not a car on the floor, regardless of price, that was not equipped with four-wheel brakes. When one thinks back to the years of 1922 and 1923 when the battle of the brakes was raging hotly along the Detroit, Cleveland and South Bend fronts, it is rather amazing that this condition should exist. It is not easy to forget the statements made by some of the leading manufacturers that four-wheel brakes were a menace and a danger. Today they are being accepted by these same makers as a necessary provision for safety—and, of course, that is what they were intended to be all the time.

Probably the greatest advance in braking design is the ability of the engineers to make the brakes self-energizing. By this is meant that the forward motion of the car is utilized to help apply the brakes, therefore, a much lighter foot pressure is necessary to give the desired braking effect. This is very valuable with the four-wheel brakes because the criticisms against the first of these braking systems were very largely on the basis that it took too much foot pressure to secure the proper braking effect. This was particularly bad for women drivers who felt that the car was not in perfect control and could not be stopped in sufficiently short time or space.

The self energizing brake has to be very carefully designed and made, or else the action of the brake is apt to be so violent that the slightest touch of the foot will fairly stand the car on end. It is safe to say that now, however, almost perfection has been attained in this respect on some of the braking systems now available. The braking effort is directly proportionate to the amount of pressure exerted by the foot, and while the pressure does not have to be heavy, the brakes are not self-energizing to the extent where they will lock the wheels unless fairly heavy pressure is exerted by the driver.

The introduction of four-wheel brakes into the lower priced cars hastened a cleaning up of the details and a simplification of the mechanism. This is always true in automotive design. Let a valuable mechanism be discovered in the ranks of the higher priced cars and be so valuable an addition to automotive engineering that the general public wants it, it soon finds its way to the lower priced cars and then it becomes simplified to such an extent that its original designer would never know it.

This is much the case with the four-wheel brakes, particularly the internal type. The use of the four-wheel brakes speeded up the practice of using the transmission for the emergency or hand brake. The brakes on the four wheels, or the service brakes, are more generally the internal type. It is quite a feat to make a good internal self-energizing brake. The external brakes were self-energizing because of wrapping action of the band around the drum. This was often apt to be severe, particulary in damp weather. With the internal brake the self-actuating action is secured in some cases by a relative movement of the brake shoe, as compared with the centre of the drum. This gives an eccentric or toggle action which is very effective.

Regardless of how effective the brake system may be there is need for occasional adjustment. On the hydraulic type of brakes, which are also being made today in the internal self-energizing style, the necessity is just as great as it is on the mechanical. It is a fact, however, that the frequency of the adjustment necessary is not nearly so great as was the case with the two-wheel brakes. The fact that the braking area is doubled, or nearly doubled, not only has the effect of distributing the wear over twice as much surface, but also gives that much more surface for the dissipation of heat, so that the brakes are working at a lower temperature, with the result that the lining stands up longer.

Do not make mechanical brake adjustments on the linkage, but make the adjustment on the nut at the brake itself. Adjustments on the linkage will throw the centre distances between the pivot points out, and are apt to spoil the brake action. Adjust brakes as soon as the brake pedal gets near the foot board when the brakes are applied hard.

Keep Dash Light Burning if Car Is in Motion

IT is a mistake to leave off the dash light because of the impression that it makes night driving more difficult. In addition to the remarkable strides that have been made in indirect lighting which has removed all glare from the driving compartment, there is the very important fact that, with the light off, the motorist has no way of determining the message that the oil pressure gauge, ammeter, motor heat indicator and other instruments are trying to tell him. Driving in the dark may be costly, for the bulletins constantly being flashed from the instrument board are important.

Brakes on Modern Automobiles Prove Easier to Adjust

INTERNAL EXPANDING FRONT WHEEL BRAKE OF 1928 CAR.

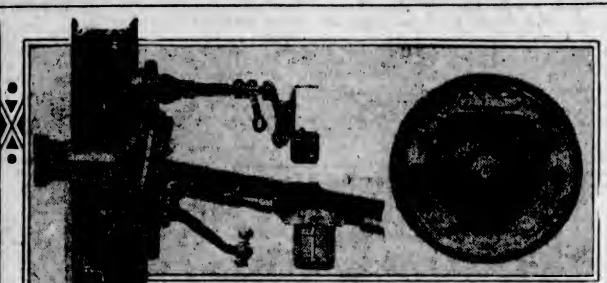

CROSS CUT SECTION THROUGH FRONT WHEEL BRAKE ON 1928 CAR; RIGHT, BRAKE DRUM WITH INTERNAL EXPANDING SHOES.

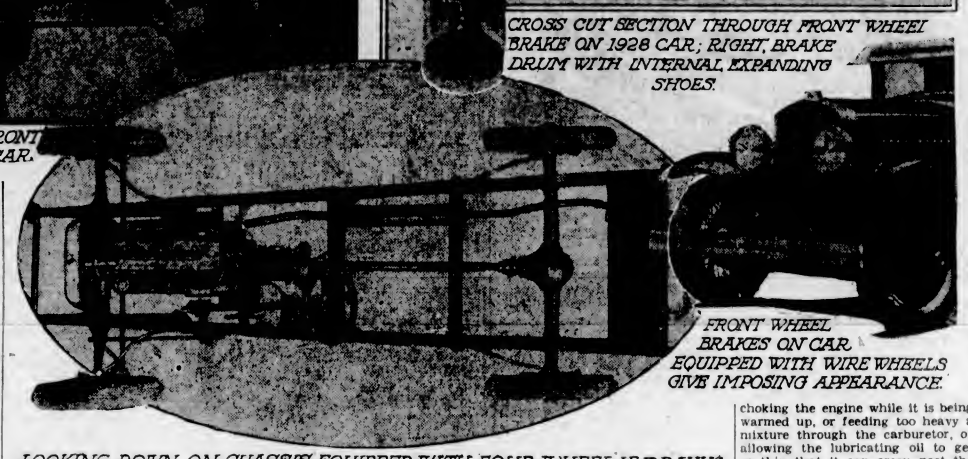

FRONT WHEEL BRAKES ON CAR EQUIPPED WITH WIRE WHEELS GIVE IMPOSING APPEARANCE.

LOOKING DOWN ON CHASSIS EQUIPPED WITH FOUR-WHEEL HYDRAULIC BRAKES.

RIDING COMFORT APPEALS TO ALL

Chrysler Gets Many Inquiries as to New Use of Rubber as Shock Absorbers

Reports from national and local automobile shows throughout the country indicate a widespread interest in devices recently developed by car manufacturers as aids to riding comfort.

The use of rubber for this purpose in cars of the medium and lower price classes is especially a subject of repeated inquiry by visitors to the shows, says Mr. Cliff Lupton, manager for the Chrysler garage, and the ingenious methods by which this pliable substance is adapted for deadening vibration, absorbing road shocks and eliminating noises due to contact of metal and metal rarely fail to elicit interested inquiry.

First developed for the Imperial "80," and until the last few months found only in cars of the highest luxury type, rubber spring mountings have been passed along by the operation of Chrysler's standardized quality principle to other Chrysler models, the "72" and "62." Their remarkable enhancement of riding ease was thus made available for the first time in the moderate priced automobile field. Metal shackles are entirely dispensed with, spring ends being anchored in blocks of live rubber.

In addition to this use spring suspension, rubber is effectively applied by Chrysler engineers in other ways to insure quiet, long-lived operation and a high degree of passenger comfort. Among the uses of rubber recently devised by them is its application to cushion engine mountings, also a development primarily for Imperial "80" cars, and transmitted from them to the other Chrysler models. Here also, direct metal-to-metal contact is obviated, sound vibrations are kept from passing through the frame into the body of the car, and much improved riding ease is achieved.

QUAKE TEST FOR STRUCTURES

To test the quakeproof quality of engineering structures a laboratory has just been built at Akabane, Japan, by the Japanese Government. It is the first of its kind in the world. The plant installed in the laboratory is capable of testing the effect of an earthquake shock measured at 5,000 millimeters in amplitude. The amplitude of the earthquake in Japan in 1923 was a little more than 2,000 millimeters. The new institute is expected to contribute greatly towards the improvement of quakeproof structures.

Intending Purchasers Have Unique Choice

THE Spring showing of automobiles by local dealers discloses the fact that all the 1928 models are now on display in Victoria. Never before have there been so many new models to choose from, and those considering the purchase of a new car are not likely to ever have a better opportunity of doing so, than now.

A marked improvement in beauty is seen. Lines of hoods, radiators, fenders, wheels and bodies have been harmonized to a greater extent than ever before. Intensive study of the effect of color combinations on body lines has resulted in setting off the lines to the greatest advantage. In line with the modern trend, colors are brighter than formerly.

Harmony of line and color is also seen in the new interiors. Upholstery fabrics, hardware and trim have been so chosen as to color and form as to render the interiors more pleasing.

Equipment is more complete. All cars, with one exception, are seen with four-wheel brakes, most cars have shock absorbers, nearly all have automatic windshield wipers, rear-view mirrors and automatic stop lights, and many have bumpers, dash gasoline gauges and wash thermometers.

Riding quality has been greatly improved and cushions are more comfortable. Power has been increased, partly by higher compression, partly by better valve action, partly by improved intake manifolding and in some cases by larger engines. In other respects mechanical changes have been slight.

Carbon Knock Heard First in Engine Itself

The first form of knock that shows itself in an engine is the carbon knock. It is caused by an accumulation of carbon in the combustion chambers. This carbon comes from insufficiently ignited fuel, which in turn is the result of choking the engine while it is being warmed up, or feeding too heavy a mixture through the carburetor, or allowing the lubricating oil to get so thin that it can creep past the piston rings into the combustion chambers. Carbon on the piston head or in the chamber, while the engine is hot, retains this heat so as to ignite the incoming fuel before its proper time. The result is what is termed a "preignition knock." This is sort of a clank, clank, like metal against metal, and comes especially when the car is pulling uphill on high.

Pressing clothes with hot irons not only preserves the creases, but also destroys disease-producing germs, according to a European scientist.

SPRING TONIC TO REVIVIFY MOTOR

Opening Season Check-Ups on Car's Different Parts Now Advisable

March winds may pause in their tree top gambols, stoop to earth, and with spiteful breath fling sleet and spray at the huddled cars, even in the best of climates. Fenders that stood the Winter attack of slush and spray from the spinning wheels now weaken and start to rust.

But wagging fenders would still be new if attention had not been too much confined to brightening the surface of body and fenders, with little or no thought of the vital under surface of these metal parts. After a thorough wash, it is a small job to paint the under side of each fender with a good metal paint and the increase in the life of the car will well justify the effort.

Next to the fenders and other sheet metal parts, the springs and shackles cry most loudly for attention, for chilling days cake the lubricant between the leaves of the springs, and in shackle bolts and bushings. Then flying mud and water do the rest. Lubrication under high pressure is needed to force out the old lubricant and protect the vital chassis parts that are so commonly overlooked.

When the last danger of nipping frosts has gone, it is well to check up on the cooling system in preparation for the coming touring season, but be not in haste to dump out alcohol, glycerine or other anti-freeze solution. It is better to carry the protecting solution a little too long than drain it out on the first warm day and then split the radiator tubes in a sudden late cold snap.

If anti-freeze solution has gummed the inside of the radiator and cylinder block, it should be washed out. Rinsing with plain water may not be sufficient. It may be necessary to use a solution of washing soda.

Grimy Windshield Makes Road Unsafe For Democracy

The weather these days is bad enough in most parts of the country. Clouds hang almost constantly over us. Dust mingles with mist to make visibility low. That's bad enough for most of us when we drive out on the highways. But there are some who seem unmoved even by a worse form of interference. These are the motorists who not only leave the grime of a whole Winter on their cars, but seem to be unmolested by the thick layer of mud on their windshields. So thickly covered are the windshields and windows on many cars these days that they offer not only a poor picture to others, but an element of danger to those within the cars. No driver can judge distance with his windshield covered with thick dirt. No driver can see well enough for safe progress with mud constantly before his eyes. No driver should be permitted to venture out before he washes this mud off. If we don't care about appearances, at least we should consider our safety and that of others. Those who neglect this are reckless drivers and should be treated as such. It is perfectly within reason, on this ground, for a traffic officer to arrest such a neglectful motorist or at least make him clean his windshield.

NASH EXPORTS IN TWO YEARS DOUBLE

For 1927 Company's Foreign Shipments Show Gain of 37% Over 1926

KENOSHA, Wis., March 24.—Export shipments of the Nash Motors Company have more than doubled in the past two years. For the fiscal year of 1927, the company's export shipments showed a gain of 37.5 per cent over shipments for the fiscal year of 1926. In this connection it is pointed out that the average increase in export shipments from the United States for the entire automobile industry last year was 17 per cent.

Based on the record-breaking export sales of January and February, Nash officials say there is every reason to believe that 1928 will be another banner year in overseas shipments.

The percentage of increase from 1924 to 1927, inclusive, was: 1927, 37.5 per cent; 1926, 52 per cent; 1925, 114 per cent.

Comparisons in the following table indicate continued rapid increase of percentage of closed cars to overseas shipments:

	1927	1926
Open cars (touring and road)	38%	53%
Close cars	55%	33%
Chassis only	7%	14%

The above computation is based on the company's fiscal year.

Now!

within reach of thousands more . . .

THE Willys-Knight Standard Six at a record low price, possesses all the qualities that Willys-Knight stands for in beauty, performance, luxury and stamina. Presenting this distinctive car at so moderate a cost as to place it comfortably within the reach of countless new buyers, marks an achievement resulting from fourteen years' experience in developing Knight-powered cars. See the new Standard Six and you will admire the low, graceful lines. You will be pleased by the attractive color combinations, rich and harmoniously blended. Ride in the Standard Six, and you relax amid the comfort of tastefully appointed interiors. Drive the Standard Six, and you thrill to its flashing activity, its ease of control, its smooth, unfailing flow of power effortlessly delivered. Accept a demonstration *today*.

Willys-Knight Price Ranges: Standard Six Coach $1480, Sedan $1610. Special Six $1625 to $1895. Great Six $2365 to $3695. All prices are f.o.b. Factory. Taxes extra.

COACH $1480

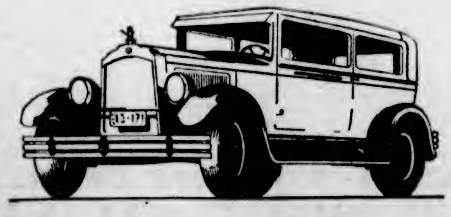

THE NEW Willys-Knight STANDARD SIX

1010 Yates Street

THOMAS PLIMLEY, LIMITED

THOS. WEEKS & SONS, NANAIMO

Phone 697

PEERLESS · HAS · ALWAYS · BEEN · A · GOOD · CAR

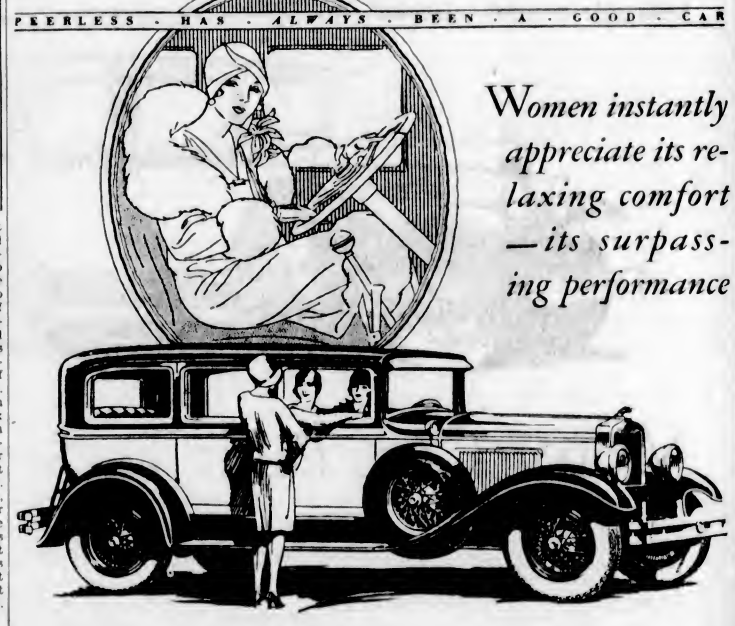

Women instantly appreciate its relaxing comfort—its surpassing performance

WOMEN unerringly sense the genuine—be it a rare jewel, a Paris gown, or a fine motor car.

Perhaps that is why the new Peerless Six-91 has won such enthusiastic approval from women everywhere.

It would be idle to deny the instant appeal of this car's loveliness. Yet beyond that first appreciative glow that comes when you behold a thing of beauty, there is the added conviction of its genuine, unseen worth.

This inherent quality—coupled with surpassingly fine performance and luxurious comfort—has made the Six-91 a joy to own and to drive.

And in addition to the visible evidence of this fine car's worth, you will have the definite conviction that here is the automobile you want to own.

PEERLESS MOTOR CAR CORPORATION · *Cleveland, Ohio*

Model 6-60, $2250 at Victoria

The Atkinson Motor Co., Ltd.

809 YATES STREET PHONE 2983

PEERLESS

AUTO INDUSTRY RECORD FIXED

PRESENT MONTH INDICATES STEPPING-UP OF MOTOR OUTPUT

Seven Detroit Factories Report Preparations for Still Greater Increase in Production

DETROIT, March 24.—The first week of March witnessed an unmistakable stepping-up in the automobile industry, especially in the output of passenger cars. February showed remarkable gains, the production of no less than seven companies increasing forty per cent over the corresponding period of last year. Five manufacturers set new high records.

Encouraged by this unexpected increase, all seven of the concerns are planning further increases for March and April.

The output of 116,943 cars and trucks in February, established a new record for the Chevrolet plant. This surpassed the previous high record of 115,623 units, established in May last year. The schedule for March is set for 135,000 units.

MARCH INCREASE SEEN

Hudson-Essex output was 30,300, a new record. Production will rise still further in March in anticipation of a heavy demand for early Spring delivery. The Oakland plant set its second monthly record this year with an output of 26,264 Oaklands and Pontiacs, which compares with 9,634 units in February last year. March production is scheduled for 27,773 units. A new assembly plant is being rushed to completion and will be in operation April 1.

A gain in production of twenty-six per cent is officially reported by Dodge with an output in February of 20,727 units and a steadily rising schedule is announced.

Packard, in the high price field, established a new monthly record with an output of 4,404 cars. The previous high mark, made in a long month last year, was 4,373. February's shipment in 1927 was 2,186.

Graham-Paige Motors is now in high production and still climbing higher. The output of 4,019 cars in February was 100 per cent gain over the corresponding month last year and the March schedule calls for 700 units.

BREAKS RECORD

Hupmobile broke all previous monthly records with shipments of 5,214 units, compared with the previous record of 5,075 established last November, and carried over into March approximately 3,000 unfilled orders. Seven thousand cars, of which 2,000 are the eight models, is the schedule set for March.

Nash is stepping up production in its Racine, Milwaukee and Kenosha, Wis., plants and will soon be on a 500 per day production.

Official reports from Ford is that greatly increased production is now being made, with a daily output of approximately 1,200 units. Additional assembly plants are being reopened throughout the country, which means that public demand for the new line will be satisfied to a greater extent from now on than during the last three months.

Worn Bearings Cause Crankshaft Pounding

When a heavy pounding of a loose crankshaft or a muffled sound of a loose connecting rod is heard, the former is an indication that the main bearings are worn, while the latter is the telltale of worn piston pins or bushings. A main bearing knock will show up on a heavy pull, uphill or when starting. A connecting rod knock will generally be detected when the automobile is coasting or just after slowing down while the car is pushing the engine. Proper starting and effective lubrication at all times will prevent these knocks. Rather run the motor slowly and take a little more time warming it up than choke it incessantly in order to hurry away.

BILLBOARDS TO GO IN MANY STATES

Unsightly Roadside Advertising Ordered Removed in Parts of United States

KANSAS CITY, March 24.—Motoring in Kansas, Oklahoma, Texas, New Mexico, Colorado and Wyoming soon will find the roads cleared of billboards.

Highway commissions of the six states have ordered removal of all signs except those erected by highway engineers for the guidance of travelers. The state commissions seek primarily to protect persons on the highways against the approach of danger.

Individuals and firms have resorted to erecting signs on private property off the roads, and state authorities assert that they cannot interfere with signs that are off the public right of way. Oklahoma however, has announced that private lands on which stand signs obstructing the view of motorists will be condemned by the state.

The question whether the state can regulate signs above a road as well as on the sides of a highway has been raised in New Mexico.

A billboard advertising enthusiast has asked the highway commission for permission to place tall poles on private land adjoining a highway on both sides and to fasten signs to a wire connecting the two poles. The commission refused to let signs be put over the road, but agreed there may be a question of law, to be settled in courts, defining the vertical dimensions of a public thoroughfare.

Civic organizations which delight in having signs of welcome to motorists entering their cities, are opposing the anti-billboard policies of the state commissions in Texas and Oklahoma.

Wyoming, having a large mileage of roads, finds difficulty in enforcing its ban. State employees make regular trips to tear down signs which have been erected in defiance of the prohibition.

Colorado is permitting advertisers to keep up their signs until the expiration of their contracts with billboard owners. The removal of signs in this state started two years ago.

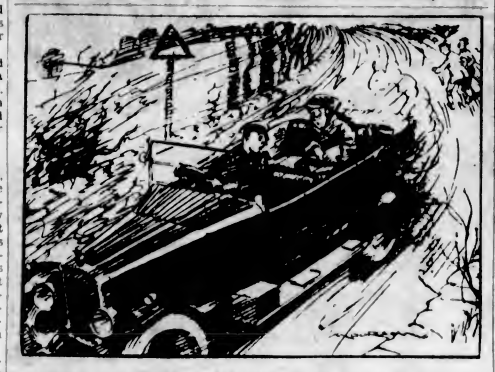

Agitated Driver: "The brakes refuse to act, m'lady!"
Her Ladyship: "Then stop the car, Hopkins; I shall get out and walk."

—Passing Show, London.

Traffic Regulation In Great Britain

Great Britain, with only one-tenth the number of automobiles that are in the United States, is already facing serious traffic problems. With 2,000,000 cars in an area covering 88,745 square miles, the number of machines per square miles is far greater there than in the United States. The total road mileage in England, Scotland and Wales is 178,000 miles, while that in the United States is more than 3,000,000 miles. Efforts are being made to relieve the situation and to forestall the congestion that is sure to come if conditions remain as they are. Widening of highways and streets is urged. Cross-over bridges or tunnels are advised at great traffic junctions. New through routes are being planned, with the eye toward making greater use of minor roads. Elimination of dangerous crossings, blind corners, bottle necks, railroad crossings and other obstacles to regular traffic flow is demanded.

Sales of New Durant Car Breaks Record From First of Year

The first thorough check of orders on file at the various Durant Motors factories have revealed the fact that already sales of the new Durant "4" are fifty per cent of the total sales for last year, according to word received by C. W. Lovell, local dealer.

"This tremendous sheaf of January and February orders is concrete proof of the value of the new Durant. We expected that the new Durant models would be widely acclaimed, but we did not expect such an enthusiastic reception as the orders on hand indicate.

"It is very probable that by the time all these orders are filled, and this great number of new Durants are in the hands of owners, our 1928 sales will have passed the record mark for the entire twelve months of 1927. We expect to deliver the last Durants for which we now have orders during the coming month. It is impossible to predict what will happen in the last eight months of 1928, because the increase of Durant sales is breaking all precedents known to the industry."

NEW REAR HOUSING AVOIDS ALL NOISE

Malleable Casting in Place of Pressed Steel Used by Graham-Paige Ends Trouble

By using a malleable casting, in place of the typical pressed steel rear end axle housing, the Graham-Paige factory engineers are able to deaden rear axle noises in the new Graham-Paige cars, say Eve Bros., Ltd., Graham-Paige distributor here.

"It is impossible to really eliminate the sound of meshing gears, but engineers of all motor car factories have been devoting a lot of attention to rear axle noises. Since the early days of the industry, one experiment after another has been tried. None have developed a housing which really quieted the noise transmitted to objecting ears of motorists.

"The pressed steel housing, in fact, acted as a drum, magnifying rather than diminishing noise. The malleable casting used in Graham-Paige cars deadens all sound. It is at the same time possessed of more tensile strength and is lighter than the old type. Yet once Graham-Paige engineers hit on the idea of using this type of housing its perfection was comparatively easy. The discovery that malleable iron was practical for rear axle housing, after certain processing, is a fair sample of the thoroughness and perseverance Graham-Paige engineers brought to bear on every part of the car before they pronounced it ready."

A Little Journey Through a Famous Automobile Plant

Where the laws of quality rule every skilled step in building one of America's finest motor cars—

Today's Chandler

WELL, here's the huge $10,000,000 plant where today's Chandler is built . . . .

A guide meets us in the foyer of the main office building. We walk to the faraway north side of the plant's 31½ acres—and enter the first building. Big overhead cranes. A maze of whirring wheels. Huge machines that crunch and cut steel as easily as teeth bite through a banana!

On to the next building—the next—and the next. A million square feet of floor space.

Big multiple drills that bore 52 holes in a crankcase at one lick. Giant planers. Monster trip-hammers. Rows and rows of lathes. Battery after battery of automatic gear-cutting machines.

Electric heat-treating ovens. Machines that bore, ream, grind and hone cylinders to a mirror finish.

Sound-proof rooms for testing the silence of gears. Pikes Peak motors hooked up with dynamos in tests of power. Tests. Tests. Tests.

Woodworkers building the rugged body skeletons. Vivid flashes of electric flame as men weld on the outside armor of steel.

At last the long assembly lines. Watch the cars grow. Step by step. Dexterous workmen, each with a special task. No lost motion. No confusion.

A great automobile plant. Great automobiles. A great company. Independent of anybody and everybody. Powerfully financed. No mortgages. No bonded indebtedness. No bank loans. No outstanding notes.

Builds its cars *from the ground up*. Packs them full of Pikes Peak power. Endows them with luxury. Equips them with easy-acting Westinghouse Vacuum Brakes—"One Shot" centralized lubrication—feature after feature—everything.

—It is only natural that today's Chandler is a decided favorite. See the new Sixes, and Royal Eights—$1595 to $3570, at Victoria.

EVE BROTHERS, LIMITED
OPEN EVENINGS
Fort and Quadra Streets Phone 2552 Night Phones: 8210L, 3635R
CHANDLER-CLEVELAND MOTORS CORPORATION CLEVELAND, OHIO

CHANDLER

NEW ROYAL EIGHTS • NEW BIG SIXES • NEW INVINCIBLE SIXES

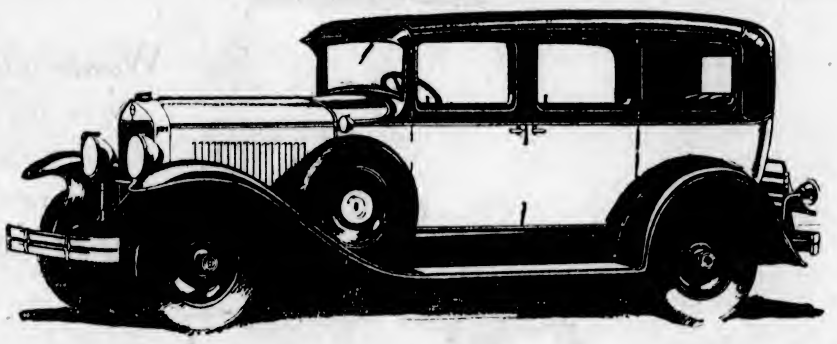

Motor Cars Built To Serve Well

A wide variety of models and body types—prices beginning at $1395. Illustrated is Model 629, 5-passenger Sedan, with four-speed transmission, $3165. All prices at Victoria, taxes paid.

Throughout twenty-five years of industrial progress, we have believed that "To Sell Well Is To Serve Well". The new Graham-Paige motor cars are the product of an organization that is adequately equipped, amply financed, and well organized to put this ideal into practice.

Joseph B. Graham
Robert C. Graham
Ray A. Graham

GRAHAM PAIGE

EVE BROTHERS, LIMITED
OPEN EVENINGS
Fort and Quadra Streets Phone 2552; Night Phones: 8210L, 3635R

GRAHAM-PAIGE

BLAINE RECORDED 267,041 MOTORS

U.S. Registry at International Boundary Shows Over Quarter Million Entries During 1927

That traffic between Washington and British Columbia through the customs at Blaine is an important touring integer, is demonstrated in figures just received by the Automobile Club of British Columbia, which show that 267,041 cars were recorded last year, an average of 22,170 machines monthly. The passenger aggregate was 844,583, or 70,383 each month. The American car record of 157,348 units was 47,655 larger than the Canadian mark of 109,693. However, only a slight difference in northbound and southbound passengers was reported, the total of those coming from British Columbia being 8,639 less than the aggregate of those entering from the South.

The month of heaviest travel for both nationalities was July, with August second, while September ranked third for Americans and May was third for Canadians. During eleven months of the year the American traffic was greater than the Canadian, although a reversal of that condition was recorded for January, 1927.

"An interesting section of the report," Auto Club officials point out, "is that 2,984 more American cars went north than returned through Blaine, while 603 less Canadian machines came into this country than returned through the same customs. During only two months, September and November, did the returning American machines exceed those going north, while during four months, April, May, June and July, more Canadian cars came south than went into the province."

Willys Make Flying Start for Present Season

Two equally striking moves by Willys-Overland have marked the start of this year. The sensational price drop on the Whippet which was announced early in January, and the introduction of a third model to the Willys-Knight line of six-cylinder cars, at the lowest price ever set on any Willys-Knight have focused attention on this organization. The reception of the Willys-Knight standard six, which was announced nationally during the middle of February, has resulted in a heavy demand for this car on the part of thousands of motor car buyers who find in the low prices set on this model, their first opportunity to buy a car built by Willys-Overland with a Knight sleeve valve motor.

Shock Absorbers Make Driving Over Bumps Pleasant

There is an old saying that "What goes up must come down." And the reverse is equally true, for in driving a car over bumpy roads it is strikingly evident that what goes down bounces up, violently or gently, depending on whether the car has been provided with suitable shock absorbers. In approaching a detour or going from the concrete to a rolling stretch of gravel road the average driver will apply his brakes and slow down a bit. Others, depending on their shock absorber equipment, may take the bumps at the same high speed they use on concrete. But in either case the same engineering principles may be governing and supporting the driver's unconscious reliance on his car. In slowing down he may have hydraulic brakes to depend on and in hitting the rough road at high speed his reliance may be in hydraulic shock absorbers.

The New CHEVROLET Roadster Express

ANOTHER outstanding example of Quality at Low Cost . . . the New Chevrolet Roadster Express. The smart delivery body is mounted on the "Bigger and Better" Chevrolet chassis, providing exceptional speed and smoothness, as well as the proven Chevrolet qualities of economy and endurance. Four-wheel Brakes are standard equipment, as are the Oil Filter, Gas Strainer, Crankcase Breather and the countless other quality-car features of the "Bigger and Better" Chevrolet. This clean-cut, dependable Roadster Express speeds up deliveries in a hundred lines of business . . . cuts down overhead and maintenance costs . . . and constitutes a truly valuable advertisement for its owners. The price is amazingly low for a job of such obvious quality and completeness, $650, at Factory, Taxes Extra . . . including the body, as illustrated. It may be purchased on the liberal terms of the G.M.A.C.—General Motors' own time-payment plan. Ask your Chevrolet dealer about adapting it to YOUR requirements. C-3128B

The G.M.A.C. . . . General Motors' own deferred payment plan affords the most convenient and economical way of buying your Chevrolet on time.

READY FOR PROMPT DELIVERY

BEGG MOTOR CO., LTD.

Phones 2058-2059 865 Yates Street

THOS. PITT, LTD., Duncan, B.C.

PRODUCT OF GENERAL CHEVROLET MOTORS OF CANADA, LIMITED

NOW ON DISPLAY

The New 115-Horse Power Straight Eight

AUBURN

Greater Power Than Any Other American Car.
Bijur Chassis Lubrication.
Internal Expanding Hydraulic Brakes.
Armored Chassis.
Guaranteed for 100 Miles Per Hour.

Hutchinson & Buss, Ltd.

Cor. Blanshard and Broughton Streets Phone 5529

Traffic Ears at Level Crossings

A new traffic semaphore with "ears" has ben developed. The signal in normal position shows a green light to traffic on a through highway. A motorist wishing to cross the main highway stops at a line ten feet from the intersection and sounds his horn. Microphones tuned to pick up the sound from this spot reverse the signal for eighteen seconds to allow him to pass.

AUBURN DISPLAYS DISTINCTIVE LINE

Variety of Models Offered in New Six and Two Straight Eights

The new Auburn line exhibited at the showrooms of Hutchinson & Buss, Ltd., corner of Blanshard and Broughton Streets, is comprised of three new chassis, a six and two straight eights, with many refinements in body design and the addition of two distinctly new bodies heretofore obtainable only on special order from custom coach builders—a phaeton-sedan and speedster.

The chassis frames on the new Auburns are exceptionally heavy and strongly braced with six cross members, the rear cross member being an unusually wide plate of 5-32-inch stock and the frames on the two eight-cylinder models are additionally reinforced with double channel from the front of the frame to back of the rear motor support.

The motors used in all three models are Lycoming, and all motors have Bohnalite steel strut pistons and Duralumin rods, greatly adding to their performance and smooth-running qualities. The straight-eight motors are equipped with Lanchester vibration dampeners, eliminating all traces of vibration, and the motor is the model 115, which is the largest chassis in the Auburn line, develops more than 115 actual horsepower, making it one of the most powerful cars in America.

MOTORS LACQUERED

A feature of the new Auburn line is the equipping of all chassis with Bijur lubricating system, enabling the owner to oil all chassis parts with one kick of a lever, including the fan, water pump and clutch throwout bearing. All models are also equipped with internal expanding Lockheed hydraulic four-wheel brakes, and these brakes have run as high as 20,000 miles without adjustment on experimental cars.

Radiator design has been improved with the addition of a strip down the centre, giving a longer and higher appearance, and headlights are twelve inches in diameter, the largest used on any car in America.

Details of finish and appointments in the new line are of the finest. Steering wheel is of the new type, with large diameter wheel with small rims, and controls on the steering wheel are of hammered silver finish design to match the rest of the interior hardwood of the body.

Running boards on all models are of metal, insuring absolute freedom from warpage, and are rubber-covered to improve their appearance and eliminate danger of slipping. On the model 115, scuff plates of new design are worked into the running boards.

STURDY CONSTRUCTION

Bodies on all models include sedan, sport sedan, cabriolet and roadster, with the addition on the two straight-eight models of an entirely new phaeton-sedan and speedster. The phaeton-sedan is just what the name implies—an open phaeton or full sedan at the owner's will, and is a body type heretofore procurable only from custom coach builders. The speedster is a two-passenger body type of a boat-shaped design for those desiring the ultimate in open sport car design. The general lines of the body and the slant of the windshield offer minimum wind resistance and make this model truly a speedster in every sense of the word.

Upholstery in closed models is in the finest of mohairs, broadcloths and leathers, and in the phaeton-sedan and open models is of leather.

Finish is of lacquer of attractive shades and carefully applied and hand-rubbed to high lustre, giving a beautiful and long-wearing finish.

Gasoline Fuel And Not Fluid For Cleansing

AUTHORITIES on fabric upholstery do not agree with the car owner who cleans spots from the seat of the closed car with gasoline. In addition to inefficiency as a cleansing agent, they point out that it is harmful to the fabric. Warm water and a non-alkaline soap is the ideal combination, they insist.

CHEVROLET MAKES RECORD OUTPUT

During Month of February 116,943 Units Produced, Showing Fifty Per Cent Increase in Year

The Chevrolet Motor Company in February set a new high monthly record with an output of 116,943 cars and trucks. For this period domestic retail deliveries are estimated at 80,000 units, as against 58,233 in February last year. Factories, assembling plants and sales organization of the company are now working at peak efficiency.

Factory officials, basing their opinion on the reception which the 1928 Chevrolet is receiving, express themselves as being more confident than ever that the volume of production and sales this year will be measurably larger than in 1927, when 1,001,834 cars and trucks were built.

The best previous month in Chevrolet history was May, 1927, with an output of 115,623 cars and trucks. Production last month shows a thirty-six per cent gain over the 85,817 units built in February, last year, and it is more than four times the 28,081 units turned out in February, 1925. March promises to outdo even the high figures set during February.

Up to March 1 the total number of "Bigger and Better" Chevrolets manufactured was 241,300 units, 32,773 having been produced in December and shipped to dealers so that they might have cars for display purposes, when the first public showing was announced for January 1. The achievement of building almost a quarter of a million new cars in so short a space of time has never been duplicated in the automobile industry.

Since introduction of the new car on January 1 previous records have gone glimmering. A large number of the cars and trucks now being produced are going into the export market to meet the demand from virtually every country on the globe. The fourteen domestic Chevrolet plants are operating on full time to keep production on an even keel with the orders piling up. Day and night shipments are going out from the seven assembly plants to assure dealers everywhere having ample stocks for prompt deliveries.

65 Thousand Questionaires

among Whippet owners reveal their average gasoline mileage to be 30 to 35 miles to the gallon. Whippet owners also have the advantage of four-wheel brakes, low gravity centre, flashing acceleration, high speed, force feed lubrication. Coach $925.00, fully equipped—delivered at Victoria.

Whippet

THOMAS PLIMLEY, LIMITED—1010 Yates Street. Phone 697

THOS. WEEKS & SONS, Nanaimo

"No girl should get married until she is twenty-five," says a lady doctor. But nowadays girls refuse to be twenty-five until they are married.

Film actress (to husband): Cook has taken an intense dislike to you, dear. I hope I shan't have to get rid of you.

Survey Shows Fewer Accidents by Women Drivers of Motors

Dame Motorist is again vindicated as a careful driver. A recent study of 1,000 fatal motor vehicle accidents in San Francisco showed that fewer women than men were involved in such accidents, in proportion to the number of men and women drivers, according to the American Automobile Association. It was brought out that in 910 of the cases investigated the drivers were men, as compared with forty-six in which women drivers were involved. Forty-four were unknown, due to hit-and-run cases. California traffic authorities, who made the analysis referred to, estimate that twenty per cent of those holding drivers' licenses are women. On this basis women, constituting only one-fifth of the number of drivers, were responsible for a little less than five per cent of the fatal accidents.

Folks who go out between acts wouldn't be so bad if they stayed out.

The Mark of Quality

All Motordom Endorses

Firestone

GUM-DIPPED TIRES

All the scientific skill and creative ability of the world's largest organization, devoted exclusively to tire building, enter into the manufacture of Firestone Tires. Engineers, chemists, designers, and employees are pledged to maintain the Firestone ideal of "Most Miles Per Dollar."

The Firestone Gum-Dipped Balloon is their supreme achievement—recognized as the De-Luxe Tire of the industry, the tire selected by so many of Canada's leading automobile manufacturers as new car equipment, and the choice of thousands of motorists.

Firestone advanced the science of tire building many years by developing the special Gum-Dipping process. Every fiber of every cord in Firestone Tires is saturated and insulated with rubber, minimizing friction and heat, adding many extra thousands of miles.

With world-wide facilities for controlling raw materials at the sources, and direct distribution only to regular tire dealers through Factory Branches and Distributors, Firestone assures fresh, clean tires to motorists everywhere. Firestone Dealers—specially trained at Firestone Educational Meetings, and with modern facilities for better service—give motorists valuable assistance in the securing of longer tire mileage and lower car upkeep.

FIRESTONE TIRE AND RUBBER COMPANY OF CANADA LIMITED
HAMILTON - - ONTARIO
MOST MILES PER DOLLAR

Firestone

GUM-DIPPED TIRES

FIRESTONE BUILDS THE ONLY GUM-DIPPED TIRES

B. C. DISTRIBUTORS
635 Burrard Street Vancouver, B. C. Mackenzie, White & Dunsmuir, Ltd. 828 Yates Street Victoria, B. C.

FIRESTONE SERVICE
Sword Service Station
Cor. View and Blanshard GORDON SWORD Opposite Y.M.C.A.

HEADQUARTERS FOR FIRESTONE TIRES
SOLIDS AND PNEUMATICS Boultbee (Victoria) Ltd. SOLID TIRE SERVICE STATION
Fort and Blanshard Phone 2400

FIRESTONE TIRES AND SERVICE
Thomas Plimley, Limited
1025 YATES STREET

HEADLIGHTS FOR LIGHTHEADS

Every once in a while a rich man's son overcomes the obstacle of havin' no obstacles and succeeds in spite of his advantages.

HE'LL UNDERSTAND

Betty: "Have you any green lip stick?"
Drug Clerk: "Green lip stick?"
Betty: "Yes, a railroad man is taking me out tonight."

If one brags on the place he came from, people will ask why he didn't stay there. If he knocks on it they ask him what he did that he had to leave.

"Times have changed!"
"I'll say. It used to be when a man was run down he took a tonic; now he takes an ambulance."

"How about some nice horseradish?" said the grocer to the bride.
"Oh, no, indeed! We keep a car."

Be patient. You may soon be able to get a car with cigarette coupons.

QUESTIONS AND ANSWERS

Dear Editor: What is an "octopus"?—Y.B.C.
Eight cats. From the Greek words "octo" meaning "eight" and "puss" meaning "cat."

Dear Editor: Chris Lucas has an airplane that he built himself. Should I take a chance and ride with him?—P.P.M.
The world is full of Steve Brodies, but the cemetery is fuller. Anything else you wish to ask the trained horse?

Slipping Belt Means Idle Fan and Pump

It is bad enough that the fan fails to provide the engine with cooling drafts of air when the belt that runs it is slipping, but in some cars belt slippage has a doubly bad effect. This is particularly true in that design in which the fan and the water pump both work on the one belt. In such a case, slippage means that both fan and pump are idle when both are seriously needed for cooling purposes. Keep the belt functioning and inspect it regularly.

To Test Coil When It Appears Dead

When the coil appears to cease functioning, there is a simple test that may be applied to determine this fact. Attach one end of a piece of insulated wire to the frame of the car or other metallic ground. Then bring the other to within an eighth of an inch of the high tension wire of the coil. Crank the motor by hand. If a spark is created, the coil is operating properly. If there is no spark and the line between the battery and the coil is in good condition, the coil is at fault.

HOME GAS

The Standard of Quality

Jack Canuck says :-

There's no gas "like HOME"

Watch for the flag - it's a "HOME GAS" Station

HOME OIL DISTRIBUTORS LIMITED

100% CANADIAN

567 BURRARD SEY 6780.

PRODUCERS, REFINERS & DISTRIBUTORS

Distributors for Victoria and Island: VICTORIA PETROLEUM, LTD.

Four Million Workers In U. S. Auto Industry

Annual Wage Bill Amounts to $6,000,000,000 and Ranks First in Value of Output and Third in Exports

Never in the history of the world has an industry shown the remarkable growth which has characterized the automobile industry during the last twenty-five years. In 1902 the automobile was still in the experimental stage, and many prophets were certain that the automobile would never be more than a fad. Public sentiment, with ignorant superstition, were strong in opposing its popular use. There were a few scattered manufacturers who produced machines fashioned after the familiar buggy. Steam cars were about as numerous as gas-driven vehicles.

At the first of the year 1927 there were 24,589,249 motor vehicles registered in the United States, or one for every five persons. Of the 27,500,000 families in the United States, 15,317,500 of them, or approximately fifty-five per cent, own motor cars. This mammoth industry which produces these cars pays almost $6,000,000,000 a year in wages to nearly 4,000,000 persons. Taxes alone take $700,000,000 yearly from the industry, which ranks first in the country in the value of its products and third in exports. The showing in Canada is not so large, but it is getting to be of great importance.

Approximately fourteen per cent of all finished rolled steel is used in the manufacturing of motor vehicles, as is fifty per cent of the plate glass produced in the United States, sixty-three per cent of the upholstery leather, eleven per cent of the hardwood used here, and eighty-four per cent of the crude rubber used in the United States.

Raw cotton and refined mineral oils are the only products which exceed automotive products in total export value, according to the bureau of domestic and foreign commerce. Seven and one-half per cent of the total exports is represented by the automotive industries. In 1923 exports were 120,035 passenger cars; in 1925, 244,306 cars were exported, with a value of $180,855,830.

No longer is the automobile an expensive luxury, but an everyday necessity. Present-day business could not be conducted without the automobile. Truck facilities supplement the railroads. Five hundred railroads in the United States and Canada use this service, and nearly as many more are using motor buses. The thousands of firms making use of motor cars and trucks for business and delivery purposes are, of course, well known.

Town and country have been brought closer together by the motor car. The dense population of the major cities has been thinned out by the development of the suburban areas, the automobile being largely responsible. To the farmers, rapid transportation and a quick method of hauling produce to market has been a great help. A survey made by the National Automobile Chamber of Commerce showed that of the car-owning families only one and one-fifth per cent owned more than one car in 1920. At present this number has grown to about eighteen per cent, and is still increasing, thereby offering greater sales possibilities for the automobile manufacturers.

Taking the other fellow's dust is better than "to dust returneth."

Passenger-Express Train

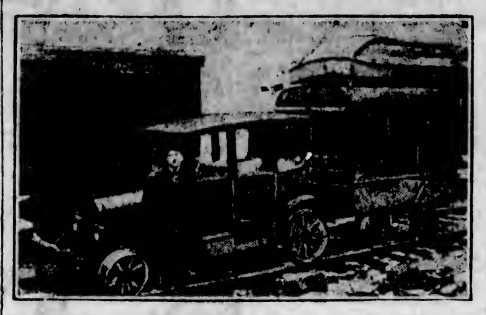

Between Dallas and Dufux, Oregon, with the engineer-baggageman-conductor-brakeman ready to start his daily run, which he makes at an average of thirty miles an hour.

First Motor Tag Issued in Britain Attracts Interest

LONDON, March 24.—"A1" is an automobile licence number in England which is not only a great distinction but also a cause of much inconvenience. Theoretically, it was the first licence issued for a motor car. It was born January 1, 1904. Its first parent was Earl Russell, who was chairman of the London County Council when registration of motor cars began. He kept it for three years, on a variety of cars, and then surrendered it. He said it made him too well known to the police, who doubted its authenticity. For two years succeeding chairmen of the London County Council received the A1 licence number, but in 1909 it lost its official character. In 1923 it passed into the hands of George Pettyt, of Great Portland Street, London, who for many years had been looking for it, and he is the present owner of it.

Mr. Pettyt finds the distinctive licence number not a little embarrassing at times. Policemen stop him and refuse for some minutes to believe that it is not a fake.

A few of the original cars for which some of the early licences were issued are still in use. Licence No. A23 was given to a Panhard motor car which covered 200,000 miles without any mechanical trouble, according to its owner, and finally gave up its ghost during the world war as a delivery truck.

Maj. S. Kendall, owner of Licence A40, has been driving since 1900, and has never until this year been cited for a motoring offence.

Boy (to sister): "Mrs. Grubbs sent yer four big apples, Milly, fer takin' care of 'er baby, I ate two and lost one, and Billy pinched the other. Mind yer thank 'er when yer sees 'er."

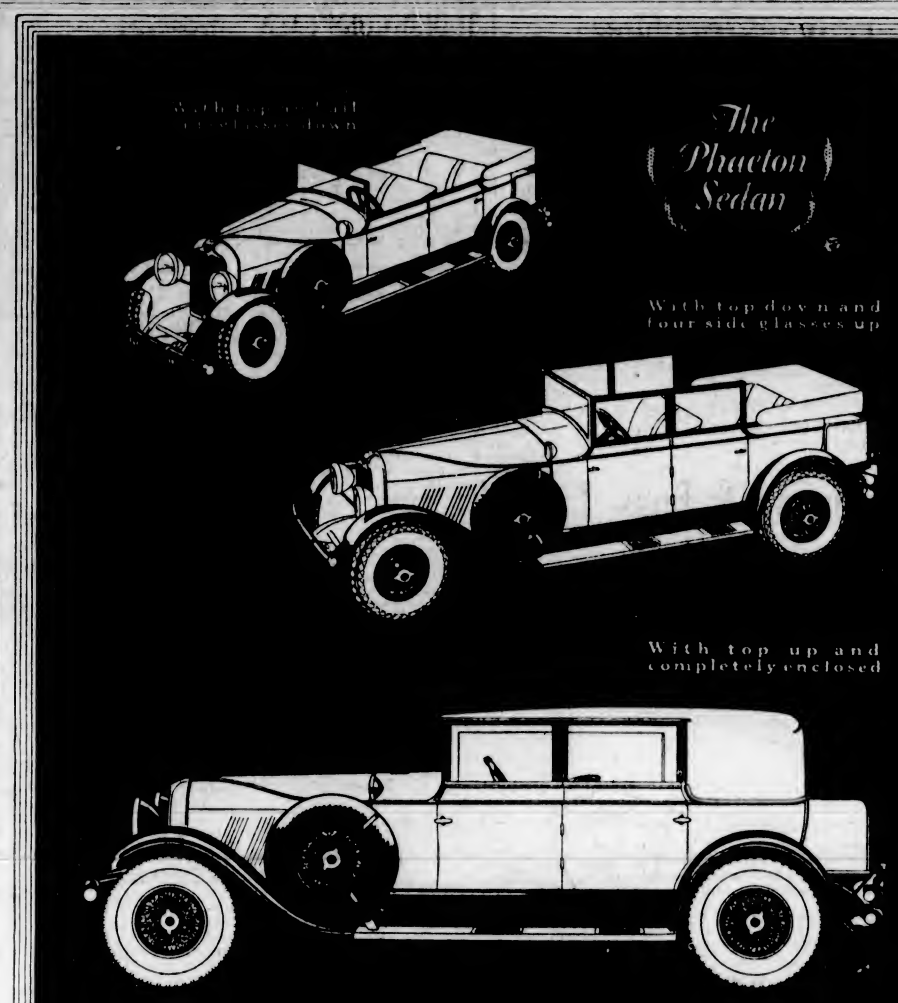

Announcing complete new line. Three new Chasses. Sixteen new bodies. 115 horsepower. Strongest frame under any American car. Bijur instant chassis lubrication. Internal expanding hydraulic brakes. Two distinctly new body types, one of them, the Phaeton Sedan, illustrated here, is the next advanced change in body styles. Auburn introduces it now, the only manufacturer offering it as a standard model. Others will feature it next year.

AUBURN AUTOMOBILE COMPANY AUBURN, INDIANA

115 HORSEPOWER STRAIGHT EIGHT

AUBURN

POWERED BY LYCOMING

NOW ON DISPLAY

HUTCHINSON & BUSS, LTD.

Cor. Blanshard and Broughton Streets Phone 5529

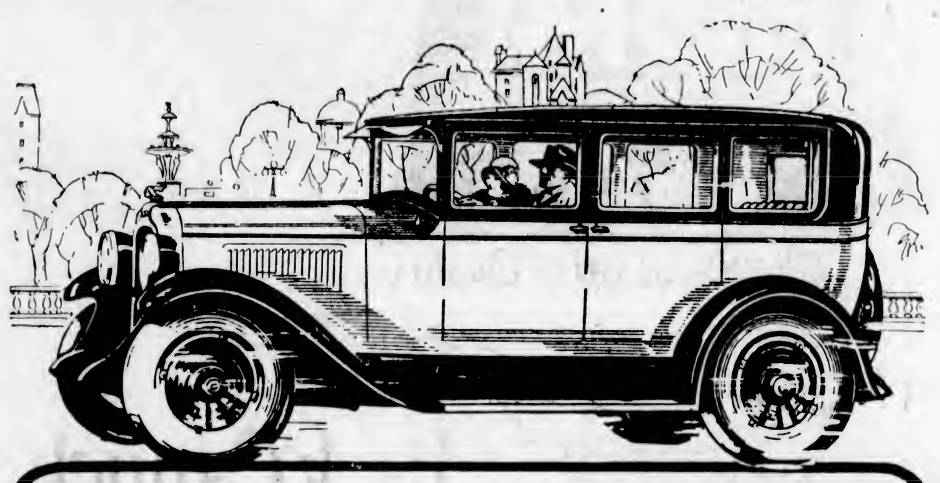

"Extra Quality *that* makes its Low Price all the more Amazing"

LOVEJOY SHOCK ABSORBERS

NEW FISHER BODIES
NEW GMR CYLINDER HEAD
NEW FUEL PUMP
NEW CRANKCASE VENTILATION
NEW CARBURETOR
NEW CROSS-FLOW RADIATOR
NEW THERMOSTAT
NEW INSTRUMENT PANEL
NEW COINCIDENTAL LOCK
NEW DASH GASOLINE GAUGE
NEW STOPLIGHT

FOUR-WHEEL BRAKES

OF course, you recognize the quality of the New Series Pontiac Six the moment you see it.

In the rich color harmonies of its smart Fisher bodies you find all the distinguishing marks of the quality car.

But Pontiac quality extends far beyond mere outward appearance.

Get in the New Series Pontiac and feel the power of that sturdy six-cylinder engine . . . the easy-riding comfort of the Lovejoy Shock-Absorbers . . . the safe, smooth action of the Pontiac four-wheel brakes.

Examine the car in detail. Here are refinements beyond all your expectations of a car at Pontiac price . . . *extra* quality that makes Pontiac's low price all the more amazing.

Ask your dealer about the G.M.A.C. Deferred Payment Plan which makes buying easy.

P-2129

The New Series

PONTIAC SIX

McRAE-MELDRAM MOTORS, LIMITED

933 Yates Street Phone 1693

PRODUCT OF GENERAL MOTORS OF CANADA, LIMITED

The FLIVVER DOC

ON PAINTING YOUR OWN CAR

After reading a few of the advertisements, the average motorist gets the idea that any one can paint his own car. This is true—provided he gets the best of materials and uses care in applying the paint. However, it is not easy and most of us are tempted to hurry through the job.

A paint job should be rubbed down between each coat if the last one is to be smooth. A common mistake is made in buying a cheap brush. If the bristles are too stiff you cannot make a good job. If the bristles are not well set, they will work out and have to be picked off the painted surface.

Only the best grade of paint should be used. The paint should flow freely so that it will smooth out as soon as it is applied. If it is too thick it will show the brush strokes and cannot be smoothed out.

If the brush strokes show after the last coat is dry, rub it down with rottenstone and paraffin oil. The rottenstone cuts slowly while the paraffin polishes. If the brush strokes are pronounced you can save time by using fine steel wool before you use the rottenstone.

There is some effort being shown in the part of some makers to bring the button Oxford back into good standing, but whether this style will return is a matter that only time can tell. Unusually smart creations are being brought out.

A SOURCE OF SATISFACTION

More and more people are coming to look upon our used car department as a place to buy dependable transportation.

That, more than anything else, is a source of genuine satisfaction to us.

It means the gaining of new friends. It means pleased customers who like our policies and methods well enough to say a good word for us to their neighbors and friends.

A. E. Humphries Motors Ltd.

Phone 479 925 Yates Street

A USED CAR IS ONLY AS DEPENDABLE AS THE DEALER WHO SELLS IT

Bible Heralded Advent of Motors

SPOKANE, March 24.—The invention of the automobile may be comparatively new, but it was first heralded in the Bible. For proof, scan this excerpt from Nahum ii:4.

"The chariots shall rage in the streets, they shall jostle one against another in the broad ways; they shall seem like torches, they shall run like lightnings."

And this from Joel ii:9:

"They shall run to and fro in the city; they shall run upon the wall; they shall climb up upon the houses; they shall enter in at the windows like a thief."

Buick Production Grows With Years

Buick started the year 1905 with thirty-seven cars in the hands of owners. The ensuing five year's production totalled 30,307 cars, a figure which was in turn more than quadrupled in the next five years, when 123,281 Buicks were built. The next similar period saw completion of 481,048 cars, and the period from January 1, 1920, to December 31, 1924, 683,241 cars. In less than three years since 1924, or up to December 1, 1927, the figure for the whole preceding five years was exceeded, the exact production for the thirty-five months being 700,045 Buicks. The total number of Buicks built up to December 1 of last year was 2,017,859, representing an investment by buyers of more than $3,000,000, and a return in service of scores of billions of miles.

Sandy McNab—Can I no' ha' a wireless leecence for ma radio set a bit cheaper? I'm quite deaf in one ear.—From London Opinion.

Mark Clement, of the Middlesex Hospital, London, says that the reason he has never had a cold in fifteen years is because he never wears any unde—

America in Rubber Growing in Big Way

Ford Secures Large Concessions in Brazil and Plans Extensive Production—Firestone Also Enters the Field

America, consumer of nearly two-thirds of the world's rubber production, but with actual control of less than four per cent of its supply, is awakening to a realization of this situation with a rush of activity which bids fair to create a belt of American-owned rubber plantations around the tropical world.

Pointing out that American industries which use 380,000 tons of crude rubber annually are dependent upon British and Dutch interests almost entirely for their supply, Popular Science Monthly, in its February issue reports the swift strides being made to change this situation of dependence.

Foremost is the announcement of Henry Ford that he has received from the Brazilian Government a rubber concession of from 3,000,000 to 4,000,000 acres in the Amazon Valley of South America, the native home of the Para rubber tree. There he is planning rubber production on a vast scale. Harvey Firestone, too, after preliminary experiments in various parts of the world, has had since 1926 under lease in Liberia, Africa, 1,000,000 acres devoted to growing rubber trees. The project already is showing results. Production will begin in 1930, and Mr. Firestone believes his African plantations will become a factor in the world market by 1935.

Meanwhile America's pioneer in rubber growing, the United States Rubber Company, after seventeen years of experiment in cultivation, has enormously increased the yield from rubber trees. Today its plantations covering more than 134,000 acres in Sumatra and Malaya, have become the greatest single rubber estate in the world. C. B. Seger, president of the company, recently announced that these plantations are yielding 441 pounds an acre a year, as compared with the average yield of 350 pounds the world over. And he estimates that the ultimate yield from the latest planted areas will be 1,000 pounds an acre annually.

Never before has rubber prospecting been attempted on so vast a scale as that planned by Ford in his Brazilian concessions. Picture a wild, unknown land, equal in area to the States of Connecticut and Rhode Island combined. Imagine fighting a way through the jungles, slashing trees and tangled undergrowth, and finally converting the wilderness into an immense, orderly farm of rubber trees. Here is a tract that is almost equal to the combined area of all the rubber plantations in the world.

For months Ford has been carefully laying his plans. In 1926 he sent Professor Carl Larue, of the University of Michigan, to make preliminary surveys of the region. And now the work is to begin.

The army that will be sent to fight the jungle will be led by skilled technical men—engineers, foresters, botanists, soil experts, chemists, railway and marine experts. First settlements and supply bases will be established. These will be served by steamships of the Ford fleet, which will make regular trips to the district, and later perhaps by airplanes.

From the settlements the woodsmen will advance, leveling the forests. The planters will follow, cultivating the soil, fertilizing it, planting selected seeds. Each year, as the terms of the concession dictate, thousands of trees will be planted, until eventually the whole wilderness will be converted into a fortune in Hevea rubber trees.

Wolves for Companions

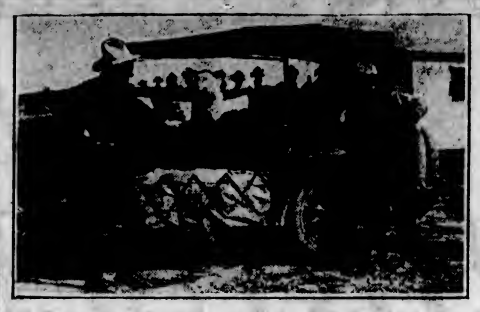

P. J. Engbright and W. Bocker, of Cranbrook, B. C., created a sensation even in Los Angeles when they drove in from Canada with three husky timber wolves chained in the back of their car.

EXTEND HIGHWAYS THROUGH ROCKIES

OTTAWA, Ont., March 21.—Announcement that approximately 375 miles of high class motor highways will be open for travel in the Canadian national parks this Summer serves as still another reminder of the remarkable developments that have come as the result of modern invention. Last year the number of visitors who entered the mountain parks by motor totaled approximately 40,000. When it is remembered that it is only five years since the first through motor route was opened across the Central Rockies, a better idea of the rapid development of this form of travel can be obtained.

The year 1928 marks, too, another anniversary that provided an interesting measuring point from which the progress of Canada may be realized. It is just seventy years this Summer since Dr. (late Sir) James Hector discovered the two passes in the Rockies which were destined later to open the first doors to rail and motor travel. In the Summer of 1858 a British expedition under Captain Palliser, sent out by the British Government to discover a possible location for a road in all British territory suitable for the passage of wagons across the Rockies, reached the Bow Valley, not far from the present city of Calgary. Before them lay mountains, a chaotic wilderness of tangled peaks thrusting an almost impenetrable barrier 400 miles wide between the east and the west. The main route of travel, followed by the great fur companies, lay to the north. But this route, by way of the Athabaska Pass and the Columbia River offered many difficulties. The pass itself was too difficult for horses, and the river presented obstacles and dangers sufficient to make this route impracticable.

A few other passes were known to have been crossed by early travelers, but maps and data about the character of the country were rare and hard to obtain. When Hector, therefore, undertook the exploration of the Bow Valley and the passes beyond, he entered an almost uncharted wilderness. The story of his adventures, of the exploration of the Vermilion Pass, of the hardships, sufferings and almost death which he endured on the west slope of the Rockies, and of the final discovery by the little band of starving men of the famous Kicking Horse Pass, provides one of the most thrilling chapters in Canadian history. The Kicking Horse Pass was finally chosen for the route of the Canadian Pacific Railway.

For nearly forty years the railway provided the only means of travel across the mountains, but the completion of the Banff-Windermere Highway in 1923 across the Vermilion Pass made a new way for the open-air, open-sky mode of travel. The opening of Kicking Horse Trail has provided another motor crossing of the central ranges, and today a distance of less than 100 miles remains to be covered to complete the long-talked of project of a motor highway in all-Canadian territory from the plains to the Coast.

25 million! miles of use- by Canadian Owners

Since its introduction the Whippet has been driven over 25 million miles by Canadian Motorists. Miles of trouble-free enjoyment—sure proof of its stamina.

Whippet Prices have all been reduced—The Coach is now only $925 Fully Equipped—Delivered Victoria

Whippet

THOMAS PLIMLEY, LIMITED—1010 Yates Street. Phone 697

THOS. WEEKS & SONS, Nanaimo

A Truly Canadian Tire

MADE in the West—a shock-proof, smooth rider—a gripping non-skid tread—cushioned construction—a carcass of highest grade fabric—the *"Gregory Heavy Duty"* gives you the longest run for your money.

Remember!—dollars spent for *Gregorys* help assure prosperity for you and the West, because they are made and distributed by fellow Westerners.

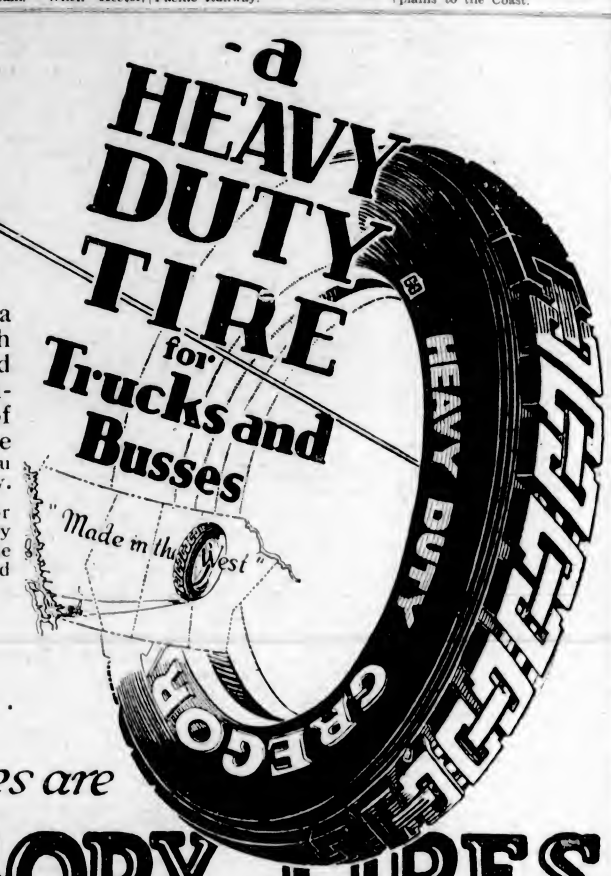

-a HEAVY DUTY TIRE for Trucks and Busses

Sold only through fair price dealers

The Best Tires are

GREGORY TIRES

GREGORY TIRE & RUBBER, 1926, LTD., PORT COQUITLAM, B. C.

Distributor---GEO. BONE---612 Pandora Ave.

AT LARGE!

A heretofore unpublished photograph of a man who has never heard of "Castrol"! It is understood that he stated "Oil is oil, and that's all there is to it"!!

Should you meet anyone looking like this gentleman, or acting like him, be kind! Direct him to the nearest Castrol dealer or refer him directly to this office.

C. C. WAKEFIELD & CO., LTD.
"The All-British Firm"
LONDON, ENG. TORONTO, ONT.
Wholesale Distributors for British Columbia:
McLennan-McFeely & Co. Ltd.
W. R. Beaty & Co., Limited

WAKEFIELD Castrol MOTOR OIL

Comfort that invites Relaxation

McLAUGHLIN Buick CANADA

COMFORT

In the designing of McLaughlin-Buick for 1928, riding ease and comfort have been given unusual consideration. Lovejoy Shock absorbers on all four wheels absorb and cushion every road shock and rebound. Rubber Engine Mountings prevent vibration from reaching the car-body. Extra deep, resilient seat cushions, beautifully upholstered, are specially shaped and tailored to fit, like an easy chair. The lower body-lines have been attained without any sacrifice of headroom. And in finish and appointments, McLaughlin-Buick establishes a standard of luxury which vies with your drawing-room or club.

FRIENDLY cushions, fashioned with the comfort of an easy chair, invite relaxation as your McLaughlin-Buick sweeps smoothly along.

McLAUGHLIN-BUICK 1928

H. A. DAVIE, LTD.

860 YATES STREET PHONE 6900

WHEN BETTER AUTOMOBILES ARE BUILT—McLAUGHLIN-BUICK WILL BUILD THEM

A London Letter

Mr. Avery Tipping Conjures Garden From Bare Field at Harefield With Astonishing Results — Canadian Chamber of Commerce Has Effective Exhibition at British Industries Fair—Loan Exhibition Promises Much of Interest—Bust of Wolfe Changes Hands

By ELIZABETH MONTIZAMBERT

The eighteenth century Frenchman who recorded his opinion that "L'Angleterre est un pays de passion et de catastrophes," should have added, "and also of gardens." Most people are accustomed to think of English gardens as the result of generations of loving care, and so they are in many cases, but I recently came across an instance of a new garden of such dignity and Old World grace that it would have utterly defeated the historic Oxford lawn-roller, who diagnosed centuries as the only cause of smooth lawns. Skill and knowledge can work miracles and modern research has made it possible to get results in a few months that formerly needed years.

Mr. Avery Tipping, of "Country Life" fame, is one of the wizards who can conjure a garden from a bare field and clothe empty spaces with perfumed flowers in an incredibly short time. His new garden at Harefield is a thing of beauty though it has only just been reclaimed from an adjoining field. Already the lawns are emerald and the tiny hedges curve round the ends of each enclosed space. The skilful grouping of the trees and the placing of the flower-beds designed with the imagination of an artist show how thoroughly Mr. Tipping believes with Bacon that a garden is "the purest of human pleasures."

In the centre the ground dips to a small stream which has been damned into a pool at the bottom of the garden to form an enchanting water-garden. The banks of both stream and pool will soon be blazing with color, and all through this part of the garden run delightful paths, whose crazy-paving is a triumphant proof of Mr. Tipping's ingenuity. There had been a cement tennis-court in one corner of the garden. He had it broken up, and an eyesore became the last touch of charm to the transformed "waste place."

The house, too, is full of treasures, and its owner's architectural wisdom has been shown in many clever improvements. The glorious bowls of jonquil, daffodils and tulips add to the attraction of the blue Delft china, or the fine sets of Italian "pots de pharmacie," in the dining-room, or the collection of snuff-boxes and other objects d'arts, in the sunny drawing-room.

BRITISH INDUSTRIES FAIR

It was a pleasure to see the effective exhibition that the Canadian Chamber of Commerce in Great Britain has arranged at the British Industries Fair this year, though I looked in vain for any sign of Canadian representation in the space reserved by the Empire Marketing Board. Not entirely in vain. After seeing the stalls where Australia, New Zealand, India, Rhodesia and South Africa display their produce, to excellent advantage, I found a composite exhibition of Empire productions, and among them several tins of British Columbia salmon, a somewhat inadequate show for a country famous for its maple syrup, maple sugar, cereals, cheese and butter. I feel I have said all this before, probably on the last occasion that Canada failed to take advantage of an opportunity of exhibition.

There is a composite exhibition in a stall lined with beautiful Canadian woods, which includes a canoe, Canadian-grown tobacco, soap, and other samples of Canadian produce.

Mr. G. H. Ward, the able secretary of the Canadian Chamber in London, has won everyone's praise for his tact and organizing ability, and it is pleasant to know that the results of the section's exhibition have been most satisfactory, and that his efforts have been rewarded.

SCHOOLGIRLS' TOUR

The scheme to arrange a tour for schoolgirls to visit Canada has aroused much interest, and among all friends of Canada in England, genuine enthusiasm. A letter to The Times, by Lady Goold-Adams, appeared on February 22, and one from Lady Mount Stephen, on February 28, each expressing the warmest approval of the idea, proving, once again, their continued sympathy and interest in Canadian affairs. The Imperial Order of the Daughters of the Empire will make all the arrangements, and the girls will have the chance of seeing Canada under the most delightful auspices. Only twenty-eight girls can be included in this first tour, but others will probably be planned later when the success of this one has made parents realize the enormous advantages of such an opportunity, and the importance of letting girls, as well as boys, see for themselves how life is lived in other countries than their own.

UNUSUAL EXHIBITION

A loan exhibition always has exceptional possibilities, but the one to be held next week in Sir Philip Sassoon's house, 25 Park Lane, promises a unique interest. When such famous private collections as those at Knole, Arundel, Hardwicke and New College, Oxford, are preparing to lend treasures of needlework, lace and furniture, as well as many valuable historical relics which have never before been shown to the public, the opportunity is too good to be missed. The Duke of Northumberland is lending the coronation gloves of Edward VI; Lady Horner, Mary, Queen of Scot's veil, worn at her execution, and Mr. Percival Griffiths, James I's hawking set. Among the other valuable exhibits, a beautiful collection of ecclesiastical pieces from the fourteenth century, and the Italian filet, embroidered furniture and samplers, are some of the things that should draw huge crowds to Park Lane, to the benefit of the Royal Northern Hospital, in whose aid the exhibition is being held.

BUST OF WOLFE

Sir Leicester Harmsworth, Bart., has purchased the unique bust of Wolfe by Joseph Wilton, which has been preserved for over one hundred and fifty years in the family of a former vicar of Westerham. This bust gives one a much better impression of Wolfe's appearance than can be gained from any of the portraits that were made. It is not likely that Sir Leicester will present this bust to the Public Archives in Ottawa (to which he has already made such valuable gifts) as it is made of plaster that might be affected by the change in climate.

CANADIAN MUSICIANS

It is perfectly extraordinary the number of young Canadian artists who are measuring their talents against London and Continental performers. Miss Audrey Cook, of Montreal, gave a successful violin recital in January in the Salle Pleyel, Paris, followed last month by a brilliant concert by Miss Elizabeth Campbell, the young Canadian contralto, a pupil of Jean de Reske.

During the last week two recitals have been given at Wigmore Hall by Canadians; Miss Virginia McLean on February 24, and Mr. Leslie Holmes on the 28th, and the London musical critics have many pleasant things to say about these young artists. Miss McLean's technical ability and powers of interpretation were put to the test in Beethoven's Sonata, Op. 111.

The Daily Telegraph says: "Miss McLean's playing of this monumental work did justice to the logic of its structure and the poetic imagination it enshrines. High praise—but not undeserved." In Schumann's "Phantasie," and a group by Debussy and De Falla, her delicacy of tone and phrasing were delightful.

Mr. Leslie Holmes has a charm of expression and a clearness of diction, which, added to a voice of exceptionally pleasing quality, make it easy to understand the success he has already achieved, and possible to predict many future triumphs. His programme on Tuesday included songs by Rameau, Purcell, Schubert, Max Reger, Brahms and Gustav Holst, as well as the concluding group of folk songs, for which, to my mind, Mr. Holmes has a special fair. There were many well-known Canadians in the audiences at both recitals, and Miss McLean and Mr. Holmes were warmly congratulated at the close.

LONDON THEATRES

The critics say that "Listeners," by Captain Reginald Berkeley, which is now being played at Wyndham's, is a very bad play, but evidently the public is prepared for once to have the courage of its own opinion, for the theatre was full when I went on Saturday evening, and the audience was obviously enjoying the entertainment provided by this tremendous melange of plots and counter-plots, murders, kidnappings and mysterious, transforming drugs.

If the author has departed from the usual plan of leading up to a central climax, and has dispersed the interest over the three acts, the interest is there nevertheless, and the sorting out of the various impersonations and clearing up of the numerous political and diplomatic complications, against a thrilling League of Nations background, left quite enough excitement to carry any third act. Mr. Leon M. Lion, as a conversational M.P.; Mr. Nicholas Hannen as a great many things, but a Scotland Yard inspector, all the time; Mr. Archibald Batty as the extremely silly "silly young man," and Miss Jane Wood as a Polish princess, all play their parts as if they really believed in the possibility of the incredible happenings, with the result that the audience almost believes in them, too, and spend a breathless, if somewhat exhausting, evening.

"Ask Me Another"

By JUSTIN SPAFFORD and LUCIEN ESTY

GENERAL QUIZ

1. For what do the initials S.R.O. stand?
2. Name the character in fiction who says: "Tar-Baby ain't sayin' nothin', en Brer Fox, he lay low."
3. What is the water in the bottom of a ship called?
4. Whose wife was required to be above suspicion?
5. Who offered the $25,000 prize which George Young won by swimming from Catalina Island to the mainland?
6. Who was Abdul-Hamid II?
7. The name of what international chain of hotels has inspired a slangy synonym for luxurious or ostentatious?
8. What have the following in common: Watson, Gabriel, Houdaille, Weed?
9. Who wrote both "Lives of the Hunted" and "Wild Animals I Have Known"?
10. How is malaria spread?
11. Under whose dominion is the Island of Cyprus?
12. What is meant by the phrase "au gratin"?
13. What is a djinn?
14. Of what popular song was Queen Lilliuckalani, of Hawaii, the author?
15. Who is the publisher of the magazine, Physical Culture?
16. What municipal employees are known as "white wings"?
17. Of what country is Doctor Thomas G. Masaryk the president?
18. Is anthracite coal classed as hard or soft coal?
19. What American artist, who died in 1926, was best known for his etchings?
20. What nation controls the Suez Canal?
21. Who wrote a famous essay on old age, called "De Senectute"?
22. Name two famous Paris couturiers whose names begin with "P."
23. What is a slapstick?
24. Name two of the three candidates for the Republican senatorial nomination, in the 1926 primaries in Pennsylvania.
25. What is a narghileh?

ANSWERS TO GENERAL QUIZ

1. Standing room only.
2. Uncle Remus (in "Uncle Remus, His Songs and His Sayings," by Joel Chandler Harris, 1848-1909).
3. Bilge water.
4. The wife of Calus Julius Caesar (100-44 B.C.).
5. William Wrigley, Jr. (1861-).
6. The Sultan of Turkey (1842-1918) from 1876 to 1909, when he was deposed.
7. The Ritz hotels. The adjective "ritzy."
8. They are makes of automobile shock-absorbing devices.
9. Ernest Thompson Seton (1860-).
10. The germs are carried by the mosquito of the genus „anophcles."
11. Great Britain.
12. Cooked in grated cheese under a flame until browned.
13. A member of an order of mythical beings said to have been created 200 years before Adam. (Supposed to be both good and bad spirits and under the control of Solomon's Ring).
14. "Aloha Oe."
15. Bernarr MacFadden (1868-).
16. Street cleaners.
17. Czechoslovakia.
18. Hard.
19. Joseph Pennell (1860-1926).
20. England.
21. Marcus Tullius Cicero (106-43 B.C.).
22. Paquin, Patou, Poiret, Premet, Patl.
23. A stick, split and separated so that it will make a loud noise when struck against the buffoon's victim.
24. Governor Gifford Pinchot (1865-), Congressman William Scott Vare (1867-), Senator George Wharton Pepper (1867-).
25. An oriental pipe for smoking tobacco, in which the smoke passes through water.

SPECIAL QUIZ—AMERICAN HISTORY

1. Who commanded the American forces at the Battle of New Orleans in the War of 1812?
2. What Spanish explorer first saw the Pacific Ocean?
3. What was the first military engagement of the Civil War?
4. Who was the first Vice-President of the United States?
5. Give to the nearest million the amount paid by the United States for Alaska?
6. Who was Nathaniel Greene?
7. Against what President of the United States was impeachment charges brought?
8. What difference would there be between a U.S. flag of 1788 and one of today?
9. Who was the first President to leave the United States during his term of office?
10. Who were the opposing generals at the Battle of Gettysburg?

ANSWERS TO SPECIAL QUIZ—AMERICAN HISTORY

1. Andrew Jackson (1767-1845), seventh President.
2. Vasco Nunez de Balboa (1475-1517).
3. Fort Sumter, April, 1861.
4. John Adams (1735-1826).
5. $7,200,000. Purchased from Russia in 1867
6. A distinguished American general in the War of the Revolution (1742-1786).
7. Andrew Johnson (1808-1875).
8. The flag of 1788 still contained but thirteen stars arranged in a circle, while the flag of today contains forty-eight stars arranged in rows.
9. Woodrow Wilson (1856-1924), twenty-eighth President, helped draft the Treaty of Peace with Germany at Paris in 1919.
10. Robert Edward Lee (1807-1870) and George Gordon Meade (1815-1872).

CANADIAN PLAYS SKILLFULLY DONE

But There Is Paucity of Original Ideas, Says Judge in Montreal Competition

MONTREAL, Que., March 24.—Paucity of original ideas, rather than lack of technical skill, is revealed as the chief barrier to the development of a national school of drama by the results of the one-act play competition conducted by the Montreal branch of the Canadian Authors' Association. Even the four plays which carried off the awards were more notable for skillful construction than for freshness of thought, according to Sir Andrew Macphail, chairman of the committee of judges.

As the competition was open to entries from all over Canada, the only qualification demanded being residence in the Dominion, its revelations may with justice be accepted as indicative of the failings and virtues of Canadian playwrights as a class, he said. Studied in this light they are dampening to the hopes of any early evolution of a national drama. Faulty technique can eventually be cured by carefully directed training, but intellectual sluggishness is a more stubborn evil.

The critic must, however, take into consideration the possibility that the lack of native vigor in the compositions submitted is chargeable to artistic, rather than intellectual timorousness. A few at least of the ninety-three authors who forwarded one-act plays to Sir Andrew and his committee are doubtless capable of viewing life from new angles and interpreting their glimpses in a fresh manner, but are ill at ease with what is generally regarded as an artificial and restricted medium of expression.

If this be the case, there is still sound reason to hope for the Canadian drama. It has not been stillborn, but stands in need of sturdy nourishment and encouragement that it may learn to use its limbs and faculties.

The young playwrights who are afraid to give free range to their thought and seek intellectual adventure in unexplored regions lest they commit stylistic gaucheries, may easily become imbued with the pioneer spirit as they gain familiarity with their chosen medium. It must be remembered that playwriting has received less attention in Canada than other branches of artistic expression and is still looked upon as an experiment fraught with danger. The author is as subject to stage fright as the player.

Another avenue of thought was opened up by the competition. Sir Andrew Macphail reiterated the belief of a small body of enthusiasts that the hope of the Canadian drama lies in the Little Theatre, while another commentator on the stage, Robert L. Calder, K.C., who includes study of the drama in his varied interests, feels strongly that before the Little Theatre can establish itself as a medium of cultural education, it must temporarily lower its standards and meet the public on its own plane. He believes that the amateur theatre should first "give the public what it wants," however galling that may be to the artistically elect, then lead them by easy stages into a more rarefied atmosphere. Perhaps in this manner both authors and audiences might learn to think.

A politician was constantly being interrupted by cries of "Speak up!" "Louder!" from a member of his audience.

Fixing his eyes on the offender, the candidate said, calmly and impressively:

"I do not propose to raise my voice, because I think the ears of the man who interrupts me are quite long enough to hear at that distance."

CITY SELLS VACUUM CLEANERS

Housewives of Vienna, Austria, are buying vacuum cleaners through the aid of the city. By a new arrangement they pay the first installment to the dealer, acting as agent for the municipality, and the balance to the city in from ten to twenty-one monthly payments. The city encourages the use of the cleaners in order to sell more electricity produced by its municipal plant. The plan has caused a boom in the use of the suction cleaners for homes.

At times the Channel can be very rough, and this was one of the times. The steamer, endeavoring to make its way nearer the old white cliffs of Dover, was being tossed about like a cork, so violent were the waves, and the majority of passengers were below deck.

One man, a little braver than the rest, leaned uncertainly against the saloon door. He showed signs of interest as the steward appeared.

"Anything I can get you, sir?" asked the steward politely.

"There is," replied the other, passing a weary hand across his brow, "I'd like a small island."

QUALITY SERVICE

A. W. PERKINS

AUTO TOP SPECIALIST

852 View Street Phone 2341

Glass Enclosures for All Cars

Tops Seat Cushions

Covers for Enclosed Cars

Repairs Curtains Carpets

First comes CHRYSLER "72"

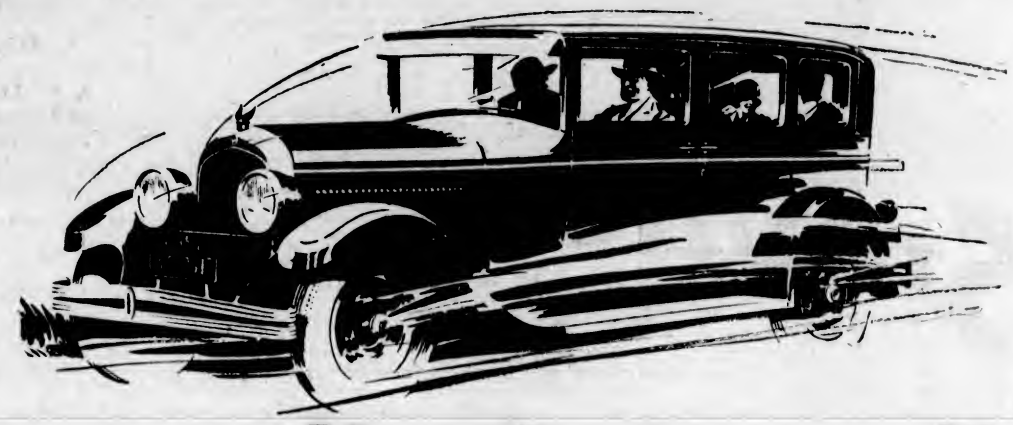

.....all others trail

Chrysler "72" performance makes all other performance in its field seem as out-of-date as last year's license plates. All you have to do is to ride in a "72," and drive it to appreciate the difference.

Only Chrysler's great engineering staff and precision manufacturing organization—only Chrysler Standardized Quality—could have produced such performance results.

Only Chrysler engineers could have developed 75 h. p. from an engine of such moderate size, insuring economy and long life, as well as extraordinary power.

You can, at will, do 72 miles an hour and more—smooth, easy miles—due to this vibrationless engine with *counterweighted* seven-bearing crankshaft.

It takes mountain grades at constant acceleration. In traffic, the "72" flashes to the fore with characteristic Chrysler get-away.

The safety and simplicity of Chrysler's self-equalizing hydraulic four wheel brakes insure positive braking on all four wheels at one time and make Chrysler brakes surer.

Go to any Chrysler salesroom and ask for a "72" demonstration. Drive the car where and as you will. Demonstration will prove to you just how much better the "72" performs.

Illustrious New Chrysler "72"—Two-passenger Coupe (with rumble seat), $1995; Sport Roadster (with rumble seat), $2060; Royal Sedan, $2060; Four-passenger Coupe, $2060; Town Sedan, $2205; Convertible Coupe (with rumble seat), $2265; Crown Sedan, $2335. *All prices f. o. b. Windsor, Ontario, including standard factory equipment (freight and taxes extra).*

New Chrysler "Red-Head" Engine—*designed to take full advantage of high-compression gas, giving 12% greater torque with greater speed, power and hill-climbing ability; standard equipment on all body models of the 112 h. p. Imperial "80," also standard on the roadsters, and available at slight extra cost for other body types, of the "62" and "72."*

THOMAS PLIMLEY, LIMITED

CHRYSLER GARAGE

1025 YATES STREET PHONE 118

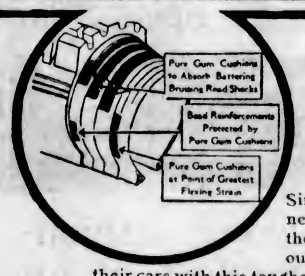

NEW!

Since the announcement of the new "GP" Gum Cushioned Tire, thousands of motorists throughout the Dominion have equipped their cars with this toughest of all tires. It's new because it's cushioned between the cord layers with Pure Gum bands which absorb the shocks and prevent chafing of one layer against another. When these super tires go on your car they go on to stay. You pay no more for Gum Cushioned Tires and you get cushioned stability found in no other make. Ask your "GP" dealer.

"GP" Pure Gum Tubes

When you next buy an inner tube buy for permanence. Get a "GP" Pure Gum Tube. Costs you no more and you are insured against trouble from "road heat".

"Gutta Percha" Tires

GUM CUSHIONED

Built better to wear better

GUTTA PERCHA TIRES AND SERVICE

GENERAL SERVICE STATION

1115 BLANSHARD ST. PHONE 337

We Have Specialists For

Auto Radiator Body and Fender Repairs

Specialists for Each Branch Give Efficiency and Service

Burgess Bros.

1209 Quadra St. Phone 2287

Revelstoke Park Will Attract Many Tourists

Canada's Newest National Playground on "the Mountain Tops" Above the Clouds Boasts of Scenery on a Grand Scale

Canada has many wonderful national parks across her great domain, but among them all there is only one which is truly altogether a mountain-top park, and that is beautiful Mount Revelstoke Park, whose loveliness is, as yet, but little explored by tourists. Next season, however, there will certainly be thousands of motor visitors coming to this beauty spot among the clouds, says Leta McCully Cherry, writing in The Canadian Motorist, for now, at last, there is a complete highway, hard and smooth as a city boulevard, winding its fascinating and tortuous way right to the summit of the mountain, and making easy the climb, both for car and for hiker.

This fine new road is the much-talked-of Mount Revelstoke Highway, and although, as a matter of fact, there is still a small amount of surfacing to be done on it, the Prince of Wales, when he visited Revelstoke in the latter part of this past Summer, officially declared the new highway open to the public, and an interesting ceremony took place. This is not the first time, however, that the Prince of Wales has visited Mount Revelstoke, and indeed, this new roadway already bears so many mementos of royal visits that, locally, it is always proudly called "The Royal Highway."

PICTURESQUENESS

You see, the surveys for this motor highway, winding from the picturesque town of Revelstoke down in the valley, up and up the steep sides of the mighty Mount Revelstoke, until at last it would lose itself in the beauties of the mountain top above the clouds, were started away back in 1912, and this wonderland of Nature would have been thrown open to the world long ago, but for the outbreak of the war.

All work on the new highway was, perforce, stopped for a short time, but in 1915 Prince Arthur of Connaught drove over the portion then completed and planted a stone at what was then the end of construction. The following year, his father, the Duke of Connaught, who was then Governor-General of Canada, accompanied by the beloved Princess Patricia, drove as far up the highway as was then possible, and once more the end of construction was marked by a royal stone. Still later, in 1927, the Prince of Wales was able to drive up the highway for sixteen miles, and there he unveiled a tablet dedicating the new park to national use. Again he visited it in 1927, and finding the great highway at last practically complete, he formally declared Mount Revelstoke Highway finally open to public use.

It is slow and arduous work, this task of conquering for human footsteps the stern sides of one of these massive granite giants, but little by little the rough places have been made smooth, and the steep slopes have yielded some of their steepness, until now, not only can man walk up in comfort, but even his automobile can ascend into the vastness beyond. And what a climb it is!

Upward, ever upward, in a great spiral of twenty miles, twisting and turning its circuitous route through the breathless hush of the virgin forest, disturbed only by the scuttle of a rabbit running from the thick underbrush on either side of the road or the whirr of a startled partridge or grouse along the way. There are huckleberry and blueberry bushes, too, vivid in season with their toothsome fruit, and everywhere, smiling up at one, there is the fragile loveliness of the mountain flowers. Never can one forget the ineffable beauty of it all, as, for the first time, one drove upward, as far as was at that time possible, in the early dusk of the evening when the sun was just slipping over the peaks, and the glory of its setting was a benediction of color illumining with eerie glamor the great snow cap of Mount Begbie across the way. More and more superb grew the way, winding along rocky edges, and overlooking the grey-blue depths of breath-taking chasms, while stretching far beneath us lay the low green valley, smooth and as flat as a floor, and threaded as far as eye could see by the green flowing Illicillewaet, and the mighty Columbia, the two great rivers which encircle the town of Revelstoke and mingle their waters about one mile from the mountain's base. Extending far into the southeast can be seen the snow-topped loftiness of the Selkirks, and to the west is the grandeur of the long line of the Gold Range.

UNKNOWN BEAUTIES

And, at the end of the long climb lie the almost unknown beauties of the glorious mountain-top reserve, which in 1912 was first set aside by the Government of Canada as Mount Revelstoke National Park. Almost one hundred square miles of mountain top comprise this park, which, though it is the smallest of Canada's national parks, yet is truly unique because it is altogether and entirely a mountain-top sanctuary. All of Mount Revelstoke, culminating in the park-like tableland on the summit of the peak, and a good part of the wild and picturesque Clachnacudain Range with its many great glaciers, is included in this reserve. Here are to be found gem-like mountain lakes mirroring the sky—Balsam Lake, Eva, Ella, and Millar Lake—and here, too, are flat green meadows, spangled in Summertime with millions of beautiful and colored alpine flowers. Here, in short, is a new nature lover's paradise, with the new Mount Revelstoke Highway to lead one easily into its unspoiled enchantment.

This fine new highway is also to play its part in the Winter sports for which Revelstoke is already famous. The wonderful ski-jump, which is situated on the lower slopes of Mount Revelstoke, holds the record for six world's championships, and is widely known, not only as the most picturesque, but as the fastest on the continent. Now, it is proposed, when Winter automatically closes the park to motor travel, to use the splendid new highway as a twenty-mile ski-run, which, it is said, will exceed even the famous Creta run in Switzerland. Indeed, it is said by ski-ing experts that this Mount Revelstoke region is the equal of the world's best.

SERVICE

Into every FEDERAL TRUCK has been built years of Dependable Service.

Before you buy, this Truck is worth your earnest consideration.

Let Us Demonstrate

CAMERON MOTOR Co., Ltd.

944 Fort Street Phone 4633

MOTOR ACCIDENTS IN BRITAIN MANY

During Year 1927 Over Four Thousand Casualties on Highways Reported to Authorities

LONDON, March 24. — Great Britain, with its short distances, its closer centres of population and its numerous highways, offers more of a traffic problem than Canada or the U.S.A.

The various kinds and causes of motor accidents alone point to the immensity of the country's task in making motoring safe for everyone.

For example, last year 4,000 persons met death beneath the wheels of automobiles. The causes for these deaths were at least fifty, chiefly speeding "at the wrong time or place."

Next to speeding, skidding, vehicle and road troubles caused twenty-four per cent of the accidents. Yet some consolation is offered the drivers of vehicles.

Although more than thirty-seven per cent of last year's fatal accidents is attributed to faults of drivers, it is pointed out that 1,500,000 motor vehicles were in use during the period under review, and that averaging the 4,000 deaths to their total mileage of about 9,000,000,000 miles would bring one calamity for every 2,250,000 miles.

Another consolation, if it may be called so, is that pedestrians suffer from motor accidents mostly through their own fault, even though most accidents are attributable to the faults of drivers. The reason for this apparent discrepancy is that the figures include fatalities to drivers themselves.

Bicyclists are still to be reckoned with. And so, it is found, they cause seven per cent of the fatal accidents on the highways.

The same group of statistics which blames 37.1 per cent of the accidents on drivers and 30.3 per cent on pedestrians, attributes 8.2 per cent to vehicle defects, 9.3 per cent to road defects, 7.7 per cent to skidding and two-tenths of one per cent to poor weather.

Most of the accidents to bicyclists and motorists, let alone pedestrians, are in large towns.

In spite of the great number of unemployed in Great Britain, says one official, there are more people at work there than before the World War.

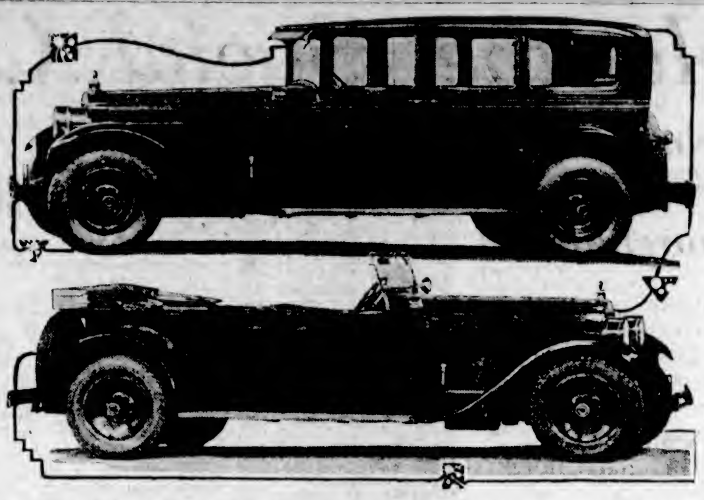

The Packard Standard Eight-Passenger Sedan and the Standard Eight Phaeton, two new models of the Packard Company recently announced by the well-known car company.

CAR BUILDERS USE GREAT ECONOMY

Only Strictest Efficiency Enables Selling of Peerless Motors at Present Prices

The vigorous competition in the automobile business is such that only companies possessing the soundest kind of a financial background will long be able to survive, according to Leon R. German, vice-president and general manager of the Peerless Motor Car Corporation.

"While the industry is making better cars than ever before, these cars are also lower in price," says Mr. German. "That means that in order to compete in the automobile market, a manufacturer must be able to maintain steady production to keep down costs, and be amply financed to secure all possible price concessions on materials.

"Peerless is able to produce such a car as the Six-60 only because of the economies made possible by purchasing materials on the most favorable terms—coupled with the fact that the demand for this car and other Peerless models keeps our factory operating at high speed.

"Today, Peerless is in the most enviable financial position since we started building automobiles in 1901. We have no bonded indebtedness, no bank loans, no preferred stock. Today we are increasing our production, with a consequent bigger inventory to care for heavy Spring sales, and even now our cash balance in the bank is over $2,000,000."

Peerless had the best January in the history of the company, with one exception, which was in 1926, when full production on all models was under way.

Plans have been made for an extensive advertising campaign which will include newspapers in the hundreds of cities where Peerless is represented by branch, distributor or dealer.

PEDESTRIANS MAY KEEP TO THE LEFT

California Research Bureau Advises Law Regulating All Foot Traffic on Highways

LOS ANGELES, March 24.—Many collisions between automobiles and pedestrians would be avoided if pedestrians would all use the left side walking along the highways.

This conclusion has been reached by the public safety department of the Automobile Club of Southern California and other organizations seeking to better traffic conditions.

While at present there is no law requiring the pedestrian to walk on the left side of the road, it is pointed out that this is far safer than walking on the right side, both for the pedestrian and the motorist.

Rights of pedestrians and motorists are equal on the open highway under the old common law. The pedestrian may walk in the middle of the highway if he so desires, as he has that right. However, since Southern California has nearly three-quarters of a million motor vehicles scooting up and down its highways, the pedestrian who would elect to walk in the middle of the road is taking the first step toward extermination, even though he has a perfect right to walk when and where he will.

KEEP TO THE LEFT

It is believed that at the next session of the Legislature a law will be introduced making it compulsory for pedestrians to keep to the left side of the road, where they may at all times see all oncoming vehicles. While there may be some opposition to such a law, it is regarded as a natural step following the laws that have been made in cities for the protection of pedestrians.

It is held by some that such a law would be an inconvenience in the rural regions, where it is customary to walk for short distances along the highway. In the event a person was on the right side of the road it would be necessary for him to cross to the left side to do his walking and then return to the right side.

It is not believed, however, that serious opposition to such a law as proposed will develop, in view of the fact that it would bring but little inconvenience and would unquestionably avert many accidents, not to mention nerve-wracking escapes.

SPEED LIMITATIONS

There is a city law permitting, and in fact encouraging, a speed of twenty miles an hour, but traffic makes even this possible only in short sprints.

Detroit, however, is more fortunate than any other city in the country, because of its extremely wide thoroughfares. These are being widened by the destruction of thousands of trees and setting back the curbs.

Michigan's speed laws are receiving no small amount of attention from officials of other States, as well as the motorists themselves. But the laws demand that persons driving a motor vehicle shall drive the same at a careful and prudent speed, not greater than nor less than is reasonable and proper, with due regard for the traffic surface and width of the highway and of any other conditions that exist. The real "kick" is the one that permits a driver to "step on it" so long as the car is in control and can be stopped within an assured distance.

"Today the entire motor car industry recognizes this fact."

Gabriel Snubbers Sales During Year Shows Big Total

On his annual trip to the coast Mr. W. J. Best, Canadian sales manager for the Gabriel Manufacturing Company of Canada, Ltd., manufacturers of the widely-known Gabriel Snubber, called on the local distributors, Messrs. Mackenzie, White & Dunsmuir, Ltd. Mr. Best reports that 1927 was the largest year for the company, both in Canada and the United States, and that in the last five years more than nine million Gabriel Snubbers have been sold. "For years Gabriel has contended that all automobiles need shock absorbers," said Mr. Best.

JUDGE COMMENTS ON JURY'S VERDICT

NANAIMO March 24.—On conclusion of criminal assize court cases here, Mr. Justice McDonald commented on the verdicts of not guilty, returned in two cases where hunters had been charged with manslaughter following tragedies in the woods. He said:

"I have no intention of criticizing the findings of the juries, but I would say that the standard of care set by these two juries has led me to the conclusion that hunting on Vancouver Island will probably continue to be more perilous for the hunter than for the deer. The jury is discharged."

NOVA SCOTIA TO HAVE ROAD - BUILDING PLAN

HALIFAX, March 24.—Capital expenditure of nearly four million dollars on Nova Scotia roads to start at once and spread over a period of three years was announced in the Legislative Assembly yesterday afternoon by Hon. Percy Black, Minister of Highways, who introduced a bill to authorize the borrowing of $3,600,000 and tabled the highways report.

Explosion Kills Man On Aircraft Carrier

DEVONPORT, Eng., March 24.—One man was killed and three seriously injured in an explosion aboard the British aircraft carrier Courageous in the dockyard here.

The men, all engineers, were trying out an emergency pump aboard the vessel when the explosion occurred.

The Courageous is an emergency war programme ship and originally was a cruiser. Work of converting the ship into an aircraft carrier was begun in June, 1924, and is scheduled for completion this month.

"My husband lost his position."

"Oh, not really."

"Yes, he isn't my husband any more."—Life.

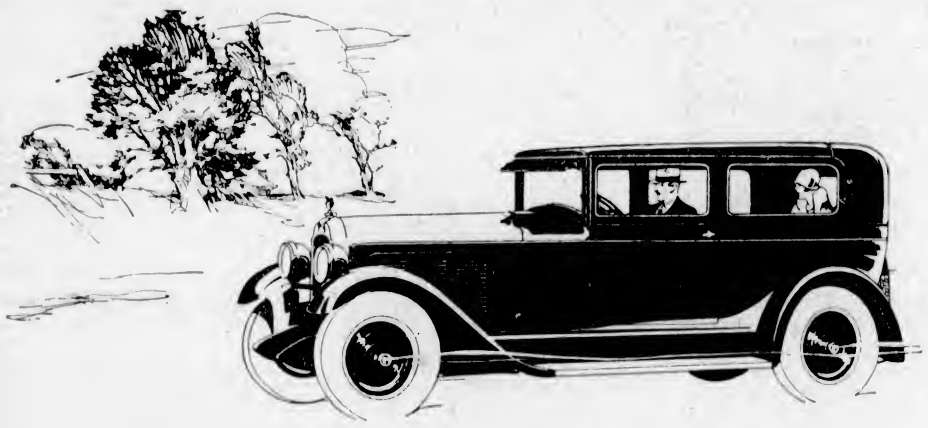

Just feel the difference in a sleeve-valve motor car

HERE is the final answer to the demand for better motor power. The famous Falcon-Knight double-sleeve-valve engine offers a smooth, powerful flow of activity that is always swift and quiet.

You can feel the vast difference in driving this six-cylinder Knight sleeve-valve-engined car. In performance it surpasses ordinary six-cylinder, poppet-valve cars, just as the average six surpasses the four.

There is a feeling of reserve speed for the open highways, and surplus power for the longest and steepest hills, and always that perfect quietness that is characteristic of Knight-engined cars.

There is a feeling of freedom from all mechanical worries that have so frequently marred the joy of motoring in the past.

This is what motorists call "The feel of a Knight-engined car."

Be sure to drive the new Falcon-Knight Six before selecting a car. Falcon Motors Corp., Detroit, Michigan.

New Closed Car Prices $1725 to $1875 Fully Equipped at Victoria

FALCON-KNIGHT

America's Finest Type of Motor

K. HENRY & COMPANY

COR. VANCOUVER AND VIEW STREETS PHONE 7

MAYNARD & SONS

AUCTIONEERS

Instructed by the owner, we will sell on the Premises, **1054 Pembroke Street (Next to Corner of Cook Street)**

On Tuesday 1:30 P.M.

ALL THE WELL-KEPT

Household Furniture and Furnishings

Including Almost New Davenport, Lady's Secretaire, Upholstered Settee, large Palm, Mission Oak Arm Chair, Oak Morris Chair, Jardiniere Stand, Chandelier, 2 very good Axminster Carpets, Curtains and Portieres, Dining Table, 4 Oak Dining Chairs, Golden Oak Secretaire and Bookcase Combined, lot of good Books, new Heater and Pipe, Rugs; Full Size Iron Beds, Springs and Mattresses, Pillows; large Oak Dresser, Oak Dressing Table, Chiffonier, Chest of Drawers, Centre Tables, Bedroom Rugs, 6-Hole McClary Steel Range, Kitchen Tables, 6 Kitchen Chairs, Refrigerator, Limoges Dinner Service, Cooking Utensils, Screen Doors, Lawn Mowers, Garden Tools, Hose, Etc. These goods will be on view Tuesday morning from 10 o'clock.

MAYNARD & SONS

Auctioneers Phone 837

MAYNARD & SONS

AUCTIONEERS

Instructed by the owners, we will sell at our Salesrooms, 727-733 **Pandora Avenue**, on

Wednesday, 1:30

ALMOST NEW

Furniture and Furnishings

And the Almost New Contents of

Edytha Tea Rooms

The Tea Room Furnishings consist of 30 Reed-Back Chairs, 12 Cane Chairs, 4 Gateleg Dropleaf Tables, Tea Tables, 6 splendid Verandа or Beach Umbrellas (these are very nice), also a nice assortment of China and Glassware, Aluminum Kitchenware, Etc. Other Furniture consists of Almost New 3-Piece Davenport Suite in Tapestry, Leatherette Upholstered Arm Chairs, Oak and Mahogany Centre Tables, nice Carpets, very fine Simmons and Brass Beds with Springs and Mattresses, White Enamel Hospital Beds with nice Mattresses, a number of good Dressers and other Bedroom Furniture; Steel Ranges, Kitchen Tables and Chairs, Garden Tools, Lawn Mowers, Hose, Etc. Further particulars later.

And in the Morning

COMMENCING AT 10:30

Special Sale of Exceptionally Fine Poultry

Being all the Poultry from a Wilkinson Road Poultry Ranch and including 75 PUREBRED WHITE LEGHORN PULLETS and 75 RHODE ISLAND RED PULLETS. These birds are all in splendid condition, heavy and laying. Also 17 PEKIN DUCKS; Pony, Cart and Harness; and our usual Vegetable Sale, Etc.

MAYNARD & SONS

Auctioneers Phone 837

Important Farm Auction Sale

March 28, 1928

1:30 Sharp

Having received instructions from Mr. Underwood, I will sell by Public Auction, at his farm on Elk Road, off West Saanich Road, near Observatory and Prospect Lake Store, the following Livestock, Household Furniture, etc., etc.,

Livestock

1 Horse, 1500 lbs., 1 Horse, 1100 lbs., 1 Jersey Cow, milking, due July 7; 1 Brindle Cow, milking, due August 7; 1 Jersey Cow, fresh since December; 1 Ayrshire Cow, 5 years, milking, due May 1; 1 Jersey Cow, 6 years, fresh since January, bred 4 weeks; 1 Jersey Cow, 2 years, fresh 2 weeks; 1 Jersey Cow, 2 years, fresh since January; 1 Black Heifer, 2 years, fresh next month; 1 Black Heifer, 14 months old; 1 Jersey Heifer, 6 months old.

Miscellaneous

1 Ton good Hay, 1 Wheelbarrow, 2 Water Barrels, a number of Tools, 2 sacks Potatoes, a few Chicken Crates, 10 Loads of Cow Manure, about 40 Chickens.

Furniture

1 Exceptionally Fine Dining Room Suite, comprising Sideboard, Extension Table, 6 Chairs and Arm Chair, Bevel Plate Glass Mirror, Gramophone, Inlaid Draughtboard Table, Sewing Machine, Aladdin Camp Heater, Silver Tea Urn, a few volumes of Books, Glass and Chinaware, Bookshelf, Bedroom Suite, 2 Beds and Mattresses, Single Spring, Bed Blankets, Oil Stove, Kitchen Range, 2 Tables. A full line of Kitchen Utensils, Viking Cream Separator, 2 Churns and other accessories too numerous to mention.

J. R. UNDERWOOD, OWNER

A. H. McPHERSON

The Livestock Auctioneer

City Market Victoria

Bartholomew's

Antiques and European Furniture, Etc.

Largest Selection on the Pacific Coast

Phone 1611 and 924

1115-17-19 Fort St. 913 Douglas St.

V. 2814

McCloy & Co.

Auctioneers and Appraisers

Corner Pandora Avenue and Blanshard Street

Phone 1431

ATTRACTIVE AUCTION

Of

Superior Furniture

Monarch Range, Etc.

AT 1422 FORT STREET

(Corner Stanley Avenue)

Wednesday at 1:30 P.M.

Under instructions from Mr. R. E. Meechen, who has disposed of his interests in this property,

McCLOY & CO.

Will sell by auction the fine furniture in the several suites at above address. Suites will be for rent unfurnished, with immediate entry, after the sale. The furniture includes a handsome Oak Sideboard with China Cabinet, Extension Table and Set Diners in Golden Oak, Winnipeg Couch (like new), pretty Fumed Oak Dining-Room Set with Buffet, small Chesterfield Set in Tapestry, good Axminster and Brussels Carpets and Rugs, Curtains, Glass and China, Pictures, splendid Simmons Beds with fine Felt Mattresses, handsome Colonial Roll-End Mahogany Bed Complete; good quality Oak, Mahogany and Walnut Bureaus and Chiffoniers, Side Tables, Cane and Sea Grass Chairs, Music Cabinet, Fumed Oak Secretaire, White Enamel Vanity Dresser, Table and Chairs, Hall Stand, 4-Hole Monarch Range, Kitchen Table and Chairs, Cooking Utensils, Etc.

On View Tuesday, 2 to 5 P.M.

Terms—Cash

McCLOY & CO. Auctioneers

V. 2815

Auction Thursday

At 1:30 P.M.

In Our Large Auction Hall

Corner Pandora Avenue and Blanshard Street

High-Class Furniture

And Miscellaneous Effects

Including furniture from Cobble Hill, Oak Bay and Fairfield residences, of which full particulars later.

Note.—Goods for this sale received or sent for up to 10 a.m. Thursday and are insured against fire while in our possession.

McCLOY & CO.

Auctioneers

Sale No 3024

ESTABLISHED 1903 **Stewart Williams & Co** AUCTIONEERS PHONE 1324

Duly instructed, will sell by Public Auction at their Rooms, 721 Courtney Street, opposite the Alexandra House, on

Tuesday, March 27

At 2 o'Clock, a Quantity of

Early Victorian and Modern Furniture

Including: Very Fine Hepplewhite Chairs, Victorian Chairs, Mahogany Drop-Leaf Tables, Burl Walnut Table, Rosewood Card Table, Inlaid Walnut Work Table, Walnut Folding Chair, Carved Victorian Mahogany Easy Chair in Silk, Walnut Drop-Leaf Table, Papier Mache Tray, Lacquer Box, Small Mahogany Sideboard, Old English Corner Cupboard, Walnut Bureau and Chiffonier, Rockers, Mahogany Bureau, Single and Double Simmons Beds, Golden Oak Dining Table and Chairs, Carpenter's Brace and Bits, a Big Nest of Drawers suitable for grocers or other business, 10 ft. x 3 ft. high.

Also a Small Consignment of

Tientsin and Oriental Rugs

In sizes 9 x 12 to 2 x 4; Ornaments, Pictures and Other Goods too numerous to mention.

Complete list in Monday's and Tuesday's papers

Consignments for this sale will be received up to Monday evening.

For Further Particulars Apply to

Stewart Williams

The Auctioneer

410-411 Sayward Building Phone 1324

Hall Is the Social Centre of St. Saviour's

Small Victoria West Church Succeeds But Larger Churches Fail

Dramatic, Social, Recreational and Musical Interests of Local Church Are Centred in Church Hall—Fine Spirit of Fellowship Under Rev. E. Moss Developed

St. Saviour's Shows Possibilities Of Intense Life in Small Churches

ON Henry Street, Victoria West, not far from the Gorge car line, is a not very large parish hall, in which during the past twelve-month has been successfully developed an idea worthy of emphasis and of more than parochial knowledge. It is the church hall of St. Saviour's Anglican parish. The idea is the old-fashioned one of fellowship. The local Christian group is conceived of as a brotherhood and sisterhood banded together for mutual helpfulness and working in team play for those interests that the church represents and promotes. The church building as house of public prayer and instruction; the parish hall as centre of social, intellectual, recreational and educational life in the parish and the community—this is the motif, the objective, the controlling genius of St. Saviour's Church Hall as developed by the rector, Rev. Edwin Moss and his finely responsive congregation.

Neither the idea nor the machinery for carrying it through are new nor original. The special contribution of St. Saviour's which seems worthy of mention on this page is in the heartiness and thoroughness with which this comparatively small church has worked towards its objective and in the happily successful results. The cordial communal life into which all members of the parish are being drawn show the possibilities latent in all small congregations, whether in the country or in the city. It aims to embrace within its active membership every family and every individual in the parish. Two effective features are a definite enrolment with payment of a membership fee of only one dollar which includes every member of the family; and a provision to the effect that three absences on the part of officers automatically removes them. The provision for absenteeism, be it said, has not been once required, so heartily did the elected ones attend to business.

REV. E. MOSS

OBJECT OF ASSOCIATION

It is to be noted, too, that the Association is purely auxiliary to the regularly constituted church committee; it is not an imperium in imperio, nor did it displace any organization functioning at its inception. Nor is its business to make money, rather to make friendships; "the binding together," so the constitution reads, "of the members and adherents of St. Saviour's Church, for the social intercourse and general welfare of the parish." Welfare and fellowship are the good old Anglo-Saxon words at the heart of the method.

Within the simplest of organizations, the executive of which is the rector, the two wardens, and the heads of the four sections, with provision for one representative for every twelve members, are four sections, dramatic, musical, social, athletic, through which the association functions.

The young people of St. Saviour's get their dramatics without going to Hollywood. Its place on a church programme is based on belief in the inherent innateness of the dramatic instinct, and in its cultivation and expression constituting good education. In this matter this congregation is abreast of the modern recrudescence of church dramatics, which, the writer believes, is bound to take on large proportions in church circles during the next few decades. The prevalence of missionary pageants and religious plays shows the drift. A frequent adjunct of the modern church hall is a stage upon which may be represented the history of the church and the varied life of humanity.

St. Saviour's dramatic section is alert and capable, although it has not yet featured missionary pageants and religious plays. The attractiveness to young people of the dramatic has been demonstrated here. A group of a dozen live young folks under the able direction of Mr. V. R. Carver, has been enthusiastically engaged the past Winter in practicing and putting on several sketches and are now getting ready for their share of a parish concert in May. Incidentally, too, this group has contributed to the general church expenses and payment for the hall.

AUDREY GRIFFIN IS WORKER

The athletic section is fortunate in having as its president Miss Audrey Griffin, whose natatorial achievements have brought fame to herself and Victoria. Miss Griffin is as ardent and efficient a church worker as she is a swimmer. She is the beloved Sunday School teacher of a class of fifteen girls whom she leads in physical drill, basketball and hikes. Miss Jean Henry has the junior girls and Rev. E. Moss himself looks after the boys' club of fifteen teen-age members, the president of which is Mr. Walter Price.

The third section is the musical, under the presidency of Mr. H. Gard, who is also church choirmaster. This department has not been very active as yet. Prominent though on the recreational side of the parish, has been the famed Kitchen Kabinet Band, which, while it might not qualify for the Victoria Musical Festival, has given lots of fun to many smiling audiences, and also $200 into the church hall treasury.

A Men's Auxiliary, while not an actual department of the association, has been a valuable organization holding "Pleasant Evenings," and among other gifts providing an organ-blower. The officers are: President, Mr. H. Gard; vice-president, Mr. N. S. Fraser; secretary, Mr. F. Vesey.

Under Mrs. Sangster the social section holds fortnightly gatherings for social, recreational and educational purposes. Its members are the queens of the church hall kitchen and from this "palace of eats" give the refreshments so natural to hospitality. Although money making is not their object, they make some. One of the rector's favorite sayings is that where there is plenty of fellowship there will be plenty of cash.

From this sketch of the parochial activities it is evident that one of the distinctive features of this congregation is that everyone is invited into the church game, and there is a place made for him. To stand on the side lines or hold a reserved seat on the grand stand is not held good form here.

RECTOR INSPIRATIONAL HEAD

The executive head of the Parish Welfare Association, its originator and dynamic, is the inspirational personality of the rector, Rev. Edwin Moss, since whose coming a year ago on the thirtieth of this month, it is not too much to say, there has been a complete rejuvenation of the parish. Mr. Moss has had a varied experience since coming to Canada fifteen years ago. Trained in Emmanuel College, Saskatoon, and Diocesan College, Vancouver, he saw service at Anyox, at Metlakatla, at which point he acted as frequent assistant to the Archdeacon Du Vernet; and at Ladysmith.

Within the twelve months congregations have doubled, the parish hall has been enlarged at a cost of $1,250 and throbs with communal life, and a freshened purpose breathes through the parish. Mr. Moss has given training to his Sunday School teachers and present a class of fifteen for confirmation on April 4. Cordiality and unity among the membership, enthusiasm among the boys, girls and young people, a deepened interest in things spiritual, mark the end of the first year's work. The holding of the idea of fellowship before the members is given by the rector himself as the cause of the rapid advance. The name of the monthly bulletin indicates the parish spirit; it is The Parish Link.

St. Saviour's has had for a long time a fine Sunday School under Mr. W. E. Foxwell, whose change of residence has meant a great loss. The rector's warden is Mr. N. S. Fraser, and the people's warden is Mr. V. R. Carver, and the secretary of the church committee is Dr. W. E. Henry.

Small churches have their place as well as big, and there are more of them. Their very smallness may develop an intenser life. Of this, St. Saviour's, Victoria, is a happy illustration.

METROPOLITAN UNITED CHURCH
CORNER QUADRA STREET AND PANDORA AVENUE
Rev. W. J. Sipprell, D.D., Pastor G. A. Downard, Choirmaster E. Parsons, Organist
10 A.M.—Class Meetings
11 A.M.—"THINGS THAT MATTER MOST"—Dr. Sipprell
Anthem—"O Lamb of God" ..... Stainer
Solo, Mr. F. Wright
Tenor Solo—"Jerusalem" ..... Parker
Mr. N. H. Collins
2.30 P.M.—Sunday School Session
7.15 P.M.—Song Service
7:30 P.M.—REV. CAPT. A. J. BRACE, F.R.G.S.
Anthem—"The Lord Will Not Suffer Thy Foot to Be Moved" ..... Bach
Contralto Solo—"Hold Thou My Hand" ..... Briggs
Mrs. S. M. Morton
Monday, 8 P.M.—Illustrated Lecture on China—Capt. Brace
Tuesday, 8 P.M.—Annual Congregational Social; Offering
WELCOME TO YOU!

VICTORIA CITY TEMPLE
11 A.M.
DR. FRANK DORCHESTER, on
"The Body, Temple of the Soul"
Llewellyn Jones, Welsh Tenor, and Choir
NIGHT
Band Concert From 7 to 7:30
"VACCINATION"
Pro and Con
For—A Representative of the Medical Authorities
Against—Alderman Eugene Woodward
MRS. ARTHUR DOWELL (Soloist) and TEMPLE CHOIR
"WHERE RELIGION CHEERS"

Church Head Gives Week's Addresses

RIGHT REV. BISHOP WILLARD BREWING, D.D.

Of Ottawa, official head of the Reformed Episcopal Church, is in the city this week for a series of addresses at the Church of Our Lord.

LENTEN THEME CHOSEN

Rev. James Strachan Will Speak at First Baptist on Thoughts of the Passion

"The Sixth Word from the Cross" will be the theme of the sermon this morning at the First Baptist Church. This service will be the third of a group of four Lenten sermons being preached by the minister, Rev. James Strachan. Immediately after the sermon the church-school will assemble by departments and classes for the study of the lesson. All adults and children are invited to join. The solo for the service will be "He Knows the Way."

"Gethsemane" will be the subject of the sermon at the evening service. This will be the eighth sermon of a series on "God's Pictures of Life." Mrs. R. McIntosh will sing Dudley Buck's "My Redeemer and My Lord."

The evening service will be preceded by a fifteen-minute song service beginning at 7:15 o'clock.

The B.Y.P.U. will meet on Monday at 7:45 o'clock and the mid-week meeting for the deepening of spiritual life will be held on Wednesday at 8 o'clock.

According to The Boston Congregationalist the record "run" on Broadway is held not by any actor or show, but by the great preacher whose church, Broadway Tabernacle, stands upon the "Great White Way" in New York city. Dr. Charles E. Jefferson, on Sunday, March 4, completed thirty years as pastor of the church, during which time, as The New York Times points out, he has labored 19,950 days. "He has never depended upon sensationalism nor dramatics for the power of his ministry, but his triumph has been the triumph of the Gospel."

DR. BREWING TO SPEAK HERE

CHURCH LEADER, WHO HEADS REFORMED EPISCOPAL IN CANADA, VISITS

Subject at Church of Our Lord Will Be "Christian Evolution"

Right Rev. Bishop Willard Brewing, D.D., the official head of the Reformed Episcopal Church, will give a series of addresses this week at the Church of Our Lord. At this morning's service he will hold a confirmation and speak on "Christ Coming to His Church." His evening subject is on the much discussed topic of "Christian Evolution."

At the week-night services, which commence at eight o'clock, to which the public is cordially invited, Bishop Brewing will deal with a series of "Five Searching Questions," as follows:

Monday—"Who am I? Man's Puzzled Inquiry."

Tuesday—"Canst Thou Bind the Stars?" God's strange answer.

Wednesday—"Why Could Not We Cast Him Out?" The failure of the Church.

Thursday—"Lord, Is It I?" A man surprised at his own sin?

Friday—"Why the Cross?"

During his stay in the city Bishop Brewing will be the guest of Mr. T. H. Laundry, 1290 Beach Drive.

SHOULD RADIO BE UTILIZED?

DR. WILSON HAS TOPIC THEME AT FIRST UNITED CHURCH THIS MORNING

Choir Prepares for Sacred Cantata to Be Given on Good Friday

Dr. Wilson will preach at the 11 o'clock service at First United Church and will have for his subject "Should the Church Broadcast?" In the evening Rev. J. G. Bompas, B.A., B.D., will have for his theme "A Strong Man in Tears."

There will be a devotional service on Good Friday evening, when Dubois' 'Seven Last Words' will be rendered by the choir. The rendition of this beautiful composition last year has brought forth many requests for its repetition.

PASSION SUNDAY TO BE OBSERVED

Rev. F. A. P. Chadwick Will Give Sermon at St. John's Appropriate to Fifth Sunday in Lent

The fifth Sunday in Lent is commonly called Passion Sunday, as the teaching of the Lenten season commences to point more directly to the sufferings of the Savior on the Cross. This theme culminates in the lessons of Good Friday, a day forever sacred as the memorial of Christ's death. In pursuance of this, Rev. F. A. P. Chadwick will deliver a short series of addresses, commencing this morning, in St. John's Church, on "The Message of Calvary."

This evening the rector's subject will be "The Call of Moses as Deliverer of God's People Israel." A short organ recital will be given by Mr. G. J. Burnett immediately preceding the evening service, when he will play the Introduction to Rossini's "Stabat Mater" and "Communion" (Hollins). The choir will render the anthem "O Savior of the World" (Goss).

During the week the Mothers' Union service will be held on Monday, at 3 p.m., when the preacher will be Archdeacon Laycock, and the regular Lenten midweek prayer service will be held on Wednesday, at 7:30 p.m.

BOOK DISCUSSED

Rev. W. J. Kelley Speaks Tonight at Esquimalt United on "The Christ of the Indian Road"

"The Christ of the Indian Road," by Dr. Stanley E. Jones, will be this evening's subject by Rev. W. J. Kelley at Esquimalt United Church. The musical arrangements include the presence of Mr. Seymour White, who will sing "Calvary" (Rodney) and "The Lost Chord" (Sullivan) and will also support the choir in Stainer's fine anthem "Ye Shall Dwell in the Land."

In the morning, at 11 o'clock, the praise will be led and the anthem provided by the members of the Young People's choir. The address will be the seventh in the "Cabinet" series, and the study will be "James the First: A Pillar in the Cabinet." Visitors and families unattached receive a cordial welcome.

INTERNATIONALISM IS ST. ANDREW'S THEME

Rev. H. P. S. Luttrell, B.A., Speaks on "The Christ of All the Nations" at Morning Service

At St. Andrew's Presbyterian Church today Rev. H. P. S. Luttrell, B.A., will preach in the morning at 11 o'clock, on the subject "The Christ of all Nations": Christian internationalism as the hope of the world's future. In the evening, at 7:30 o'clock, Mr. Luttrell will speak on "The Marthas and the Marys," and will read Kipling's interesting poem entitled "The Sons of Martha."

The second issue of The Quest, the organ of the British Columbia Boys Parliament, states that 300 boys wrote on the Bible study examinations as compared with 700 Alberta boys.

Bible Lecturer Will Commence Meetings Soon

Prof. Charles T. Everson, who has been lecturing in Seattle during the past eight months under the auspices of the Seventh Day Adventist body, is expected to begin shortly an extended series of meetings in this city.

Fairfield United Church Pulpit Will Be Supplied

Owing to leave of absence having been granted to Rev. R. W. Lee, the pulpit of the Fairfield United Church will be supplied at the morning service today by Rev. John Robson and in the evening by Rev. W. J. Sipprell, D.D. The session of the church announces that they are making arrangements for the adequate supply of the pulpit.

TEMPLE HOLDS HEALTH DEBATE

CITY ALDERMAN AND LOCAL MEDICAL MAN TO DISCUSS VACCINATION

Dr. Frank Dorchester Will Give Health Talk at Morning Service at City Temple

Themes of profound interest to the health of the people will be discussed today at both City Temple services, Dr. Frank Dorchester, of the Dorchester Institute, speaking at the morning service, and at night a discussion of vaccination taking place, when a member of the medical profession will take the side in favor of vaccination and Alderman E. S. Woodward against inoculation for smallpox.

Mrs. Arthur Dowell, a prominent Victoria soprano and a favorite vocalist amongst music lovers here, will sing at the night service. A Welsh tenor, Llewellyn Jones, a valued and recent addition to the choir of City Temple, will sing one of the solo pieces from Mendelssohn's "Elijah" at the morning service. Dr. Dorchester's theme will be "The Body: The Temple of the Soul."

The programme of the City Temple Band's concert preceding the evening meeting follows: Selection, "La Poupee" (Audran); morceau, "Bells of Ouseley" (J. Ord Hume); cornet solo, "Lead, Kindly Light" (Sir A. Sullivan); selection, "Kyrie and Gloria" (Mozart); selection, March from "Rienzi" (Wagner). Temple Choir anthems: Morning, "God So Loved the World" (Goss); evening, "Abide With Me" (Turner), Mrs. Dowell singing the incidental solo.

OAK BAY HOLDS MUSICAL SERVICE

Congregation Will Sing Seasonal Hymns—Morning Topic Is St. Augustine

This morning Rev. W. A. Guy will conclude the series of talks with the junior congregation on The Pilgrims Progress—"Beulah, the River and the City." The topic for the adults will be the "Mysticism of Augustine." The evening service will be musical, beginning a quarter of an hour earlier for a period of congregational singing. Hymns relating to the final crises in the life of Jesus, and the meaning of His cross will be used. The special hymn to be studied will be one of Isaac Williams (1802-1865), "Lord in This Thy Mercy's Day."

The choir will render special numbers, assisted by Mr. Maurice Thomas, of First United Church, as follows: Anthem, "The Sun Shall Be No More" (Woodward); solo, "Comfort Ye in Every Valley," from the "Messiah," sung by Mr. Thomas.

PASTOR OF JAMES BAY CHURCH HAS LENTEN SUBJECTS

Rev. Thomas Keyworth, minister at James Bay United Church, will continue the series of Lenten sermons on the topic "With Jesus." The morning theme will be "With Jesus at Church," and in the evening, "With Jesus in Service." The junior choir will have charge of the singing at the morning service, rendering "Angel Voices," by Sullivan. At the evening service the senior choir will sing an anthem, "The Day Is Past and Over." The Young People's Society were hosts to the young folks of Metropolitan Church and the 1928 training class of Jubilee Hospital at the regular meeting on Tuesday last.

LIFE'S NOBLE AIMS PRESENTED AT VICTORIA WEST

The subjects of the sermons for today in the Victoria West United Church will be "Great Results From Small Beginnings" and "The Mighty Influence of a Noble Aim." The evening message will demonstrate the fact of the necessity of a noble aim in order to accomplish a great purpose. There will be good music and messages of helpfulness, to which all are cordially invited.

Universal Church

"The Pilgrim's Progress" is the theme of address at the Universal Church of Christ this evening, at 7:30 o'clock. Mrs. Florence Wiffen being the speaker. At 3 o'clock there will be a silence and study class, and at 7 15 o'clock, a song service preceding the evening service. There will be a healing period at the close.

George C. Stebbins, world-renowned gospel hymn writer, recently celebrated his eighty-first birthday.

CHANGED VIEW TO BE THEME

New Attitude to Nonepiscopal Churches to Be Dean's Topic at Christ Church Cathedral

WILL EXAMINE 39 ARTICLES

"What We May Learn From the Nonepiscopal Churches" is the subject on which the Dean of Columbia, Very Rev. C. S. Quainton, D.D., will preach in Christ Church Cathedral this morning at 11 o'clock, when he will speak on the change that has of late years come over the attitude of the nonepiscopal churches toward the Church of England and vice versa.

Tonight, at 7:30 o'clock, the Dean's subject is "How We Got the Thirty-Nine Articles." The Dean will outline the way in which they got into the Prayer Book and what the respective attitudes of the clergy and laity should be to them. Other services in the Cathedral are: Holy communion, at 8 a.m. and 9:30 a.m., and children's service, at 3 p.m.

Services in St. Matthias' Church today will be: Holy communion, at 8 a.m.; matins and sermon, at 11; evensong, at 7:30. Ven. E. P. Laycock, A.K.C., will be the preacher this morning and Rev. F. A. Ramsey tonight.

RECTOR INDUCTED AT NEW CHARGE

Rev. H. T. Archbold, Recently of St. Matthias' Church, Has Begun Work in Toronto

Rev. H. T. Archbold, recently of St. Matthias' Church of this city, was inducted on March 5 into the charge of St. Jude's Church, Toronto, by His Lordship the Bishop of Toronto, assisted by Bishop Lucas. The induction sermon was preached by Rev. Canon Baynes-Reed, who has just completed thirty years as rector of St. John's Church, Norway, Toronto.

SCHUBERT CLUB GIVES RECITAL

Ladies' Musical Organization Will Give Selections at Centennial Church

The members of the Schubert Club, the prize ladies' musical organization of this city, under the capable leadership of Mr. Frederic King, will give a recital in Centennial Church tonight. The club is desirous of being of some service in the community and have arranged for this programme as a first effort in this line. The recital will consist of such numbers as the following: Choruses, "The Vesper Hymn" (Beethoven), "My Task" (Ashford), soprano solo by Miss Stella Burlton and a contralto solo, "He Was Despised," by Mrs. Nora Young. A group of fine spirituals will conclude the programme, including such numbers as "Go Down, Moses, Were You There?" and "Going Home." Mrs. M. F. Matthews will accompany.

At the service this morning the Rev. A. J. Brace will be the special speaker. Mr. Brace will bring a message relating to the problems that confront China. The pastor will be in charge for the day and will give a brief address in the evening.

CHART USED TO ILLUSTRATE BOOK

At Central Baptist Church, Evening Series on Book of Revelation Continued by Pastor Rowell

A large beautifully colored chart, measuring fourteen feet by six feet, and setting forth the Book of the Revelation, is now being used by Pastor J. B. Rowell in the evening services held in the Central Baptist Church. The chart is a work of art and well worth studying. The Book of the Revelation is interpreted as setting forth history, current events and prophecy. On Sunday evening the pastor will deal with the third in the series, viz. "Ephesus—the Church in the Beginning."

Each Sunday evening there is a rally for prayer at 7 o'clock, while a hearty service of song begins at 7:15 o'clock. The morning subject will be "Let Go and Let God," being the sixth in the series on the "Deepening of the Spiritual Life."

Israel in New Testament

Mr. W. H. Blackaller, president of the British-Israel Federation of Canada, and widely known in the East as a Bible scholar and exponent of the Holy Scriptures, will deliver an address in the King's Hall, Yates Street, on Monday, March 26, at 8 p.m., on "Israel in the New Testament." The speaker will show from the historical books and the epistles that the Tribes of the Dispersion—not known as Jews—but often referred to as Gentiles in the English translation, were redeemed and brought again into favor with God by the great atonement on the cross.

Guild of Health

There will be a meeting of the Guild of Health in the chapel of the Memorial Hall on Tuesday evening at 8 o'clock. Archdeacon Laycock will give the address. The librarian will be in the hall every Monday afternoon from 3 o'clock until 5 o'clock for the purpose of exchanging books and enrolling new members.

It is a remarkable fact that Ireland was evangelized by a Scotsman (St. Patrick), and Scotland was evangelized by an Irishman (St. Columba).

To Speak on Affairs in China

REV. A. J. BRACE, F.R.G.S.

Who was a missionary in West China for several years and is now secretary of the Canadian Student Volunteer Movement, with headquarters in Toronto, will speak today in Centennial and Metropolitan Churches and give a lecture in the latter church tomorrow evening.

CAPTAIN BRACE VISITS CITY

HEAD OF STUDENT VOLUNTEER MOVEMENT WILL SPEAK AT METROPOLITAN

Rev. Dr. Sipprell Considers Pertinent Topic at This Morning's Service

At Metropolitan Church this morning the pastor, Rev. Dr. Sipprell, will speak on the subject, "Things That Matter Most." The question will be considered: If Jesus Christ were to preach in the churches would he spend time talking on the subjects announced from the pulpits on Sunday? This evening Rev. Capt. A. J. Brace, F.R.G.S., will occupy the pulpit of Metropolitan Church, and on Monday evening Captain Brace will deliver an illustrated lecture on China. Mr. Brace is touring Canada in the interests of the Student Volunteer Movement, and will be heartily received by his many friends in Victoria.

"The Challenge of the Cross" will be given at the Metropolitan on the evening of Good Friday. The choir will be assisted by Miss Dorothy Morton, Mr. George Tate and Mr. W. Fred Wright.

THEOSOPHICAL SOCIETY

Mr. W. H. Stokes, noted lecturer of Victoria, will lecture tonight at 8 o'clock on "Liberty and Thought." The lecture is under the auspices of the Victoria Independent Theosophical Society, and will be given in its rooms, 204 Jones Building, Fort Street. There will be a general discussion of the subject at the close of the lecture.

FIELD EVANGELIST TO HOLD ALLIANCE SERVICES THIS WEEK

Dr. E. F. Webber, of Portland, Oregon, who is field evangelist for the Pacific Northwest District of the Christian and Missionary Alliance, is now in Victoria and will conduct a series of evangelistic services at the King's Hall, Yates Street, under the auspices of the local branch of the Christian and Missionary Alliance, of which Rev. Daniel Walker is pastor. This morning, at 11 o'clock, Dr. Webber will speak on the theme, "The Prayer of Christ," and in the evening, at 7:30, will take for his subject, "The Lord Is My Shepherd." These services will be continued during the week on Tuesday, Wednesday, Thursday and Friday evenings, at 8 o'clock, and a special young people's meeting on Saturday evening at 7:30 o'clock.

Mr. F. Cardinal, a London postman, has just returned from India after laying the corner stone of a leper ward, which is to be built with money saved by him and the late Mrs. Fletcher, at whose house he lodged. He laid aside two pounds per week from his wages for several years.

ARMY CHIEFS CONDUCT RALLY

Officials From Salvation Army Headquarters in Western Canada Will Hold Young People's Council

DEMONSTRATION SET MONDAY

Colonel Miller, Chief Secretary for Western Canada, with headquarters at Winnipeg, will conduct councils for young people today, in the A.O.F. Hall on Cormorant Street. The sessions will commence at 10:15 a.m., 2:15 p.m. and 6:15 p.m. Young people between the ages of thirteen and twenty-six, whether Salvationists or not, are invited to attend. The Chief Secretary will be assisted by Lieutenant-Colonel Sims, Territorial Y.P. Secretary, of Winnipeg Headquarters; Lieutenant-Colonel Dickerson, Territorial Men's Social Secretary, also of Winnipeg; Brigadier Layman, Divisional Officer for Southern British Columbia, and Adjutant Greenaway, Divisional Y.P. Secretary, both of Vancouver.

On Monday night the young people and their leaders of the local corps will give a demonstration in the Broad Street Citadel, at which all the visiting officers will be present. There will be no charge for admission, and the programme will be an interesting one. Parents and friends are specially invited to attend.

A delegation of young people with their officers will attend the Y.P. Councils from Nanaimo, also a small contingent from Vancouver.

The meetings at the Citadel will be carried on as usual. Captain Ethel Croghan and Captain Gwen Roskelley will lead the morning service and Sergeant-Major Martin the afternoon praise meeting.

New Thought Temple

Dr. Arthur F. Barton will be the speaker at both of the services at the New Thought Temple today. At 11 a.m. he will speak on "The Pathway to True Prosperity." In the evening, at 7:30, his topic will be "The Trinity of Evolution." Dr. Barton will also speak on Wednesday evening, at 8 o'clock, when he will give another health talk, the subject of which will be "Drugless Healing vs. Modern Medicine."

Barring of Negro Veterans Resented

BOSTON, Mass., March 21.—Brigadier-General John H. Sherburne, wartime commander of negro artillery units in France, has resigned from an honorary society of the American Legion in protest, he said, against the clause in the national constitution of the organization which prohibited membership of negro veterans.

General Sherburne announced his action here before a meeting of the Boston branch of the Association for the Advancement of Colored People. He declared he had not known of the restriction barring negroes when he was initiated and would have quit sooner but that he had been promised the offending clause would be removed by the organization.

In his address he deplored racial discrimination and praised the valor of the negro troops of his command.

MANCHURIA HAS BIG BOOM

What is considered the greatest colonization movement in history, in an area of similar size and in similar length of time, is on in Manchuria and continues to grow greater. Within the past twelve months 1,000,000 Chinese immigrants passed through the port of Darien, and in the next few months, it is predicted, the number will be even greater. Hitherto the movement had averaged approximately 400,000 a year. All are permanent colonists, and from fifteen to twenty per cent are women and children. Thirty years ago Manchuria's population was less than 2,000,000. Today it is estimated at 27,000,000. Development of railways is responsible for the influx. Thirty years ago there were no lines, today there are 4,000 miles of roads, and more are being constructed.

CENTENNIAL CHURCH, GORGE ROAD
A.M.—The Rev. A. J. Brace
P.M.—The Pastor Will Give a Brief Address
Special Musical Programme
Choruses: "Vesper Hymn" (Beethoven), "My Task" (Ashford)
Soprano Solo, "The King of Love" ..... Miss Stella Burlton
Contralto Solo, "He Was Despised" ..... Mrs. Nora Young
Spirituals, by Burleigh, "Go Down, Moses," "Were You There?" and "Going Home"
Conductor, Mr. Frederic King J. P. Westman, Pastor

CENTRAL BAPTIST
WE PREACH CHRIST CRUCIFIED, CROWNED AND COMING
Services in Eagles' Hall, Corner Douglas Street and Pandora Avenue
Pastor, J. B. Rowell—Phone 2654Y
Sunday School and Bible Class at 9:45 A.M. All Welcome
11 A.M.—"LET GO AND LET GOD"
Evening Gospel Service at 7:30 (Song Service, 7:15)
Chart Studies on the Revelation
3rd—"The CHURCH IN THE BEGINNING"
Bring Your Friends Bring Your Bibles Pray for Revival

First Baptist Church
QUADRA AT MASON
James Strachan, Minister Oliver R. Steut, Director of Music
11 A.M. Morning Worship and Church School
"THE SIXTH WORD FROM THE CROSS"
The Third of a Group of Four Sunday Morning Lenten Sermons on "The Words From the Cross"
Solo—"He Knows the Way" ..... Ackley
7:15 P.M.—Service of Song
7:30 P.M.—"GETHSEMANE"
The Eighth of a Series on "God's Pictures of Life"
Solo—"My Redeemer and My Lord" ..... Dudley Buck
Mrs. R. McIntosh

Important Notices, Employment, Business and Professional Directory, Wants, Etc.

The Daily Colonist

RATES FOR CLASSIFIED OR WANT ADVERTISEMENTS

One and one-half cents a word each insertion; nine cents a word a week, with a minimum of ten words, cash with order. No advertisement accepted for less than twenty-five cents.

Death and Funeral Notices, $1.50 first insertion, $1.00 for each additional insertion. Marriages, Cards of Thanks and In Memoriam Notices, $1.50 per insertion.

Birth Notices, $1.00 per insertion.

Business or Professional Cards of two lines or under, $2.50 per month. Additional space at $1.25 per line per month.

Advertisers who desire may have replies addressed to a box at The Colonist and forwarded to their private address. A charge of 10 cents is made for mailing replies. In this case add three words ("Box ...... Colonist") to the count for the number of words.

Out-of-town readers of our advertisements ask advertisers to give address as well as phone numbers, as it is not always possible to communicate through the phone.

The Colonist service is available every day from 8 a.m. to 10 p.m., excepting Sundays. Just call 11.

CLASSIFICATIONS

Acreage for Rent	83
Acreage for Sale	82
Acreage Wanted	84
Agencies Wanted	88
Agents Wanted	18
Autos for Hire	64
Automobiles	66
Births	1
Boats and Launches	70
Business Directory	71
Business Opportunities	69
Card of Thanks	4
Church Notices	9
Coming Events	10
Country Properties	76
Dancing	25
Deaths	2
Dressmaking	28
Educational	23
Farms for Rent	82
Farms for Sale	86
Farm Produce	41
Farms Wanted	87
Flats and Apartments to Rent	53
Flats and Apartments Wanted	54
Flowers	7
For Sale, Miscellaneous	40
Funeral Directors	6
Furnished Houses for Rent	83
Furnished Rooms to Rent	49
Furnished Rooms Wanted	50
Housekeeping Rooms to Rent	51
Housekeeping Rooms Wanted	52
Houses for Sale	78
In Memoriam	5
Listings Cancelled	77
Lost and Found	29
Lodges and Societies	33
Machinery	84
Marriages	3
Maternity and Convalescent Homes	62
Miscellaneous	37
Money to Loan	31
Monumental Works	3
Music	24
Personal	21
Professional Directory	72
Property for Sale	80
Property Wanted	81
Poultry and Livestock	63
Room and Board	47
Room and Board Wanted	48
Situations Wanted—Female	18
Situations Wanted—Male	17
Summer Resorts	81
Teachers Wanted	55
Timber	30
To Exchange	22
To Rent—Miscellaneous	38
Unfurnished Houses to Rent	86
Wanted—Female Help	14
Wanted—Male Help	13
Wanted—Miscellaneous	46
Wanted to Borrow	33
Wanted to Buy—Houses	79
Wanted to Rent—Furnished Houses	87
Wanted to Rent—Miscellaneous	38
Wanted to Rent—Unfurnished Houses	88

2 DEATHS

MARTIN—There passed away, in London, England, March 24, Olive Annette, wife of the late Harvey Combe Martin, formerly of Duncan, B.C.

SAUNDERS—A well-known resident of Esquimalt passed away on Thursday at his late home, 1311 Lyall Street, in the person of Edward Saunders, aged sixty-two years. Mr. Saunders was born in Devon, Devonshire, England, and had been a resident of Esquimalt for eighteen years. He retired from the Royal Navy in 1910 after twenty-two years' service, and was a member of United Service Lodge, No. 24, A.F. & A.M. He is survived by his widow and two sons, J. L. and G. R. Saunders, at the family residence, as well as relatives in England. The funeral will be held on Tuesday, at 2 o'clock, from the Sands Funeral Chapel. Interment will be made in the Naval Cemetery, Esquimalt.

GRAIGNIC—On March 23 the death occurred of Peter Graignic, vice-president of the Sooke Harbor Fishing and Packing Company. The late Mr. Graignic was a native of Waldron Island, aged forty-seven years; late residence, 102 Wellington Avenue. He is survived by his widow, two daughters; also three sisters and two brothers.

The remains are resting at the Thomson Funeral Home, 1125 Quadra Street, from where the funeral will take place tomorrow afternoon, at 2 o'clock, when Rev. Dr. Wilson will conduct the service, and the remains will be laid to rest at the Royal Oak Burial Park.

4 CARD OF THANKS

The family of the late Elizabeth Ann Bond desire to thank their many friends for their kind sympathy and floral offerings during their sad bereavement.

Mr. and Mrs. George Bridgewood and family wish to thank their friends for the kind words of sympathy and the many beautiful floral tributes sent to them in their recent sad bereavement. Also Dr. W. H. McIntyre and the nurses of the Jubilee Hospital for their untiring efforts to relieve our dear boy's pain and suffering.

6 FUNERAL DIRECTORS

SANDS FUNERAL CO.
Office and Chapel: 1612 Quadra Street
Phones 3306, 6035 and 7446L

THOMSON'S FUNERAL HOME
1625 Quadra Street
Phone 498 Night and Day

McCALL BROTHERS
"The Floral Funeral Home"
Johnson and Vancouver Sts. Phone 383

S. J. CURRY & SON
Funeral Directors
980 Quadra Street Phone 940
Licensed Mortician. Graduate Nurse

7 FLOWERS

SAVORY'S—WEDDING BOUQUETS, DESIGNS, etc. Phone 1034. 1421 Douglas.

7A FUNERAL DESIGNS

ARTISTIC FLORAL DESIGNERS, CORNER Flower Shop, View and Broad Sts. Phone 1250.

BALLANTYNE BROS.
Cut Flowers and Designs
639 Fort Street Phone 204
Greenhouses: North Quadra Street

8 MONUMENTAL WORKS

J. MORTIMER & SON — STONE AND monumental work. 720 Courtney St. Phone 3802.

STEWART MONUMENTAL WORKS, LTD. Take No. 6 or 7 street car to works. 1401 May Street, phone 4817.

9 CHURCH NOTICES

ANGLICAN

Christ Church Cathedral, 8 a.m. and 9.30 a.m., Holy Communion. 11 a.m., Matins and sermon; preacher, the Dean. 3 p.m., Children's service. 7.30 p.m., Evensong and sermon; preacher, the Dean. Church school: Senior, 9.45 a.m.; junior, 11 a.m. Very Rev. C. S. Quainton, D.D., Dean and Rector.

St. John's, Quadra Street. 8 a.m., Holy Communion. 11 a.m., Morning Prayer; preacher, the Rector. 2.30 p.m., Sunday school. 7.30 p.m., Evening Prayer; preacher, the Rector. Organ recital by Mr. G. J. Burnett, 7.10-7.30. Rector, Rev. F. A. P. Chadwick, M.A.

St. Mary's Church, Elgin Road, Oak Bay. Holy Communion, 8 a.m. Matins and sermon, 11 a.m. Evensong and sermon, 7.00 p.m. Sunday school: Senior classes, 9.45 a.m.; junior classes, 11 a.m. Rector, Rev. A. E. deL. Nunns, M.A.

St. Barnabas' Church, Cook and Caledonia. Car No. 2, Fernwood. Holy Eucharist, 8 a.m. and 11 a.m. (sung). Evensong, 7.30 p.m.

St. Alban's, Belmont and Ryan. Holy Communion, 8 a.m. Matins, 11 a.m. Evensong, 7 p.m. Sunday school, 2.15 p.m.

St. Martin's-in-the-Fields, the Gorge. Holy Communion, 8 a.m. Sunday school, 10 a.m. Matins, 11 a.m. Incumbent, Canon Stocken.

BAPTIST

Emmanuel Baptist Church. Rev. Henry Knox, pastor, will preach at both morning and evening services today. 11 a.m., "Crucified With Christ." 7.30 p.m., "Superabounding Grace." Sunday school begins at 9.45 a.m.

9 CHURCH NOTICES (Continued)

CHRISTADELPHIAN

Christadelphian, 1105 Wharf Street. Today at 11 a.m. Public lecture at 7.30 p.m.; subject, "The Survival of the Fittest." Everybody welcome. No collection.

CHRISTIAN SCIENCE

First Church of Christ, Scientist, Chambers and Pandora. Services, 11 a.m. and 7.30 p.m. Subject for today, "Reality." Testimonial meeting Wednesday, 8 p.m. Reading room and lending library, 612 Sayward Building, daily, except Sunday, 10 to 9. Wednesday, 10 to 7. Visitors are welcome to the services and to the reading rooms.

FORUM HALL

717 Pandora Avenue. 7.30 p.m., A. E. Smith, of Toronto (28 years minister in the Methodist Church, two years M.P. for Brandon in Manitoba Legislature). Subject, "The Struggle for Justice." All interested in the Canadian Movement for the Defence of Labor are cordially invited to attend. Questions and discussion.

NEW THOUGHT

New Thought Temple, 935 Pandora Ave. Dr. A. F. Barton at both services. 11 a.m., "The Pathway to True Prosperity." 7.30 p.m., "The Trinity of Evolution." Song service, 7.15. Wednesday, 8 p.m., Health lecture; subject, "Drugless Healing vs. Modern Medicine." Freewill offering. All welcome.

OAKLANDS HALL

Oaklands Gospel Hall, Hillside car terminus. 11 a.m., worship. 3 p.m., school. 7 p.m., Gospel service. All are welcome.

PRACTICAL CHRISTIANITY

UNITY CENTRE
600 Campbell Building
11 a.m., speaker, Mrs. Glassford. Subject, "A PERFECT DAY."
7.30 p.m., speaker, Mrs. Gordon Grant. Subject, "GOD'S ABUNDANCE."
Sunday School, 11 a.m. Superintendent, H. Pratt.
Tuesday, 3 p.m., Rest and Healing Meeting.
Thursday, selected studies, 3 p.m.
Friday, 8 p.m., Men's Business Club.
Noon Prosperity every day except Saturday.
Office hours, 2 to 4.
Reading room open 10 a.m. to 9 p.m.

PRESBYTERIAN

St. Andrew's Presbyterian Church. Rev. J. S. Patterson (Moderator Interim). Sabbath school, 9.45 a.m. Morning service, 11 o'clock. Preacher, Rev. H. P. S. Luttrell, B.A., of Toronto. Sermon, "The Christ of All Nations." Solo, "Like as a Father" (Prindle Scott), Mr. A. W. Trevett. Anthem, "Abide in My Love" (Clare). Evening service, 7.30. Preacher, Rev. H. P. S. Luttrell, B.A. Sermon, "The Marthas and the Marys." Solo, "More Love to Thee" (Jerome), Mr. E. E. Durrant. Anthem, "The Lord Is My Shepherd" (Simper).

REFORMED EPISCOPAL

Church of Our Lord, Reformed Episcopal, Humboldt and Blanshard. Rector, Rev. A. deB. Owen. Services, 11 a.m. and 7.30 p.m.

ROSICRUCIAN

Rosicrucian Fellowship. Study class in "Cosmo-Conception," Friday, 8 p.m., Room 40, Arcade Building. New students invited.

SPIRITUALIST

First Spiritualist Church, Harmony Hall, 724 Fort Street. Service, 7.30 p.m.; speaker, Mrs. Or'Ange (Smith); messages. Public circle Monday, 7.30 p.m.

THEOSOPHY

Victoria Independent Theosophical Society, 304 Jones Building. Today, 8 p.m., lecture by Mr. W. H. Stokes on "Liberty and Thought." All welcome.

UNITED CHURCH OF CANADA

First United Church, corner Balmoral Road and Quadra Street. Minister, Rev. W. G. Wilson, M.A., D.D. Assistant minister, Rev. J. G. G. Bompas, B.A., B.D. Precentor, W. C. Fyfe. 11 a.m., Rev. Dr. Wilson will preach. 7.30 p.m., Rev. J. G. G. Bompas will preach. Sunday school 9.45 a.m., intermediates and seniors. 11 a.m., beginners, primaries and juniors. Morning: Anthem, "God So Loved the World" (Stainer). Evening: Anthem, "Ponder My Words" (Hatfield). Quartette, "God Is a Spirit" (Bennett). Mrs. T. R. Bowden, Miss E. McKay, Messrs. J. F. Mitchell and W. C. Fyfe.

UNIVERSAL CHURCH OF CHRIST

1216 Broad Street, S.O.E. Hall. 3 p.m., Silence and study class. 7.15, Song service. 7.30, Evening service; subject, "The Pilgrim's Progress." Speaker, Mrs. Florence Wiffen. Healing at close.

10 COMING EVENTS

A DANCE WILL BE HELD AT LIBERAL Headquarters, Broughton and Government Streets, Tuesday evening, March 27. Admission 35 cents. Refreshments.

DANCE, A.O.F. HALL, SATURDAY night, 8.30. Ray Kinloch's Five-Piece Orchestra. 25 cents and 50 cents.

LAKE HILL COMMUNITY CENTRE dance, Wednesday, March 28. Old and new dances, 8 to 1. Ozard's orchestra. Refreshments. Admission 50c.

SPECIAL
HUMANITARIAN MEETINGS
Music Therapy
Individual—Original—Dynamic
TODAY, MARCH 25, 2.30 and 7.30 P.M.
MONDAY, MARCH 26, 2.30 P.M.
ORANGE HALL, COURTNEY ST.
Personal Appointment, Tel. 4199L
Freewill Offering

MONDAY, MARCH 26 — EAGLES' Marching Club, whist drive, Eagles' Hall, Pandora and Douglas Streets, 8.20 p.m. Good prizes. Admission 25 cents.

PARTNER WHIST, WEDNESDAY, MAR. 28th, A.O.F. Hall, 8.45 p.m. Good prizes. Refreshments. 25 cents.

SEE THE PAS-A-PAS TWO-PART CONcert at the First United Church Schoolroom, Thursday, March 29th, at 8 p.m. Tickets from class members or at the door. 35c.

ST. ANDREW'S AND CALEDONIAN SOciety—Grand Scotch social and dance, Thursday, March 29th, A.O.F. Hall. Dancing starts 8.30 p.m. A good time, with a good song and good refreshments. Tickets, 50c, from members and at Horse Shoe Cigar Stand.

THE KEATING BASKETBALL CLUB will be playing its last games of the season on Wednesday, March 28, in the Temperance Hall, Keating, commencing at 8 p.m. Dancing and refreshments will follow the matches.

THE QUADRA P.-T.A. WILL HOLD A five hundred card party in the Quadra School on Wednesday, March 28, at 3 p.m. Prizes and refreshments.

UNIVERSITY EXTENSION LECTURE, Victoria College, Thursday, 8.15. Speaker, Prof. Soward. Subject, "The Present European Situation." All welcome.

WOMEN OF THE MOOSEHEART LEgion, Victoria Chapter No. 25, will hold their regular meeting on Monday, at 8 p.m., in the Sons of England Hall.

13 WANTED—MALE HELP

ENGINEERS COACHED FOR CERTIFIcates. Winterburn's School, Central Bldg.

EARN $10 TO $35 A WEEK IN YOUR spare time at home writing showcards. No canvassing or soliciting. We instruct you and supply you with work. Write today. The Menhenitt Company, Limited, 24 Dominion Building, Toronto.

EARN UPWARDS OF $25 WEEKLY growing mushrooms for us in waste cellar spaces. Illustrated booklet, sent anywhere, for stamp. Dominion Mushroom Co., Toronto 3.

EARN WHILE YOU LEARN

HERE IS A CHANCE TO LEARN A trade and earn while you learn. We have an opening for a few students on our new plan. Learn the automotive trade and earn 50 cents an hour. This is special, you must act at once. Get into a big pay trade.
INTERNATIONAL ENGINEERING SCHOOLS
910 View Street Phone 7856

MAKE MONEY IN BUILDING—$12 TO $16 a day is regular scale. Much higher incomes for men who can read blue prints and estimate costs. Send for plans and our book, "How to Read Blue Prints." Mailed free. Bldg. Dept., 2136 Chicago Tech. College, 118 E. 26th St., Chicago, Ill.

SMART LAD WANTED FOR DELIVERY, able to drive Ford. Apply Newport Grocery, Oak Bay.

SALESMAN OF PROVEN ABILITY CAN secure permanent position with old established Canadian company. Earnest work assures large income. Box 8356, Colonist.

13 WANTED—MALE HELP (Continued)

TRUCK DRIVER, WITH SALES AND collection experience and garage training. Give complete experience and qualifications, age, present employment, and phone number. Best replies will be given personal interview with manager. Box 9455, Colonist.

THOROUGHLY EXPERIENCED LINOleum layer with upholstery and window shade experience preferred, only expert lino man need apply. State age, experience, salary expected for steady position. Box 7467, Colonist.

WANTED—BOY TO HELP ON LARGE farm near Duncan. Reply stating age, experience, etc. Box 9211, Colonist.

WANTED—BY RELIABLE ESTABLISHED firm, real estate salesman; must have car. State age and previous experience. Liberal commission. Box 9430, Colonist.

WANTED AT ONCE—EXPERT PHOTOGrapher-printer, for amateur finishing. Wage and bonus. Experienced help only wanted. Charleston & Co., 647 Fort Street, above Terry's Drug Store, or write Box 546, Victoria, B.C.

WANTED—BOY WITH WHEEL. APPLY Rowe's Fish Market, 1320 Douglas.

WANTED—SMART YOUTH TO DRIVE truck, with reference. Togo Cleaners.

14 WANTED—FEMALE HELP

A LARGE CANADIAN COMPANY WANTS a saleswoman; a most attractive proposition; short hours, big returns. Box 9354, Colonist.

COOK-GENERAL WANTED—COUNTRY; good home, two boys, $30. Apply P.O. Box 23, Victoria.

EXPERIENCED COOK-GENERAL, $40. Phone 2121.

EARN $10 TO $35 A WEEK IN YOUR spare time at home writing showcards. No canvassing or soliciting. We instruct you and supply you with work. Write today. The Menhenitt Company, Limited, 24 Dominion Building, Toronto.

EARN $25 WKLY., SPARE TIME, WRITing for newspapers, magazines, exp. unnec.; details free. Press Institute, 275 St. Louis, Mo.

JUNIOR STENOGRAPHER FOR PUBLIC stenographer desk, salary depending own efforts. Excellent opportunity for girl to get experience. Box 9624, Colonist.

LADY STUDENT FOR MASSAGE AND beauty culture. Box 9629, Colonist.

LADY AS APPRENTICE TO HAIRdressing. Apply Beauty Salon, Woolworth Building.

NEW ERA BUSINESS SCHOOL—DAY, night. 310 Hibben-Bone. Phone 2891.

SHAMPOOING, MARCELLING, PAPER curling, curling, haircutting, manicuring, at reduced prices. Phone 3590. B.C. School of Hairdressing, second floor, Sayward Bldg.

STENOGRAPHERS' DOMINION CIVIL Service examination; coaching by ex-civil servant. New Era Business School. Phone 2692.

SMART GENERAL FOR UP-ISLAND seaside hotel. Apply personally. 1120 Summit Avenue.

WANTED — CAPABLE WOMAN FOR general housework; must be good cook; hours, 9 to 6, sleep out. Apply Box 9607, Colonist.

WANTED BY APRIL 2, A RELIABLE girl, with experience, for light housework and plain cooking; sleep out. Apply afternoon or evening. 1461 Pembroke St.

WANTED BY APRIL 1—COMPETENT general for housework and assist with cooking. Apply 311 Moss Street.

WANTED—A RELIABLE WOMAN FOR housework, assist with invalid; must be able to cook; two in family. Phone 6472R and apply 509 Esquimalt Road.

WANTED—YOUNG GIRL TO TRAIN AS house-parlormaid; small wages. Hon. Mrs. E. Burke-Roche, 634 Pemberton Road.

WANTED AT ONCE—EXPERT PHOTOGrapher-printer, for amateur finishing. Wage and bonus. Experienced help only wanted. Charleston & Co., 647 Fort Street, above Terry's Drug Store, or write Box 546, Victoria, B.C.

WANTED — FOR FAMILY LIVING IN Oak Bay. Capable trustworthy general maid, used to children, daily from 10 to 7.30, or live in if preferred. Wages, $20 a month to start. References required. Phone 6745R2, mornings or evenings.

WANTED—A GENERAL HOUSEMAID. Apply 622 Head Street. Phone 3266R.

WANTED—AN EXPERIENCED GIRL OR woman for housework, with knowledge of cooking. Apply between 6 and 7.30 evenings. 1468 Dallas Road.

WANTED—A RELIABLE COOK FOR UP the country. Box 9614, Colonist.

WANTED — CAPABLE PERSON FOR general cook and for housework. Phone 5674R between 10 and 12.

WANTED — EXPERIENCED COOK-GENeral, about sixth of April. Apply to Mrs. W. L. McIntosh, 1509 Shasta Place.

WE ARE NOW ENROLLING STUDENTS for our Spring class in hairdressing and allied subjects. Particulars at 226 Sayward Building. Phone 3590.

17 SITUATIONS WANTED—MALE

BOOKS OPENED OR CLOSED. SIMPLE system instituted to suit business. Terms moderate. Phone 3256Y.

CARPENTER AND JOINER WANTS work. Phone 7081L1.

DRIVER WITH TWO-TON TRUCK DEsires steady work for Summer. 556 Johnson Street. Phone 2671.

JAPANESE, EXPERIENCED IN HOTELS, clubs, boarding houses, offices, well educated and westernized, would appreciate your communication should there be any vacancy to be filled by someone of my kind. Reliable and steady. Box 9535, Colonist.

MARRIED MAN DESIRES POSITION, experienced general office work. Box 9546, Colonist.

MARRIED MAN, WELL EDUCATED, DEsires position as salesman to retail trade. Box 9547, Colonist.

SEWER, CEMENT, ROCK WORK, EXcavating. G. Murray. Phone 3688L.

YOU NEED A HANDY MAN. PHONE 6258R.

17A PAINTERS AND DECORATORS

COMBER—PAINTING, PAPERHANGING, kalsomining. Phone 6365L.

PAINTING, PAPERHANGING, KALSOmining. Broken glass replaced. Work guaranteed. Moderate prices. Thomas Allan, 2663 Fifth Street. Phone 4377Y.

17C CARPENTERS AND CONTRACTORS

ALTERATIONS, BUNGALOWS, GARages, fences, roof repairs. Free estimate. K. P. Irvine. Phone 6351R.

IF YOU WANT A CARPENTER, PHONE secretary of local union, 917.

17E GARDENERS

ENGLISH GARDENER, EXPERIENCED all branches. Phone 2552Y.

LAWNS, ROCKERIES, GARDENS CARED for. Best grass seed, 65 cents lb., delivered. B. Franklin, phone 8076O.

ROSE AND TREE PRUNING. LAWNS laid down. Perennial borders planted. Phone 7284L.

18 SITUATIONS WANTED—FEMALE

AS GOVERNESS—OFFICER'S WIDOW, experience, public and private schools; four languages, excellent music. Low terms. Country preferred. Box 9453, Colonist.

DOMESTICATED YOUNG LADY AS companion help, good sewer, fond of poultry, either daily or sleep in. North Quadra district preferred. Phone 4107X1.

COMPANION HELP. PHONE Y.W.C.A. between 10 and 12.

CAPABLE ELDERLY WOMAN DESIRES housework, 9 to 12. Phone 7574X.

EDUCATED WOMAN SEEKS AFTERnoon post, care of children or house, experienced and reliable, about $15 per month. Phone 8208L before 12 a.m., except Sundays.

EXPERIENCED STENOGRAPHER would like position in city. Moderate salary. Good references. Box 9485, Colonist.

ENGLISH LADY OF EDUCATION, CULture and refinement, companionable, tactful, businesslike and excellent walker, wishes congenial outdoor employment, collecting accounts, walking companion or other suitable engagement. Remuneration not so much desired as the outdoor occupation. Box 9489, Colonist.

HOUSEKEEPER'S POSITION TO ONE or two men, or widower with child of school age, by capable elderly woman. Low wages. Country preferred. Box 9512, Colonist.

To Out-of-Town Subscribers

Out-of-town subscribers who wish to answer advertisements in which only the telephone number of the advertiser is given may mail their replies to The Colonist, and The Colonist will communicate such replies to the advertiser.

18 SITUATIONS WANTED—FEMALE (Continued)

HOUSEWORK, COOKING, 35c PER hour. Box 9451, Colonist.

LADY DESIRES CARE OF CHILDREN or invalid a few hours daily. Box 9596, Colonist.

LADY WANTS LIGHT DUTIES, 20c hour and carfare. Box 9517, Colonist.

STENOGRAPHER, 16, DESIRES POSItion, temporary or permanent. Box 9574, Colonist.

TRAINED NURSE REQUIRES POST IN doctor's office. Box 9530, Colonist.

WELL KNOWN COLORED GIRL WANTS work, 35c an hour. Phone 4233R.

WOMAN WANTS WORK BY DAY. Phone 8055R.

WOMAN WANTS DAILY WORK. BOX 9461, Colonist.

YOUNG GIRL WOULD LIKE POSITION as stenographer. Box 7184, Colonist.

21 PERSONAL

A QUESTION ANSWERED ABOUT THE A.O.U.W. It is fraternal, helpful, extends help to all members once you are a shareholder, partaking of all profits. Most modern life and health insurance association. 309 Union Building.

A GOOD IDEA! WHY NOT GET A pianist for your next party? For rates telephone 251L.

A FOOD DIGESTER, RHEUMATISM remedy and ankylosis health beverage and tonic. 1036 Hillside Ave., Victoria, B.C.

CRYSTAL GAZING. W. P. KIBLER, BY appointment only. Phone 2408 or 2625Y.

GWEN BANKS — MARCELLING, HAIRcutting, etc., in your home. Marcel, 75c; haircut, 35c. Phone 8171L1.

IF YOUR WATCH DOES NOT GIVE satisfaction, bring it to the "Watch Bench," Brown Block, Broad Street. Main spring, $1; cleaning, $1. Work guaranteed. Opposite Spencer's.

LAWN MOWERS REPAIRED AT THE "Lawn Mower Hospital," 812 Cormorant Street.

MARCELLING AND HAIRCUTTING IN your home, experienced operator. Phone 4061R1.

MADAME OLIVIA, CLAIRVOYANT, 9 Haynes Bldg., 731½ Fort St. Phone 1396.

PATENTS SAVE TIME AND MONEY. Write for full information. Albert E. Dieterich, Patent Lawyer and Mechanical Expert practicing directly before U.S. and Canadian Patent Offices. Address 603 G Street N.W., Washington, D.C.

PUT THE ORIGINAL WILSHIRE I-ON-A-CO belt around your waist, you remove no clothing, push the switch and have a delightful ten-minute treatment. You will soon regain your lost pep. Office hours, 9 a.m. to 6 p.m. Phone 2362. Note the number. 504 Sayward Building.

SAFETY RAZORS RESHARPENED, 35c and 25c per dozen. China repaired. 736 Fort Street.

"WEAREVER" ALUMINUM SPECIALties and combinations are a genuine health insurance for the family when used as instructed. Wm. Imray-Gordon, local demonstrating salesman since 1912. Phone 3101 or 3110X.

YOUNG ENGLISHMAN, EDUCATED, wishes to spend short holiday at Easter with bachelor in the country, paying own expenses. Write Box 9456, Colonist.

22 TO EXCHANGE

CLIENT OWNING FINE DUPLEX family dwelling, divided into two 5-roomed suites; 2 bathrooms, gas stoves. In first class shape, estimated yearly revenue $860, nice locality, will exchange this for good house with $2,000 equity and $3,000 cash. Conservative value of this property is $4,000.
PEMBERTON & SON
625 Fort Street Phone 386

EXCHANGE 25 ACRES AT PROSPECT Lake, or what have you got? 6043L.

EXCHANGE WEST ROAD, SAANICH, five acres, four acres cleared, one acre timber, five-room plastered house, bath and sink, hot and cold water. Fruit trees and small fruits. Chicken house, garage. Taxes $17. Will exchange for house in city. Willows preferred.
SAM CALVERT
Phone 3112 755A Yates Street

FIVE-ROOM MODERN BUNGALOW, Oak Bay, $2,600, clear title, exchange for six-room house and assume. Charles F. Eagles, 311 Sayward Block.

LET'S TRADE—WILL GIVE BUICK CAR and balance cash for a few acres, wild land on the waterfront, within fifteen miles.

LET'S TRADE—Will trade 2½ acres and house on Sooke Harbor waterfront, as first payment on city home.

LET'S TRADE—Will trade title to modern eight-rooms, with ⅓ acre in fruit and shrubbery on paved street, for half section in Saskatchewan.

LET'S TRADE—New stucco home, seven rooms, right up to date, with two lots, value $6,000, want smaller home up to $4,000.

Try Our Service—It Will Please
F. R. CARLOW
517 Sayward Bldg. Phone 46

PRICE $5,750
ROOMING HOUSE, FOURTEEN ROOMS, high location, close in. Very well built and in excellent condition, fine family orchard. This property once sold for $16,000. The right party may have easy terms. Would exchange for other revenue producing property. What have you?
ANDREWS REALTY
704 B.C. Loan Bldg. Phone 2726

SEVEN-ROOM MODERN HOUSE, FERNwood Hill, price $3,500, to exchange for bungalow, Quadra or Gorge. Charles F. Eagles, 311 Sayward Block.

SPORTSMAN'S PARADISE, 160 ACRES, Burns Lake, for Victoria property, value $2,000. Modern six-room bungalow, mile circle, for small acreage close in, value $3,700. Clark Realty, 630 Yates.

SMALL SIX-ROOM BUNGALOW TO exchange for small farm around $4,000, any location. Charles F. Eagles, 311 Sayward Block.

TEN-ACRE FARM, MISSION CITY, MODern seven-room house, orchard and buildings, price $3,500, clear title, to exchange for city home and assume. Charles F. Eagles, 311 Sayward Block.

VANCOUVER PROPERTY — LARGE corner 11-room house, furnished, to exchange for Victoria property, vacant or improved. Submit particulars to 513 Georgia Street W.

17 ACRES AT KEATING, FIVE-ROOM house, 8 acres cultivated in orchard, a snap at $4,500, clear title, to exchange for house. Charles F. Eagles, 311 Sayward Block.

8-ROOM MODERN HOUSE, PRICE $6,800, clear title, will exchange for revenue property and pay $8,000 cash. Charles F. Eagles, 311 Sayward Block.

250 ACRES AT NELSON, ALL LOGGED, fruit lands, to exchange for city property. Charles F. Eagles, 311 Sayward Block.

$3500 — SEVEN-ROOM HOUSE, DIVIDed into two suites, James Bay. Not an old house. Trade for a small place outside. P. F. Iliss, 308 Pemberton Bldg.

23 EDUCATIONAL

ANYONE CAN LEARN SPEEDWRITING, the easy natural system of shorthand. Day and evening classes. Only address, 755 Broughton Street.

B.C. DRAMATIC SCHOOL, KNOWN throughout Canada and Western States. We get results. Phone 6361R or 164.

DOMINION CIVIL SERVICE EXAMINAtions next month. Special coaching for stenographers. Sprott-Shaw School. Phone 978.

NEW ERA BUSINESS SCHOOL, DAY, night. 310 Hibben-Bone. Phone 2891.

23 EDUCATIONAL (Continued)

PRIVATE TUITION BY ENGLISH Varsity graduate. Menzies, 339. Phone 7733X.

ROCKLANDS ACADEMY ("SPROTT-Shaw"); High School and Collegiate courses, special coaching and private tuition. Phone 923 for particulars. Sprott-Shaw School.

STENOGRAPHERS' DOMINION CIVIL Service examination; coaching by ex-civil servant. New Era Business School. Phone 2893.

SPROTT-SHAW SCHOOL — AFFILIATED with the Business Educators' Association of Canada. Courses include Commercial, Secretarial, Collegiate, Preparatory, Radiotelegraphy. Day Schools. Night School. Telephone 936 for prospectus. Jas. H. Beatty, managing director.

J. J. McLOUGHLIN, M.A. (MEDALIST)
Matric., Etc. Tutor
Corner Fernwood and Gladstone

SHORTHAND SCHOOL, 1011 GOVERNment Street. Business subjects, thorough tuition. E. A. MacMillan, principal. Phone 374.

UPPINGHAM HOUSE SCHOOL, YORK Place and Oliver Street. From Kindergarten to Matriculation.

VICTORIA SCHOOL OF EXPRESSION
"AS YOU LIKE IT"
Will Be Presented in the
MEMORIAL HALL, FRIDAY APRIL 20
Tickets at Fletcher's and Cornwell's
Proceeds for New Cathedral
715 Fort St. Phone 329

24 MUSIC

BANJO, MANDOLIN, GUITAR AND ALL stringed instruments taught by W. G. Plowright. 1116 Broad Street. Phone 1653. Res. phone 1111Y1. Hours, 1 to 9 p.m., except Saturdays.

G. SHRAPNEL, VIOLIN, PIANO (BRUSsels), 1576 Clive Drive, Oak Bay Avenue.

MANDOLIN, GUITAR, BANJO, TAUGHT. Mrs. L. Attfield, 117 Stobart Bldg. Phone 6469Y1, 1784, for appointment.

UKULELE AND BANJUKE — LATEST strokes and music. Mrs. B. Tully. 5010R.

24B VIOLIN

ERNEST SEMPLE, VIOLINIST AND teacher. Phones: Studio, 2647, and Res. 2199.

25 DANCING

BORIS NOVIKOFF, RUSSIAN BALLET. Mrs. Foot's Music Studio, 745 Yates Street, phones 1659 and 6730.

VICTORIA STUDIO OF DANCING, Stocker Building. Miss Parringdon. Phone 3110, after 2.

28 DRESSMAKING

AN EXPERIENCED DRESSMAKER, work by day; good references. Phone 3730L.

ALTERATIONS PROMPTLY DONE; porch dresses, kimonos; prices very moderate. Suite 110-111, first floor Beverley Apartments, Yates Street.

AN EXPERIENCED DRESSMAKER, thoroughly reliable. Phone 6613L.

DRESSMAKING—LOOSE COVERS, ETC. Phone 4394R.

EXPERIENCED MILLINER MAKES OR renovates ladies' and children's millinery. Best work. Moderate charges. Box 9346, Colonist.

EXPERIENCED DRESSMAKER, $2.50 per day. Mrs. Dawson, 7761L.

FURS REMODELED. CHOKERS A specialty. Moderate charge. Phone 7731L.

LADIES' DRESSES FROM $2.50 UP. Children's outfits, coats, dresses, underwear. Prices reasonable. Phone 5633R.

29 LOST AND FOUND

FOUND ON FRIDAY, SMALL BOSTON terrier. Phone 5646L.

LOST—ROLL OF BILLS, IN JAMES BAY or town, Friday afternoon. Phone 452R. Reward.

LOST PAIR STEEL RIM SPECTACLES, in hanging case, down town or Oak Bay. Reward. Phone 2030.

LOST—A RED UMBRELLA, ON WAY from town to Victoria West. Phone 3637R. Reward.

LOST A SMALL CAMEO BROOCH, valued as keepsake, at Empress Hotel or in city (Thursday). Finder phone 1403Y. Reward.

LOST—IN VICTORIA OR BETWEEN Victoria and Happy Valley, on Saturday, March 17, heavy tweed overcoat. Reward. Apply McPherson, auctioneer, City Market.

LOST—COCKER SPANIEL DOG (BLACK). Phone 5107X.

LOST — BOY'S WRIST WATCH, BEtween Maynard's Shoe Store and Government Street. Phone 1669.

STRAYED—TUESDAY, FROM MACAULEY Plains, Airedale dog, licence 72; also grey Maltese cat. Phone 6373Y.

30 TIMBER

CROWN GRANT AND LICENSED TIMber for sale. Cruisers reports and estimates furnished, with topographical maps. Log brokers. Girdwood & Lewis, Ltd. 117-119 Pemberton Building.

RYAN, McINTOSH, HIBBERSON, BLAIR TIMBER CO., LTD. TIMBER CRUISERS, VALUATORS AND CONSULTING ENGINEERS. Timber for sale in large or small tracts. Crown grant or licence, in any part of the province. 701-706 BELMONT HOUSE, VICTORIA.

31 MONEY TO LOAN

AGREEMENTS FOR SALE AND MORTgages purchased. Money to loan. Foot & Manzer, barristers and solicitors. Bank of Nova Scotia Bldg.

SEVEN PER CENT MONEY AVAILABLE in a limited amount on first mortgages, good improved residential property. The Royal Trust Company, Belmont House, Victoria.

WE ARE OFFERING MONEY TO LOAN on first mortgage, with approved security at 7% interest, favorable terms of repayment. Building loans a specialty. Bring in your application. Strictly confidential. Moderate charges. Quick decisions.
F. R. BROWN & SONS, LTD.
Real Estate, Financial and Insurance Agents
1117 Broad St. Phone 1076

WE HAVE MONEY TO LOAN AT 7% on first mortgage. Phone 2641. Wise & Co., Ltd., 109 Pemberton Building.

MONEY TO LOAN
SEVERAL SUMS TO BE LENT ON MORTGAGES. IMPROVED SECURITY
SEVEN PER CENT
SWINERTON & MUSGRAVE, LIMITED
640 FORT STREET

$100,000 TO LOAN ON IMPROVED CITY AND SUBURBAN PROPERTY AT LOWEST RATES
HEISTERMAN, FORMAN & CO.
608 View Street Phone 55

$1,000.00 TO LOAN ON FIRST MORTgage. Apply to
ALFRED CARMICHAEL & CO., LTD.
721 Broad Street Realtors

37 MISCELLANEOUS

ALL YOUR TRASH WILL BRING YOU cash, such as rags, bottles, also tools, stoves, furniture, or anything else. We call anywhere and pay best prices. Phone 6188.

SAWS, ALL KINDS, FILED, SET, gummed, etc. Phone W. Emery, 1567 Gladstone Ave.

38 TO RENT—MISCELLANEOUS

AMPHION HALL FOR RENT, 739 Yates Street. Fully equipped kitchen, large ladies' and gents' cloakroom, steam heat, hot water, grand piano, thirty card tables and fine elevator. Everything new and clean. The Griffith Co., phone 1462.

FOR RENT—VACANT LOT, 50 x 100, ON Government Street. Good factory site or garage corner. Would consider a ground rental. Apply D. Fraser, Colonist Office.

FURNISHED TWO-ROOM OFFICE, WITH large vault, suitable for any business. Rent $15. Recently renovated.
ALDER & SONS, LTD.
Central Building

LARGE BRICK BUILDING, CENTRALly located, suitable for warehouse or factory, rent reasonable to approved tenant. L. U. Conyers & Co., 702 Fort Street.

40 FOR SALE, MISCELLANEOUS

40A BUILDING MATERIALS

ONE PAIR GLASS SLIDING DOORS, 6 ft. by 7 ft. 10 in., 3 ft. by 7 ft. 10 in. Phone 1491L.

40D FURNITURE

SPECIAL FOR APRIL

ALL KINDS OF SECOND-HAND FURNIture, office fixtures, safes, cash registers; also buy at highest prices. Sidney West Furniture Mart, 726 Fort St.; 6141.

BARGAIN—VERY PRETTY MAHOGANY music cabinet, good as new, only $10.75. Oddy's, 1613 Douglas St.

CARPET SALE — ISLAND WINDOW & Carpet Cleaning Co., 917 Fort. Phone 3615. Between Quadra and Vancouver. W. H. Hughes.

DRESSERS FROM $6.50 UP; CARPETS, $4.50 up; lady's bike, $8.50. Hill's, 827 Pandora Avenue.

FOR SALE—FIVE-ROOM HOUSE OF furniture, in good condition. Apply Box 9234, Colonist.

FOR SALE PRIVATELY, OAK BEDroom suite, with large swing mirror, sideboard, etc. Phone 3952L, after 12.

FLAT TOP TABLE DESK, $9. PHONE 4567R.

FURNITURE OF SIX-ROOM HOUSE, including piano, cabinet gramophone. 326 Vancouver Street.

SNAP—EARLY ENGLISH DINING-ROOM suite, latest design, as new, only $47.50. Oddy's, 1613 Douglas St.

DAY BEDS FROM .... $ 6.00
Sleepy Hollow chairs $30.00
Oak secretaire $35.00
Centre tables from .... $ 2.00
ISLAND EXCHANGE, LTD.
Phone 3408 738 Fort Street

WE SELL TO SATISFY
British Furniture Mart. 745-747 Fort St.

40E MUSICAL INSTRUMENTS

KENT'S—
A BETTER PIANO FOR LESS!
We will gladly give you full information about our 100% allowance proposition for your old Piano
Phonograph
or
Radio
And you need pay no money down
USED PIANOS from $55 to $265
NEW PIANOS from $295 to $950
THE KENT PIANO CO., LTD.
641 Yates Street
Be your own salesman and save 10%
No interest charged

BELL PIANO, $150; CONN LONG MODEL cornet, $75; Ludwig drum and traps, $75. Hickling, 741 Pandora.

FOR SALE—SIONED CLIFFORD-ESSEX five-string banjo with solid leather case; $50 cash. Phone 3180R.

FOR SALE—SMALL ENGLISH PIANO, in good condition, $100. Phone 3905R.

PIANO ONLY $65, AND $85 THOMAS organ; piano case, $45; sideboard, $8.50. Hill's, 827 Pandora Avenue.

PIANO, ALMOST NEW. CHEAP FOR cash. Phone 5630X1.

GERHARD HEINTZMAN PIANO, IN A1 condition. Phone 2559Y.

VEGA STANDARD BANJO, TUBAphone No. 3, plush-lined side-opening case, cost $150. Sell $75. Phone 6169L.

40F RADIO

FACTORY BUILT RADIO, SIX 201A tubes; good order, sacrifice, stripped, $25. Box 9496, Colonist.

RADIO—125-VOLT MAJESTIC B ELIMinator, $20. Rola loudspeaker, $20. 6-volt U.S.L. storage battery, $7.50. 224 Michigan Street.

THE LONGER YOU KEEP YOUR OLD radio or gramophone the less it will be worth; trade it in for a new model Westinghouse or Radiola now, a price and model to suit; Westinghouse and Radiolas.
CARVER & SON
Westinghouse Radios
637 Fort Street Phone 446

40G OFFICE AND STORE EQUIPMENT

ONE TOLEDO COMPUTING SCALE, one electric cash register, counters, etc. Phone 1812.

ROLL-TOP DESK, $23; LADY'S DESK, $12.50; library table, oak, $18.50, $12.50. Hill's, 827 Pandora Avenue.

40H NURSERY STOCK, PLANTS, ETC.

EARLY SURPRISE, UP-TO-DATE SEED potatoes. Apply W. D. Michell. Phone 13F Keating. R.M.D. No. 1, Royal Oak.

FOR SALE — MAGOON STRAWBERRY plants, $5 per 1,000. Phone Keating 14G.

FOR SALE—500 LOGAN TRANSPLANTS. Dawe, Beavey Road, Royal Oak. Phone Colquitz, 22Y.

FRUIT TREES AND SMALL FRUITS IN all leading and profitable varieties in one and two year, and a few extra large three year trees. Apples, both Standard and Dwarf; Pears, Cherries, Plums and Peaches, including the wonderful early-bearing prolific "Rochester"; Apricots, Walnuts, both English and the famous grafted Franquette, Filberts, Grapes, white, red and black, including the early-ripening and profitable Island Belle. Gooseberries, Currants, Raspberries, Loganberries, Blackberries, Strawberries, in all local grown sorts and some of the delicious English varieties.
"High Quality — Reliability — Service,"
Our Motto
LAYRITZ NURSERIES, LTD.
Wilkinson Road Phone Colquitz 12R

MAGOON STRAWBERRY PLANTS, $5 per 1,000. Phone Keating 36R, after 5 p.m.

STRAWBERRY PLANTS, MAGOONS, $4 per thousand. L. G. Bristowe, R.M.D. No. 1, Saanichton. Phone Keating 43M.

VANCOUVER ISLAND GROWN GLADioli all up-to-date and standard varieties, grown by myself at reasonable prices. Will give absolute satisfaction if handled right. Write or call for 1928 catalogue. F. G. Browne, Gladioli Farm, Glanford Ave., R.R. 3, Victoria, and at stall 27, Public Market.

40K BICYCLES AND MOTORCYCLES

BOY'S PERFECT BICYCLE, 22-INCH, splendid condition. 1168 Oscar Street.

BICYCLES—$7.50 TO $27.50. VICTORY Cycle Works, 581 Johnson Street.

GIRL'S ENGLISH BICYCLE, GOOD CONdition, sell half price. Phone 4800Y; 1717 Fernwood.

LADY'S BICYCLE, PRACTICALLY NEW. Phone 4511R.

LADY'S SECOND-HAND ENGLISH BIcycle, Rudge-Whitworth, in good condition; also a gent's, $11 each. Shelbourne Garage, phone 422.

40L STOVES AND RANGES

FOR SALE — ONE GURNEY-OXFORD range, secondhand but perfect, complete with water front and thirty-gallon range boiler, with connections. One secondhand Calorie pipeless furnace, perfect order, in use three seasons, 20-inch firepot, suitable for seven-roomed house. Removed from Oak Bay residence, owner installing electric range and hot water heating. Thacker & Holt, Pandora Avenue and Broad Street.

FOR SALE—GOOD KITCHEN RANGE, cheap. 1141 Empress Avenue.

MAJESTIC RANGE, CAN BE SEEN IN use, also Beach Foundry brick lined heater, new. 1521 Camosun, phone 4409L.

RANGE CASTINGS FOR ALL MAKES of ranges. B.C. Hardware, 718 Fort St.

RUUD HOT WATER HEATER, No. 20, new coil, $13. Taylor Forbes kitchen comfort heater, water back, good condition, $10; thirty-gallon boiler, four years old, $5. Phone 3407R.

STOVES AND RANGES, MANY MAKES. We repair and install coils, waterfronts, parts, boilers, etc. Southall's Stove Exchange, 732 Fort St. Phone 4238.

GAS STOVE, IN GOOD CONDITION, high oven, with grill. Phone 6578Y.

6-HOLE WHITE ENAMEL RANGE, WITH coil and reservoir, in excellent condition; only $55. Phone 5550L.

12 SMALL STOVES, $10 UP. SOUTHALL Stove Exchange, 732 Fort Street.

40X MISCELLANEOUS

A Choice Gift Suggestion
17-PIECE SET OF ROYAL CROWN DERBY
BRITISH FURNITURE MART
745-747 Fort Street

AN ENGLISH CARBON ARC LAMP, ultra violet ray, highly recommended in cases of T.B. or rickets, etc.; cheap for cash. Apply Box 7518, Colonist.

40 FOR SALE, MISCELLANEOUS (Continued)

BARRELS, FERMENTING TUBS, WINE kegs, jardinieres, palm tubs, water tanks, churns, washing machines, well cribs, silos, ice cream tubs, etc., made and repaired. Wilkinson Cooperage, 241 Gorge Road, and City Market.

BABY CARRIAGE WORKS, 943 FORT. Phone 3089. We make extra long English carriages, $30. All kinds of repairs.

BEATTY WASHER, PERFECT CONDItion, cheap. 333 Kingston St.

BOOKS! BOOKS! BOOKS! THOUSANDS to select from at British Furniture Mart, 745-747 Fort Street.

COMPUTING SCALES FOR SALE, CApacity $10 lbs.; almost new, $35 cash. Can be delivered. Phone 5565X3 after 7 p.m.

ELECTRIC WASHER (USED) $75. 718 Yates, phone 633.

EASTER GIFT BARGAINS (CITY)—Piano, $125. Furs, clothing, plate, jewelry, china, furniture, cretonnes. Phone 5250L, all mornings excepting Sundays.

FOR SALE—FOX HAMMERLESS SHOTgun, 12 gauge, $35; B.S.A. 22 calibre rifle, $12.50; radio, 4-tube, $25; Ross sporting rifle, 303 calibre, $17.50; sample real leather suitcases, $12.50; field glasses, $4.75; Bausch & Lomb prismatic glasses, $33.50; Brandes phones, $3.75; loudspeakers, $6.75; sample suitcases, $1.75; inner tubes, new, 65c; outer bicycle tires, new, $1.45; boy's bicycle, $... 50; gent's bicycle, $10; drop bar sport model bicycle, boy's, almost new, complete, $37.50; spectacles to fit any sight, $1.75. Jacob Aaronson, 581 Johnson Street, phone 735.

FOR SALE—WICKER BABY BUGGY IN good condition. 638 Belton Ave. Phone 4599L.

FOR SALE—CEDAR FENCE POSTS. J. Bradstock, Burbridge Road, phone Keating 39G.

GURNEY-OXFORD SECTIONAL BOILer, No. 936, six sections, 3,300 sq. ft. gross. Phone 1491L.

IF BOILER, COIL OR WATERFRONT leaks, phone 2163 or 1626 for prompt attention. Carter's Stove Store, 632 Fort.

JERSEY MILK, FRESH DAILY, DElivered. H. Vye, phone 168. 1346 Kings Road.

JOHNSON'S ELECTRIC FLOOR POLisher, as new; four (4) blade lawn mower, good shape. Phone 4041X.

LET US INSTALL A STRANSKY VAporizer and Decarboniser on your car. It is guaranteed to increase mileage 25% or more, power, pickup and make motor start and run smoother, can be attached on any car in five minutes. Price $4 Installed. Louie Nelson's Garage, 1003 View Street.

MALLEABLE STEEL RANGE, $3 PER week. Phone 4689. 718 Pandora, removed from 1424 Douglas Street.

MAYTAG ALUMINUM WASHER, CASH bargain. Phone 6372L evenings.

NEW WHEELBARROWS, COMPLETE, for ladies, featherweight, $3.50 up. Phone 4907, or call Surrey House, Fort Street.

SET OF KNOWLEDGE BOOKS (NEW). No reasonable offer refused. Phone 6751L1.

SPLIT CEDAR FENCE POSTS FOR SALE in Songhees Reserve. Apply Rant & Ker, 622 Cormorant Street.

SIMPLE BUT VERY EFFECTIVE. COME and have three free treatments with the Original Wilshire I-on-a-co Belt, then twelve more for $5. The results will surprise you. Office hours, 9 a.m. to 6 p.m. Phone 2362. Note the number, 504 Sayward Building.

STYLISH BABY CARRIAGES ON EASY terms, prices $27.90 to $45. Strong go-carts for $7.50. Plimley & Ritchie, Ltd., phone 1707, 611 View Street.

WOMEN!

THE STANDARD STEAM LAUNDRY (phone 1017) has just installed the best and most up-to-date curtain cleaner obtainable. No hooks used, no pins, no pulling out of shape. Your curtains are measured when they come to us and are returned the same size as received. Have your curtains look better than they ever did before. The most expensive curtains are safe in our hands. Charges most reasonable. Phone 1017 and we will call—do it now.

TYPEWRITER (SMITH), SUIT STUdent, snap, $15. Phone 4616R.

VALUABLE OIL LEASE, CALGARY OIL field, big roll-top desk, DeLaval cream separator, and pair new solid rubber tires for truck. 556 Johnson Street. Phone 2671.

WASHING MACHINE, WITH WRINGER, ball-bearing, fine condition; snap, $6. Phone 4616R.

WARDROBE, SELL OR TRADE FOR linoleum. 610 Courtney Street. Phone 5902L.

3 POUNDS OF SCOTCH AND BUDweiser malt, ¼ lb. hops, 3 lbs. Demerara sugar, 1 yeast cake—all for $1.00 delivered anywhere. Hill's Grocery. Phone 137 or 138.

6 SINGER MACHINES (USED) EASY terms. A. E. Taylor & Co., 713 Yates.

46 WANTED MISCELLANEOUS

ABSOLUTELY HIGHEST PRICES PAID for rags, bottles, tools, stoves, furniture, or anything you wish to dispose of. We call anywhere, any time. Phone 8188.

A GOOD PRICE IS PAID FOR HIGHclass clothing. Mrs. Jewitt's, 821 Fort. Special—Gents' suits wanted; also silver, china, antiques, etc. Look for the Blue Signboard.

ABOVE BLANSHARD ST., 809 FORT St. High-class second-hand clothing bought and sold.

ANTIQUE JEWELRY, SILVERPLATE, etc., wanted for our antique department. Bring in your old watches, jewelry, diamonds. We will pay you cash or make you a generous allowance for new merchandise. Joseph Rose, 1013 Government Street.

ABSOLUTELY BEST CASH PRICES paid for ladies', gentlemen's and children's good class DISCARDED CLOTHING. Phone 2683, or call Mrs. Warsale, 1603 Douglas Street.

PHONE 401—WE BUY GOOD DISCARDed clothing, household linens, china, silverware, jewelry. Best prices paid. We call. Shaw & Co., 735 Fort Street.

PHONE 8188—WE PAY BEST PRICES for bottles, rags, tools, stoves, furniture or anything else you wish to dispose of. We call anywhere, any time. Try us.

RAGS, BOTTLES, SACKS, JUNK, ETC. Best prices. Basements cleaned. Phone 5078L.

SAUSAGE MACHINE CHOPPER AND mixer. Phone 2564.

SPOT CASH FOR RADIOS AND PARTS; also bicycles and parts. 581 Johnson Street, phone 735.

WANTED—E FLAT UPRIGHT TENOR horn, state make. Apply Box 9572, Colonist.

WANTED — FORDSON OR OTHER light tractor; state price and condition to Box 9622, Colonist.

WANT USED CHAFF CUTTER. FARNE Rabbitry, Brentwood Bay P.O., V.I., B.C.

WANTED—LARGE TRUNK. ALSO GOOD suitcase, state size, condition and price. Box 9494, Colonist.

WE WILL CALL AND COLLECT WASTE paper. Phone 7343L. 511 Johnson.

WE BUY GOOD CLASS FURNITURE, carpets, glassware and silverware. Good prices paid. Oddy's, 1613 Douglas Street. Phone 2653.

VICTORIA JUNK AGENCY CO.
1318 Wharf St. Phone 1238
Largest buyers of metals, sacks, iron, rags, bottles, pipe, machinery, tools and furniture. Phone calls promptly attended to anywhere.

$5000 IN GOLD WANTED. I REquire a lot of gold and silver in my jewelry business. Bring in your old watches, jewelry, diamonds and solid silver. I will make you a generous allowance for other goods or pay cash. W. H. Wilkerson, Jeweler, 1213 Douglas Street.

47 ROOM AND BOARD

AT 1146 ROCKLAND, BRIGHT COMfortable bed-sitting-room, open fire; breakfast or full board. Phone 2956R.

A COMFORTABLE HOME FOR STEADY workingman, close in, reasonable. Phone 3552Y.

A COMFORTABLE ROOM, BOARD OPtional, home cooking and comfort. 953 Burdett Avenue.

ABERDEEN HOTEL, 941 McCLURE—Transient and residential; central; running water in rooms. Phone 1018O.

47 ROOM AND BOARD (Continued)

A COMFORTABLE HOME FOR STEADY workingman; close in; reasonable. Phone 3553Y.

COMFORTABLE BOARD - RESIDENCE, close to Gorge, home cooking, furnace, fireplace. 866 Craigflower.

COMFORTABLE BOARD RESIDENCE, close in. 1132 McClure. Phone 7968L.

CENTRAL, GOOD ROOM AND BOARD. Two friends sharing room, $7.50 each. Phone 1331Y.

FURNISHED BEDROOM, BOARD OPtional; use of piano and garage; near bus and street car. Phone mornings or evenings, 4171L.

ROOM AND BOARD FOR TWO WORKingmen, sharing; $6 each. 548 David.

SUNNY BEDROOM, WITH BOARD, NEAR St. Joseph's Hospital. Phone 7692R.

$7 WEEK—ROOM AND BOARD. 738 Pinard Street. Phone 4049X.

1050 SOUTHGATE—SELECT ROOM AND board; close to car and city. Ph. 3873L.

48 ROOM AND BOARD WANTED

MIDDLE-AGED LADY REQUIRES downstairs bed-sitting-room, open fireplace. Phone 5297L2.

49 FURNISHED ROOMS TO RENT

A COMFORTABLY FURNISHED BED-sitting-room for one or two business ladies, use of kitchen, gas, bath; private family. 1002 Hillside.

AT 450 QUEBEC—BEAUTIFUL SUNNY suites, bed-sitting-rooms, fireplaces.

BEDROOM AND SHARE OF COMFORTable house, short distance from city; offered by lady free to another for companionship. Box 9459, Colonist.

CECIL HOTEL
1322 BLANSHARD STREET
BRIGHT, comfortable modern rooms and bath, reasonable rates. Phone 1318O.

BRUNSWICK HOTEL, COSY, $2 WEEK up; housekeeping, also rooms with community kitchen. Douglas and Yates. Phone 6076O.

CLOSE PARLIAMENT BUILDINGS, SElect rooms, basins, kitchenette, furnace, garage. 6009Y.

FAIRFIELD — PRIVATE HOME NEAR sea, park, car; meals optional. 2417X.

FURNISHED ROOMS, REASONABLE; hot water heating, piano. 940 Fairfield Road.

MODERN ROOMS, 10 MIN. OAK BAY car. 966 Bank Street. Phone 3458Y.

51 HOUSEKEEPING ROOMS TO RENT

AT 1960 PANDORA—HOUSEKEEPING room, furnished or unfurnished, for business gentlewoman, breakfast if desired. Phone 8505.

A LARGE FURNISHED HOUSEKEEPing room, $3; gas. 734 Humboldt.

AT 156 JOSEPH STREET, FURNISHED housekeeping rooms, close to beach and car.

AT 731 VANCOUVER, NICE HOUSEkeeping rooms. Phone 2745L.

AT 843 PANDORA AVENUE, COMFORTably furnished, all conveniences; gas, phone. From $2 weekly.

BRIGHTON LODGE, 1145 ROCKLAND, sunny, free storage. Phone 6987L.

BLACKPOOL LODGE—MRS. POTTER, 312 Dallas, facing the sea. Comfortable; reasonable.

COMFORTABLE HOUSEKEEPING rooms, close in, 435 Vancouver Street. Phone 4038Y.

HOUSEKEEPING ROOMS FOR RENT. Apply 1157 Johnson Street. Phone 6694L.

DELHI HOTEL—HOUSEKEEPING AND single rooms, 814 Yates Street. Mrs. Shelton.

NICELY FURNISHED HOUSEKEEPING rooms, newly decorated, furnace heated, gas stoves. Adults only. Apply personally, 809 Burdett Avenue.

THE BEVERLEY HOTEL-APARTMENTS, 724 Yates Street, has just completed a most beautiful lounge or sitting-room, which gets all the sun when shining. This room is large and spacious and is fitted up with a number of easy chairs for guests. Be wise. Come to the Beverley. We have eighty-nine rooms, all heated by steam, unlimited hot water, several fitted up for light housekeeping, gas free. Items range in price from $9 up, unfurnished rooms, and $18 up, furnished. The Beverley is like a big home, strictly first class, managed by J. A. Griffith. Phone 2962.

TO RENT — HOUSEKEEPING ROOMS, half block from Spencer's. 732 View Street.

51A FURNISHED

AT 1173 FORT STREET, FURNISHED housekeeping rooms by day, week or month, parking space.

COMFORTABLY FURNISHED FLAT, all conveniences; James Bay, near sea and car. Phone 6530R.

FURNISHED AND UNFURNISHED rooms, gas, open fireplaces, hot water heating, close in, garden. 1024 McClure Street. 1050L.

FURNISHED HOUSEKEEPING ROOMS, cabin, $7 a month up. 1038 Hillside.

MODERN COMFORTABLE HOUSEKEEPing rooms, furnace heated, constant supply hot water; close in, one block from car lines. 1010 Linden Avenue, corner of Rockland. Phone 8003X.

NEAR CAR LINE, HALF BLOCK FROM James Bay, 44 Menzies Street.

3 FURNISHED HOUSEKEEPING ROOMS, kitchen, sitting-room, bedroom, $18 month, 3 minutes from car line. Phone 2634R. 730 Powderly Avenue.

52 HOUSEKEEPING ROOMS WANTED

WANTED, BY ELDERLY LADY UNfurnished room in private family. Box 9504, Colonist.

WANTED BY ELDERLY LADY, UNfurnished room in private family. Box 9504, Colonist.

53 FLATS AND APARTMENTS TO RENT

AT 10 OLYMPIAN AVENUE, FURnished flat, furnace, gas, splendid view, moderate. 3457R.

AT MT. EDWARDS, VANCOUVER ST., a furnished and unfurnished flat for rent.

A ROYLE COURT — UNFURNISHED suite coming vacant April 1, adults only. Garage.

AT NORMANDIE APTS., CORNER COOK and Balmoral—Furnished and unfurnished suites.

AT THE GRANGE, 650 LINDEN, bright furnished suite, fireplace. 3183.

AT MODERATE RENTS, NICELY FURnished suites. LeRoy Apartments, 503 Montreal.

AT OLYMPIC, CORNER COOK AND May, unfurnished and furnished suite.

AT LELAND APARTMENTS, CORNER Bay and Douglas—Modern three-room suites, furnished. Rates moderate. Phone 6137.

APPLY NOW FOR COMING VACANCY. Stanley Apartments, Linden Avenue.

BROADWAY APARTMENTS, 443 SUperior (near Parliament Buildings); attractive, modern suites.

CLOSE IN, JAMES BAY APARTMENT, furnished or unfurnished, hot water heating. Fireplace and gas range. Phone 1735.

CAN-DO-MYR, LARGEST, BEST FURnished aparts. in the city. Separate entrance. 475 Michigan. Phone 7653L.

CARLTON APTS., 711 PANDORA—FURnished suites, housekeeping rooms.

FAIRFIELD DISTRICT — THREE-ROOM furnished suite, near car. Phone 6096L.

FURNISHED SUITE IN NEW APARTment building, Oak Bay, accommodate four; electric stove, Frigidaire, garage; $85 month. Phone 7672L.

FIRST FLOOR SUITE, SEVEN ROOMS, unfurnished. Heated duplex stone bungalow, hot water, garage. Oak Bay Junction. Apply 633 Fort Street.

FIELD APARTMENTS — FURNISHED and unfurnished suites, garage. Phone 1385O.

FOR RENT—THREE-ROOM SUITE AND bath, hot water heating, gas stove, central, good view, $30 per month. Phone 5881.

MARINE CHALET, OAK BAY, VICtoria's finest furnished apartments. Near beach, car line and golf links. Electric kitchenette with refrigeration, vacuum, steam heat. $40 to $100.

MELLOR APARTMENTS—SUITE WILL be vacant on April 1, central. Apply 319 Broughton Street.

A Mart for Busy Readers — House and Business Property for Sale and Exchange

53 FLATS AND APARTMENTS TO RENT (Continued)

ONE OR TWO DESIRABLE SUITES TO RENT.

A. A. MEHAREY & CO.
Real Estate, Insurance, Stocks and Bonds
624 Fort Street, Corner Broad
Phone 3206

ROCKLAND COURT, COR. ROCKLAND and St. Charles—2 well-furnished flats available on April 1st; 4 rooms, $90; 3 rooms, $85; every modern convenience; hot water day and night; perfect position. Phone 6156R.

ROSTREVOR, 1148 OSCAR STREET—Furnished suite, with bathroom. Phone 1422.

SEACROFT, OAK BAY—MOST BEAUTIful furnished and unfurnished in British Columbia. Full sea views, near car, golf. All electrical, free garages. Phone 1062.

ST. HELEN'S, 826 COURTNEY STREET (opposite Cathedral) — Housekeeping rooms and apartments. Rooms for transients. Phone 8861O.

SCOTT APARTMENTS, CORNER HILLside and Douglas, two and three-room modern suites, furnished and unfurnished. Spacious rooms. Phone 5320O.

SAVOY MANSIONS, CORNER BLANshard and Collinson. Oil-O-Matic heating, quiet, two minutes from Crystal Garden and postoffice. Apartments furnished and unfurnished. Mr. and Mrs. Stephen, managing owners.

THREE BRIGHT CHEERY ROOMS AND three-piece bathroom, on bus lines, and three minutes from car. Phone 8229L.

THE KENSINGTON, 919½ PANDORA Ave. Suite for rent. Phone 5435O. Adults only.

UNFURNISHED AND FURNISHED single suite, Mt. Douglas Apartments, Oak Bay Junction. Phone 2474.

UNFURNISHED SUITE, MODERN, HOT water heat, on car line. Bell Block, opposite Municipal Hall, Oak Bay.

2 ROOMS, BATH AND PANTRY, WITH range and boiler. 1008 Fort Street. Reasonable.

600 GORGE RD.—NICELY FURNISHED two-room apartment, heated, 8 minutes from Hudson's Bay; $20.

5 ROOMS, PRIVATE ENTRANCE FRONT and rear; gas range, hot water heating; fully furnished. Immediate possession. Choice, close in, locality. Rent and full particulars from Swinerton & Musgrave, Ltd., 640 Fort Street.

1116 NORTH PARK, SMALL APARTments, partly furnished, low rent. Apply afternoons. Phone 5215L.

54 FLATS AND APARTMENTS WANTED

WANTED TO RENT, BY THE END OF April, a single apartment, near Willows Beach. Box 9488, Colonist.

55 FURNISHED HOUSES FOR RENT

ATTRACTIVE 5 ROOMS, GARDEN, garage. Phone 4126Y.

A FULLY FURNISHED BEDROOM AND kitchen; sink, gas, every convenience. Apply 1609 Gladstone Avenue.

A 4-ROOM BUNGALOW, STRICTLY modern, cement basement, furnace, etc., near St. Margaret's School. Apply 1609 Gladstone Avenue. Phone 4703L.

A FURNISHED 2-ROOM HOUSE FOR rent. Suit bachelor. $9.00 per month. 186 Cadillac Ave. Apply P. R. Brown & Sons, Broad Street.

COMFORTABLY FURNISHED TWO-roomed house, $9, including water; Gorge. Phone 6847R.

DALLAS ROAD—SPLENDID HOME OF eight rooms, fully and well furnished, every convenience; unobstructed view of the Straits and mountains. Rent $100 per month; lease if desired. P. R. Brown & Sons, Ltd., 1112 Broad Street, phone 1076.

ESQUIMALT — MODERN 3-ROOMED cottage, furnished. Phone 7595L1.

FULLY FURNISHED—IMMEDIATE POSsession—New six-room stucco semi-bungalow, sea view; close to Oak Bay Golf Club. Three bedrooms, one has hot and cold water with fireplace; bathroom and hot and cold shower bath; drawing-room, dining-room with fireplaces; garage. Lovely garden. Piano, linen, silver, vacuum. Rent $85. Phone 6115L or 348.
B.C. BOND CORPORATION, LTD.
1200 Government Street

FURNISHED 4-ROOM COTTAGE, GARden, radio, garage, light, water; $25; Hillside. Phone 7534L.

HOUSES, FURNISHED OR UNFURnished for rent or for sale, on easy terms. Fred M. Russell, 112 Pemberton Building. Phone 4532.

LARGE AND SMALL FURNISHED houses for rent in all parts of the city. Phone or call for a list. P. R. Brown & Sons, Ltd., 1113 Broad Street, phone 1076.

NICE HOUSE, WELL PLANNED, GOOD position; close in. Apply 1134 Burdett Avenue.

SEMI-BUNGALOW, OVERLOOKING ELK Lake, six rooms, modern; telephone, mail delivery; stage passes gate, rent $40. Six months' lease. Phone Colquitz 25F.

SMALL FURNISHED HOUSE NEAR Gorge; reasonable. Phone 3350Y.

WELL FURNISHED 7-ROOMED HOUSE; 4 bedrooms, fireplace, furnace, piano included, garage available. Early possession. Rent $40 month. Apply Swinerton & Musgrave, Ltd., 640 Fort Street.

956 HEYWOOD AVENUE, FACING BEAcon Hill Park, five rooms; furnace, fireplace, gas, garage; close in; save car fares.

7-ROOM FURNISHED HOUSE, $35 PER month. Phone 6169L.

4-ROOMED MODERN CLEAN COTTAGE, furnished, near sea; at 1926 Crescent Road.

56 UNFURNISHED HOUSES TO RENT

PEMBERTON & SON

2803 Cedar Hill Road—4-room flat, vacant	$13.50
1360 Carlin Street—5-room bungalow, 2 bedrooms, vacant Mar. 31	17.50
1122 Johnson Street—6 rooms, 3 bedrooms; vacant	33.50
446 Moss Street—8 rooms, 4 bedrooms; vacant	37.50
1596 Clive Drive—4 rooms, 3 bedrooms, partly furnished, electric range and water heater	30.00

625 Fort Street Phone 388

BELMONT AVENUE, 8 rooms, fully modern	$50.00
Central Avenue, 8 rooms, modern	50.00
Pandora Avenue, 9 rooms, modern	45.00
1472 Fort Street, 9 rooms	35.00
1217 Mitchell Street, 6 rooms, modern	35.00
2120 Beach Drive, 7 rooms, garage	25.00
539 Selkirk Avenue, 7 rooms, modern	35.00
820 Gorge Road, waterfront, 6 rooms	30.00
833 Princess Avenue, 5 rooms	25.00
1738 Leighton Road, 6 rooms	22.50
144 Ladysmith Street, 6 rooms	31.50
620 Dunedin Street, 5 rooms	30.00
Huxley Street, 7 rooms, 6 lots	20.00
2603 Blanshard Street, 6 rooms	17.50
615 Catherine Street, 4 rooms	15.00
735 Wilson Street, 6 rooms, garage	15.00
625 Ellice Street, 4 rooms	11.50
Marigold, 4 rooms	10.00
126 Battleford Avenue, 4 rooms, 2 lots	10.00
951 Inverness Street, 3 rooms	6.50

P. R. BROWN & SONS, LTD.
1113 Broad Street Phone 1076

A COSY SIX-ROOM COTTAGE ON paved street; mile circle; all conveniences; car line. Box 9633, Colonist.

A SIX-ROOM HOUSE, 523 SPRINGFIELD Avenue, vacant 15th March; rent $20. D. Fraser, Colonist Office, or 915 Esquimalt Road. Phone 1322R.

BUNGALOW, ON SEAFRONT, SIX rooms, garage, sheltered garden; $30 a month; near Victoria links. Miss Payne, Woodlands, Sidney.

FOR RENT, 340 IRVING ROAD, FOUR-roomed house with garage, $22.50.

FOR RENT—HOUSE, SIX ROOMS, OAK Bay; in good condition; garage, furnace. Phone 4084L for particulars.

FAIRFIELD—SEMI-BUNGALOW OF 8 rooms; convenient to street car. This is a good house and can be vacated this month. If you are seeking a home you had better secure this: $40. R. G. Christy & Co., Ltd., 623 Fort Street.

FOUR-ROOM BUNGALOW, WATERfront; rent $30. Phone 7545X.

SEMI-BUNGALOW OF SIX ROOMS AND dressing-room on Montrose Street; all in good order; rent $27. Robert Grubb & Co., 1113 Government Street.

SELKIRK AVENUE — VERY ATTRACtive eight-roomed modern house, hot water heating, hardwood floors, nice corner. Immediate possession. Heisterman, Forman & Co., phone 55.

TO LET—BUNGALOW, THREE ROOMS, basement, two lots; Mount Tolmie; $15. Cairo Realty, 639 Yates Street.

56 UNFURNISHED HOUSES TO RENT (Continued)

SIX-ROOM HOUSE, CALEDONIA AVE., with gas, $20. Four-room bungalow, adjoining city limits, 2 acres land, garage, abundance fruit. Several clean unfurnished suites. L. M. Rosevear, 212 Union Bldg. Phone 5900.

TO RENT AFTER MARCH 15, FIVE-roomed house and garage at 958 Pine Street, Victoria West; $25, including water. Phone 315.

6-ROOMED HOUSE, ALL CONVENIences, corner lot. Apply 1327 Denman Street.

4-ROOM COTTAGE, NEWLY DONE OVER inside; gas; close in. Phone 4532.

715 PRINCESS NOW VACANT, FIVE nice rooms, newly decorated, 121 Croft.

1023 DAVIE STREET, 8 ROOMS, $35. 944 Foul Bay Road, 5 rooms (garage), $30. 1434 Hillside Avenue, 1438, house and outbuilding, $25. 1241 Effingham Street, Esquimalt, 6 rooms, $20. 1226 Effingham Street, Esquimalt, 5 rooms, $20. Apply The Royal Trust Co., Belmont House, phone 4750.

6-ROOMED MODERN HOUSE, FURNACE, fireplaces; all newly decorated throughout; choice location in Fairfield. Rent, $35 per month. E. E. Heath, 925 Yates Street, phone 874.

1316 PRINCESS AVE., TWO BEDROOMS, two living-rooms and bath. Just redecorated, garage; $20 a month. Phone 3674. C. S. Merchant, 130 Pemberton Building.

4-ROOMED MODERN BUNGALOW, Broadway Street, Saanich, ½ acre fruit, garage; $15. 416 Sayward Building. Phone 5069.

5-ROOM BUNGALOW, ALL MODERN conveniences, in splendid condition, furnace and basement. $25 per month. L. U. Conyers & Co., 703 Fort Street.

FOR RENT

911 QUEBEC STREET, EIGHT ROOMS — Immediate possession.
719 ESQUIMALT ROAD—Seven rooms. Rental, $25. Immediate possession.
2536 LEE AVENUE—Five rooms. Rental, $25. Immediate possession.

For Further Information See
BISHOP & WORTHINGTON, LTD.
576 Yates Street Phone 74

57 WANTED TO RENT—FURNISHED HOUSES

WANTED TO RENT—FURNISHED FOUR or five-room house, James Bay or park vicinity. Box 9506, Colonist.

58 WANTED TO RENT—UNFURNISHED HOUSES

OAK BAY AND FAIRFIELD. UNFURnished houses wanted for rent. Phone 375, R. G. Christy & Co., Ltd., 623 Fort St.

WANTED ON LEASE, BETWEEN HILLside and Lake Hill—A modern house with three bedrooms. Would have no objection to an option to purchase. Phone 375.

WANTED TO RENT BY APRIL 1, A three or four-room bungalow, unfurnished; no children. Box 9600, Colonist.

WE HAVE A LARGE WAITING LIST OF tenants for houses in all parts of the city; list with us for immediate results. P. R. Brown & Sons, Ltd., 1112 Broad Street, phone 1076.

61 SUMMER RESORTS

BEST BUY GLEN LAKE CAMP SITES, just off main road. Buy direct and save the difference. Discount for cash. Alex Page, Sooke and Happy Valley corner.

FOR RENT—SHAWNIGAN LAKE, FIVE-roomed house, furnished; boat; near station, store and P.O. Also two-roomed cottage. Postmaster, Cliffside P.O.

SUMMER COTTAGES AND LOT

SHAWNIGAN LAKE—Waterfront lot 50 x 200 feet. Cottage of four rooms, furnished; garage, boathouse and boat. Price reduced to $1,500.
CORDOVA BAY—Waterfront lot, 50 x 300 feet. Only $400.
CORDOVA BAY — Waterfront lot and two-room cottage, furnished, water laid on; garage; good location. Only $1,200.
LEE, PARSONS & CO., LTD.
1222 Broad Street

TO RENT—CADBORO BAY WATERfront—Partly furnished small house. Phone 4938R.

WANTED — LISTINGS OF SUMMER cottages and camping lots for rent or sale, by R. G. Christy & Co., Ltd., 623 Fort Street. Phone 375.

63 POULTRY AND LIVESTOCK

63A POULTRY AND SUPPLIES

BROODY HENS, $2 EACH. ALSO R.I. Red rooster, prize bird. Phone 5219R.

BABY CHICKS, 25 CENTS EACH. ALSO hatching eggs, $1.25. Martin's strain. These will make good Winter layers when eggs are dear. E. & M. A. Barnes, Blenkinsop Road (late Dallas Road). Phone 7460R2, evenings.

BUTTERFIELD'S S.C.W. LEGHORNS
DAY-OLD CHICKS AND HATCHING eggs from the stock that won the 1925-1926 Vancouver Island contest, and came second in 1926-1927. Write for catalogue. J. C. Butterfield, Saanichton, B.C. Phone Keating 15X.

FOR SALE—A BROODY HEN AND chicks, Wyandottes. Phone 7913Y.

FOR SALE—WHITE WYANDOTTE BABY chicks, April 15, Solly strain. Phone 3870L.

FOR SALE — WHITE WYANDOTTE hatching eggs and chicks. Phone 6876.

IF LOOKING FOR GOOD LAYING pullets, attend Maynard's sale on Wednesday, 10.30.

POULTRY RAISERS CAN LEARN SOMEthing to their advantage about Briquettes by writing or calling at the office of Walter Walker & Sons, Ltd., 635 Fort Street.

RHODE ISLAND RED COCKEREL, TEN months, $3.00. Boyd, 3171 Albina St., Gorge.

RHODE ISLAND REDS AND WHITE Leghorn pullets in Maynard's sale on Wednesday, at 10.30.

SPLENDID LARGE NEW ZEALAND LEGhorn pullets and yearlings in full lay. Byng, 3881 Savannah, 8378R1.

SIX LEGHORN PULLETS AND THREE Wyandottes; extra producers. Phone 7160R.

WE BUY ALL KINDS LIVESTOCK AND POULTRY
ISLAND MEAT CO., LTD.
Palmer Station
Phone 5521

175 HEAVY LAYING RHODE ISLAND Reds and White Leghorn pullets will be sold at Maynard's on Wednesday, at 10.30.

8 WEEKS' OLD LEGHORN PULLETS. Book your orders now. Owing to big hatches I will have several hundred March hatched pullets for sale, $1.25 each or $1.10 in lots of fifty or more delivered within twenty miles of Victoria. T. Bercler, "Crosstracks," R.M.D. 1, Victoria, B.C.

HATCHING EGGS

BUFF ORPINGTON SETTINGS, $1.25. White Leghorns, $1. Dunn. Phone 3391R.

FOR SALE—PUREBRED BARRED ROCK eggs, $1.25 setting; also Pekin duck eggs. Phone 4065X1.

HATCHING EGGS—S.C. WHITE LEGhorns, noted New Zealand strain, pens headed registered males. $1 setting. A. V. Lane, phone 3955L1.

HATCHING EGGS, WHITE WYANdottes, R.O.P., $1.50 setting. Write 573, Kelvin Road.

HATCHING EGGS AND DAY-OLD chicks — White Wyandottes (Solly's strain), Barred Rocks (University), and Chaplin's Rhode Island Reds, (Cook's). Eggs, $10 per 100; chicks, $28 per 100, or 30 cents each. White Leghorns (Solly's and Butterfield strain), eggs, $7 per 100; chicks, $17 per 100, or 20 cents each. Ducklings, 30 cents each. John A. Stewart, Elk Lake Poultry Farm, Royal Oak and Public Market. Phone 25F Colquitz.

WHITE LEGHORN HATCHING EGGS and chicks, from the same strain that won the Vancouver Exhibition egg-laying contest, 1927. A. Adams, Lake Hill, phone 2745L2.

63B HORSES

FOR SALE—TWO HORSES, 1,300 AND 1,400 pounds, sound workers, single or double. One set of plough harness. J. Hodges, 3361 Oak Street, Cloverdale.

WANTED—STEADY, RELIABLE FARM team, about 1,000 to 1,200 lbs. each. State price, age and full particulars to A. W. Heath, Box 98, Alberni, B.C.

WANTED — HORSES SUITABLE FOR saddles; also stock saddles and bridles. Phone 710.

63 POULTRY AND LIVESTOCK (Continued)

63C CATTLE

BEEF COWS AND VEAL CALVES WANTed. A. Hawthorne, Public Market, phone 4275R1.

FOR SALE—GUERNSEY-JERSEY COW, five years old, giving 2½ gallons. Apply Bray's Stable, Johnson Street.

FOR SALE — GRADE JERSEY COW, freshens April 18. F. Johnson, 95 Battleford Avenue.

FOR SALE—THREE PUREBRED JERSEY heifers, two fresh, make good family cows; quiet to milk; will trade for beef cows. I. E. Rogers, Lake Hill Cottage, Saanich Road, phone 1394Y2.

63F DOGS

A THOROUGHBRED FEMALE SCOTtish terrier for sale, in whelp, $40. Phone 6120L.

ENGLISH SETTER DOG, THREE YEARS old; very good on birds. Phone 5599R.

GORDON SETTER PUP FOR SALE. Phone 4284Y.

PUREBRED BOSTON PUPPY (MALE) for sale. 3615 Fernwood Road.

63E GOATS

FRESH GOATS FROM BEST MILK strain. Miss Payne, Goatlands, Sidney. Phone 58X.

GOAT'S MILK DELIVERED. RICHARDS' Goat Dairy. Phone Belmont 44R.

63X MISCELLANEOUS

FOR SALE — ONE COAL AND ONE electric brooder. Box 9493, Colonist.

FOR LIVESTOCK HAULING AND GENeral trucking phone Hubbard, 463R.

FOR SALE—CEDAR FENCE POSTS. J. Bradstock, Burnside Road. Phone Keating 39O.

INCUBATOR, CHARTERS 540-EGG, price $40. Box 9494, Colonist.

65 AUTOMOBILES

DON'T PAY HIGH INSURANCE RATES
We Insure for Less
PHONE OR A CALL MEANS MONEY TO YOU
ALDER & SONS, LTD.
Phone 3018 217 Central Bldg

65A FOR SALE

A BARGAIN, ESSEX COACH, 1925; JUST overhauled throughout, a sweet running little car, new balloon tires, disc wheels, automatic windshield cleaner, radiator shutter and numerous other desirable features; this car is now in the paint shop being refinished; color can be chosen to suit purchaser, below market price at $650. One only, Ford touring, 1926 model, starter and demountable rims, fair shape, $75.
W. FRANK CAMERON
949-953 View Street Phone 1585

AUTO TRAILER, THOUSAND POUNDS capacity, new tires, roller bearings. Can be used for small livestock if desired. Phone 5599R.

RADIO FANS

BE SURE AND LISTEN IN ON DODGE BROTHERS RADIO PROGRAMME going broadcast March 29, from 6 to 7 p.m. (Pacific Standard time), on a gigantic national hook up, when such famous people as DOUGLAS FAIRBANKS, CHARLES CHAPLIN, DELORES DEL RIO, JOHN BARRYMORE, PAUL WHITEMAN'S BAND and EDWARD G. WILMER, president of Dodge Brothers, will be heard.

1927 DODGE BROTHERS Special Sedan, like new	$1200
1927 DODGE BROTHERS Special Sedan, first-class shape	$1100
1924 DODGE BROTHERS Special Touring, completely overhauled	$650
1924 DODGE BROTHERS Special Touring, mechanically A1	$550
1925 DODGE BROTHERS Special Sedan, overhauled, like new	$850
1926 CHEVROLET Touring, overhauled and many extras	$595
1921 CHANDLER Touring, mechanically perfect	$335
1922 FORD Touring. A real bargain	$100

A. E. HUMPHRIES MOTORS, LTD.
Phone 479 Open Evenings 925 Yates St.

AUTO BARGAINS

CHEV. COUPE, overhauled, new Duco, $225; Hudson 7-pass., in first-class shape, $450; Ford touring, starter model, $175; Studebaker Special Six, 1923 model, $550; Cadillac 7-pass., glass enclosure, $850. TRUCK PARTS for 2-ton Giant, Republic, Federal, Maxwell, Commerce. Solid tires and wheels.
TIRES, 32x4, 33x4, 34x4, 32x600, 34x577, 33x495, from $5 up.
PACIFIC AUTO WRECKING CO., LTD.
937 View Street Phone 9336

CHEVROLET 1927 COACH, VERY little used. A snap, $775 cash, or easy terms. Apply Box 9205, Colonist.

EXCELLENT BUYS—1926 OAKLAND 4-door sedan, almost as good as new, always privately owned, this is a real chance to get an A-1 car at the right price, $1,150. 1927 Pontiac 4-door sedan, almost brand new, carries the new car guarantee, here is your chance to get a real car at a big saving, $1,150. 1926 Chevrolet touring, in splendid condition, car always privately owned, a real reliable small car at $560. 1926 Ford sport touring, good as new, has every accessory possible; owner must sell, $425. McRae, Meldram Motors, Ltd., 923 Yates Street, phone 1693. Oakland and Pontiac. Open evenings.

FOR SALE 1927 McLAUGHLIN-BUICK sedan, privately owned; used in city, and in first class condition. Box 9621, Colonist.

FOR SALE BY OWNER—LATE 1927 Chevrolet Coupe, mileage only 3,000. Phone 1204.

FOR SALE—OLDSMOBILE ROADSTER, rumble seat; splendid shape; no reasonable offer refused. Phone 7841Y2. 50 Sims Avenue.

FOR SALE—1925 MODEL FORD LIGHT delivery, with Ruckstell axle; just overhauled; $250. Phone 463R.

FOR SALE—1926 BUICK SEDAN SPECIAL Six, run only 8,000, privately owned only $1,350. Phone 375.

FORD TOURING. Leaving town Wednesday, must sacrifice, $175. Apply Box 9203, Colonist.

FEDERAL TRUCKS. CAMERON MOTOR Co., local distributors, 944 Fort Street. Phone 4832.

FOR SALE—SIX-CYLINDER BUG. FOR particulars phone 5905Y.

JAMESON MOTORS, LTD.
A CLASSY CAR AT A TREMENDOUS REDUCTION

LOCOMOBILE STRAIGHT EIGHT, used a short time for demonstrating purposes only. New price at present $3,100. Our special, this week, only $2095
PHONE 2246

OVERLAND "4" TOURING, SPLENDID condition, good family car, new battery; price $200. Box 9494, Colonist.

1927
PAIGE BROUGHAM

THIS CAR HAS ONLY RUN JUST OVER four thousand miles and of course is just like new. It cost new, $1,745, and we are selling it at a sacrifice price. Anyone wanting such a car should pick this one up. Phone 960 for appointment to see it.
A. W. CARTER, LIMITED
Hudson Super-Six and Essex Super-Six
Phone 960 931 Yates St

K. HENRY & CO.
Corner View and Vancouver Sts.
We have some of the best buys in the city.
1926 CLEVELAND FOUR-DOOR SEDAN, in perfect condition. This car is well worth your consideration.
Agents Falcon-Knight Motor Cars
Telephone 7

1922 FORD COUPE, IN SPLENDID shape, $225, would give terms. Apply Box 9234, Colonist.

Double Service in Want Ads

You can telephone your answers as well as your classified advertisements to The Colonist. Readers are often interested in Want Advertisements that do not carry the names or addresses of advertisers, but a Colonist box number. For the accommodation of those readers who find it inconvenient to write an answer, and to serve the advertiser better, we will take replies to Box Numbers over the telephone.

The Colonist Service is available from 8 a.m. to 10 p.m., excepting Sundays. Phone 11.

65 AUTOMOBILES (Continued)

"ASK ANY PLIMLEY USED CAR OWNER"
AT 1010 YATES STREET
You Will Always Get a
GOOD DEAL ON A USED CAR
Watch Our Windows for "SPECIALS"
They Are Outstanding Buys, Both as to Condition and Value

TODAY'S BEST BUY
No. 179—OLDSMOBILE "6" TOURING. This car is in perfect mechanical condition, very good tires. Just out of paint shop, many extras $350

OTHER GOOD BUYS
No. 76—NASH CABRIOLET. A nice family car; fine running order; new paint, good tires, special price $585
No. 177—STUDEBAKER SPECIAL "6"; late model car, excellent running order; good paint and tires $450
No. 170—STAR TOURING, 1923 model. A very good buy at $250
No. 161—PACKARD TOURING, 1926 model; newly painted, truly a quality car at a low price $1250

THOS. PLIMLEY, LTD.
1010 YATES 1025 YATES
PHONE 697 PHONE 118
OPEN EVENINGS
"IF YOU GET IT AT PLIMLEY'S, IT'S ALL RIGHT."

WEEK-END SPECIALS

1926 COUPE, just like new, with extras	$485
1927 TUDOR SEDAN, leather upholstery, in good running order	$615
TOURING car, lacquer finish	$225
TUDOR SEDAN, in good running order	$235
COUPE, mechanically good	$185
TOURING, 1924. This one going at	$270

Terms Open Evenings Trades
NATIONAL MOTOR CO., LTD
Phone 4900

LATE MODEL CHEVROLET BARGAINS

These Chevrolet cars have been reconditioned in our own plant and they carry a full guarantee. There's no better values in town at these cut prices.

1927 CHEVROLET COACH	$750
1927 CHEVROLET SEDAN	$850
1926 CHEVROLET TOURING	$550
1924 CHEVROLET TOURING	$350
1923 CHEVROLET TOURING	$275

Open Evenings
BEGG MOTOR CO., LTD.
Yates at Quadra Street

FOUR CARS AT $60 EACH FOR TODAY ONLY

OVERLAND, with new licence	$60
CHEVROLET, with new license	$60
OVERLAND, model "90"	$60
McLAUGHLIN "4" A gift	$60

MASTERS MOTOR CO., LTD.
915 Yates Street Corner of Quadra

SEE THIS ONE

1928 STUDEBAKER SEDAN; run only 1,600 miles and absolutely like new in every respect. Complete equipment includes bumpers front and rear, stop-light, snubbers, spare tire, etc. A great opportunity to get what might be called a brand new car at a snap.
MANY OTHERS
H. A. DAVIE, LTD
McLaughlin-Buick Agency
960 Yates Street Phone 6900
Reasonable Terms

CLARKE'S GARAGE
931 View St.
BARGAINS IN USED CARS

1924 CHEVROLET TOURING, 4 NEW tires, $200. 1922 Chevrolet coupe, $200. 1924 Willys-Knight touring, $350. 1922 Ford touring, $85. 1924 Hudson sedan, Balloon tires, 32 x 6.20. 2-ton Federal-Knight. 3½-ton Peckard and trailer, $1,250. Contract job with truck. It is earning $20 to $30 a day. This is a chance for a real truck driver. Trailer from 1 to 5-ton, solid tires. We carry a full line of truck parts.

1927 OLDSMOBILE 4-DOOR SEDAN, guaranteed the same as new	$1295
1927 STAR "6" SPECIAL PHAETON, guaranteed same as new	$795
1926 FORD, two-seater, fully guaranteed	$385
OLDSMOBILE SPORT TOURING, 5 wire wheels, real snappy	$385

WE CAN SELL YOUR CAR
If you have a late model car you wish to sell, see us
MASTERS MOTOR CO., LTD
915 Yates St., Cor. of Quadra Phone 272

1926 CHEVROLET TOURING, GUARanteed in good condition. Owner leaving for prairie March 20, will sacrifice for $450. 445 Quebec Street. Phone 2850Y.

1927 FORD TUDOR—GENUINE SACRIfice, spare tire, large steering wheel, step plates, snubbers, bumpers, bumperettes, speedometer, new condition; mileage 4,100. Price $595. Box 9592, Colonist.

1923 FORD TOURING, GOOD IN EVERY way, with licence, $150. Also 1922 touring body, top like new, $22.50. Shelbourne Garage. Phone 433.

1926 STAR TOURING CAR, IN EXcellent condition, privately owned, $500. Apply P.O. Box 22.

$165—HUPMOBILE TOURING, SPLENdid condition, good tires. 3361 Quadra Street.

65 AUTOMOBILES (Continued)

HUPMOBILE TOURING

1923 MODEL; NEW RUBBER AND IN excellent mechanical condition, still good for years of economical service. Price $550
CONSOLIDATED MOTORS (VICTORIA) LIMITED
968 Yates Street Phone 3176
Open Evenings, 7 Till 9 o'Clock

LOW PRICES ON GUARANTEED USED CARS

CHANDLER De Luxe Big Six Brougham, Pikes Peak motor, in beautiful condition	$1550
1927 ESSEX Four-Door Sedan, priced for a quick sale	$850
1924 FORD Tudor Sedan, new Duco finish	$325
1926 JEWETT Six Coach, hydraulic 4-wheel brakes	$895
STUDEBAKER Light Six	$325
EXCELSIOR Motorcycle, 3-speed, with sidecar	$150

See the New GRAHAM-PAIGE FOUR-DOOR SEDAN
Prices From $1,395, Fully Equipped
EVE BROS., LIMITED
900 Fort Street

AUTOMOBILE BARGAINS

1925 JEWETT DE LUXE TOURING	$850
1922 FORD TOURING	$100

Both in First Class Condition and Honest Bargains.
THE MECHANICAL MOTOR WORKS, LIMITED
2013 Oak Bay Avenue Phone 5964
Distributors for Morris cars.

JAMESON MOTORS, LTD.
COMPARISON VALUES IN USED CARS

DODGE SEDAN, late model, like new	$1045
CHANDLER SEDAN, like new	$975
OLDSMOBILE SEDAN, late model, four-wheel brakes. Snap	$925
CHRYSLER FOUR 58, touring. Just like new. Snap for this week	$695

PHONE 2246

1927 CHANDLER TOURING	$1450
1927 CHANDLER COUPE	$1500
1924 DURANT TOURING	$450
D45 McLAUGHLIN TOURING	$200
1925 PAIGE SPORTS TOURING (glass enclosure)	$1600

HUTCHINSON & BUSS, LTD.
Blanshard and Broughton Sts. Phone 5539

65B WANTED

WILL PAY CASH FOR OLD MODEL Chevrolet, must be cheap. Box 9527, Colonist, or phone Pender, Beverley Mansions, 9 or 6.

WE CAN SELL YOUR CAR. MASTERS Motor Co., Ltd.

69 BUSINESS OPPORTUNITIES

A COMPLETE LIST OF BUSINESSES FOR SALE—Grocery, confectionery and hardware stores; hotels with beer licence, apartment houses, sawmills, etc.
PEMBERTON & SON
625 Fort Street Phone 288

DRYGOODS BUSINESS, SITUATED IN thriving community. Ladies' wear, millinery and children's clothing. Stock valued about $3,500; fixtures $150. Store, warehouse and living quarters rented at $20. First-class stock carried.

GOOD MONEY IN THIS BEAUTIFUL Summer resort on the water. Vendor states you can clear $2,000 for the Summer season, business done in past three years substantiates this. Ill-health cause of selling. Total capital required, only $2,500 cash. Full information on request. We recommend this. It won't last long.

NURSERY BUSINESS—2 ACRES WITHin 2 miles of City Market, 2 greenhouses, modern and well heated; valuable stock of perennials and over 50,000 select bulbs. There is a well-built 6-roomed bungalow with all modern conveniences, also several outhouses. The whole is for sale as a going concern, and is well worth investigation as a profitable little business. Price and terms with personal application only.

PEMBERTON & SON
625 Fort Street Phone 388

APARTMENT HOUSES FOR SALE, lease or exchange. Particulars, Box 9541, Colonist.

COUNTRY STORE, DOING A GENERAL business of groceries, hardware, gas and oil, in fast-growing community. Gross returns for 1927 $24,000. Price includes buildings, stock and fixtures, $19,500. Brown Bros. & Allan, Ltd., 711 Fort St.

DELIGHTFUL SUMMER RESORT ON lake frontage, within easy reach of Victoria. Summer hotel and boarding house, containing large lounge, dining-room, kitchen and large verandas, 8 bedrooms, bathroom. Summer cottage and tent house. Present accommodation, 30 guests. All buildings in A1 condition. Fully furnished (except linen), with piano and billiard table. Boathouse with launch to accommodate 10 persons, 4 rowboats. Nearly 4 acres of grounds, with railway station on the property and Government road now being built. Good bathing, fishing and boating. Taxes $25. With proper management this could be made a first-class paying proposition. A bargain at $4,250. Cross & Co., Belmont House, Opposite P.O.

FOR SALE—GARAGE, CLOSE IN, DOING good repair and second-hand car business. Present owner selling owing to ill-health. Apply Box 9511, Colonist.

FOR SALE—CORNER BUSINESS (CONfectionery), cheap for cash. Box 9353, Colonist.

IF YOU WISH TO SELL YOUR BUSINESS list it with us. We get quick results and have buyers waiting. Brown Bros. & Allan, Ltd., 711 Fort Street.

MUST SACRIFICE MODERN BEAUTY shop account ill-health. Main thoroughfare, cheap rent. Box 9599, Colonist.

OLD ESTABLISHED CONFECTIONERY, tobacco, grocery, for sale, stock $900, fixtures, $500. Good location. 1198 Yates.

ROOMING HOUSE OF 14 ROOMS, FURnished. Cottage near Parliament Buildings, $1,000. Fairfield, 14 rooms, hot water heating, close in; $1,100. Also large apartment building, 60 rooms, and country hotel. Bagshawe & Co.

COUNTRY STORE

SITUATE WITHIN EASY MOTORing distance of Victoria and in splendid community, we offer this very attractive country store doing a general business in groceries, gas and oil and hardware. Annual turnover $34,000, with a net profit of $3,400.

Purchase price includes store building, which has living-quarters, stock and fixtures, small warehouse, garage. We have investigated this business and can highly recommend it.

Most suitable for man and wife.

PRICE $4775

BROWN BROS. & ALLAN, LTD.
711 Fort Street Phone 6705

SMALL ROOMING HOUSE COMPLETEly equipped, central; going concern. Illness reason for sale. $600. Box 9589, Colonist.

69 BUSINESS OPPORTUNITIES (Continued)

WE HAVE INQUIRIES FOR BUSINESS opportunity, small country grocery preferred. Communicate with Gillespie, Hart & Todd, Ltd., 611 Fort Street. Phone 2040.

WANTED—PARTY WITH SMALL CAPItal and light delivery to take over meat business; low rent, equipment provided. Phone 3750L.

$1500—CONTENTS OF ROOMING house of 8 suites and 4 garages; good location; low rent, 3-year lease, economical operation. Owner leaving town. Full details from P. F. Higgs, 208 Pemberton Bldg.

$10 BUYS ROYALTY MINERAL DEED to interest in 160 acres Upton County, in heart of producing West Texas Oil Belt and within Golden Circle as explained in our free map. Only limited number available. Write quickly for particulars. Mid-Tex Corporation, 513 Dan Waggoner Bldg., Ft. Worth, Texas.

74 FURNISHED ROOMS IN CITY, BIG revenue, price $3,700 complete. Charles F. Eagles, 311 Sayward Block.

FACTORY OR STORAGE BUILDING

3-STORY BRICK BUILDING, excellent condition, ground floor concrete, second and third floors hardwood; elevator. This building has two small stores facing on main street. Railway trackage at rear of building. Garage in connection with this building will hold four motor cars. This is a mortgage foreclosure and any reasonable offer will be accepted. Here is an opportunity to pick up a real bargain.
B.C. BOND CORPORATION, LTD.
1200 Government Street Phone 348, 349

70 BOATS AND LAUNCHES

ARMSTRONG BROS.—MARINE WAYS, expert machinists. 124 Kingston Street. Phone 2034.

CABIN CRUISER, 35 FT. BY 6 FT. 6 IN.; 2-cylinder, 4-cycle engine, sound hull; $650. Mahogany launch, 18 ft. by 5 ft. 6 in., very well found and in first-class order, 8-h.p. Diamond engine, $375. Larerd, Swan & Gamble, Ltd., Deep Cove, North Saanich.

FOR SALE — EVINRUDE OUTBOARD motor, first-class shape, $50. 1041 Queens Avenue, after 6 p.m.

FOR SALE—ROWBOAT, FLAT BOTTOM, 10 ft. by 4 ft., complete, newly painted. 116 416 Perry Street.

WANTED—A CANOE; MUST BE IN good condition. Phone 256.

WANTED — SPEEDBOAT, LENGTH 34 ft. by 8 ft. beam. Must be in first-class condition. M. Marjanovich, Sidney. Phone 56F.

WE WANT LISTINGS OF BOATS OF all descriptions, in or near Victoria.
Free Advertising
NO CHARGE UNLESS SALE IS MADE
E. B. MARVIN & CO., LTD.
510 Johnson St.

18-FT. DOUBLE-ENDED ROUND-BOTtom boat, make good work boat; $30. 157 Robertson Street, Foul Bay.

20-FOOT, 3½ H.P. MAGNETO EVINrude, good condition; $125. Box 9495, Colonist.

$10—STRONGLY-BUILT, 14-FT. FLATbottom boat; needs slight repair; oars. 3247 Bowker Avenue. Phone 6171L1.

71 BUSINESS DIRECTORY

AUTO RADIATORS AND FENDERS

AUTO RADIATOR AND FENDER SPEcialists. Workmanship that cannot be excelled.
BURGESS BROS.
1209 Quadra Street Phone 2287

BUILDERS AND CARPENTERS

ANYTHING IN BUILDING OR REPAIRS. Phone 1793. Roofing a specialty. T. Thirkell.

BUILDING ALTERATIONS AND REpairs, estimates given. A. W. Sharpe, phone 6899R.

BRICK AND CEMENT

CHIMNEYS, MANTELS, BOILER WORK, cement work. Horspool, 363 Davida Ave., Gorge.

BATHS

CRYSTAL GARDEN—SEA WATER BATHing; hot sea water and Turkish baths. Phone 2297.

CONVALESCENT HOME

HOLLY LODGE, MOUNT TOLMIE, PRIvate convalescent home, beautiful grounds; experienced nurse. Phone 4081L1.

CARPET CLEANING

ISLAND WINDOW AND CARPET CLEANing Co., 917 Fort St. Phone 3815. W. H. Hughes, proprietor. Repairs, alterations, etc. Vacuums for rent.

COLLECTORS

VICTORIA PROTECTIVE AGENCY — Bailiffs, collections, process servers. 412 Central Bldg. Phone 2356.

DETECTIVE AGENCIES

F. CAWSEY, BAILIFF AND DETECTIVE. The agency that's different. Rents and debts collected. Private inquiries, etc. Experienced detective, with clean record. 710, 1405 Douglas St. Ph. 5572. Res. 1507.

DYEING

YOUR VERY BEST RUGS — YOU'RE afraid to send Oriental rugs to the cleaners. Why, there's nothing to be afraid of when you send them to the City Dye Works, because they will come back to you like new; absolutely unharmed. Telephone 73.

DRYGOODS—WHOLESALE

WHOLESALE DRYGOODS — TURNER, Beeton & Co., Ltd., wholesale drygoods importers and manufacturers. Men's furnishings, tents, "Big Horn" Brand Shirts, Overalls. Mail orders attended to.

DETECTIVE AGENCIES

VICTORIA PROTECTIVE AGENCY — Civil and criminal investigators, attorneys, commercial, etc. 412 Central Bldg. Phone 2356.

EXPRESS AND TEAMING

DRAYMAN—JOSEPH HEANEY, OFFICE 1205 Wharf Street. Phone 171.

EMBOSSED STATIONERY

PRIVATE STATIONERY EMBOSSED IN any design or color. The Colonist Commercial Printing Dept. Phone 197.

ENGRAVING

GENERAL ENGRAVING, STENCIL CUTter and seal engraver. Geo. Crowther, Green Block, 1216 Broad Street, opposite Colonist.

FURNITURE MOVING

ABOUT FURNITURE MOVING, PACKing, shipping or storage, see Jeeves & Lamb Transfer Co. Forwarders and distributors. Cut rates on freight to Eastern points. Office phone, 1667. 727 Pandora Avenue.

FIRE INSURANCE

J. R. SAUNDERS, HOUSES, FURNITURE and Contents. 1002 Langley Street. Phone 8179.

GENERAL CONTRACTORS

SHEPPARD, LANDSCAPE ARCHITECT, General Contractor. Rock gardens, pools, paving, cement work, any description. Fencing specialist. 330 Beach Drive. Phone 1048.

GLASS

BROKEN WINDOWS, LEADED GLASS repaired. H. Burns, 1919 Davie. Phone 5377R.

LITHOGRAPHING

LITHOGRAPHING — LITHOGRAPHING, engraving and embossing. Nothing too large and nothing too small. Your stationery is your advance agent. Our work is unequalled west of Toronto. The Colonist Printing & Publishing Co., Ltd.

LAWN MOWERS

LAWN MOWERS SHARPENED, $1; FREE delivery. Phone 817. Peden Bros., 1410-12 Douglas Street.

LAWN MOWERS SHARPENED. COLlected and delivered. Elvas' Lawn Mower Shop, 1423 Broad Street. Phone 5040; Res. phone 8161L.

LAWN MOWERS SHARPENED, COLLECTed, new machines stocked; old mowers taken in trade. Carver & Son, 738 Fort Street, phone 448.

WE COLLECT AND DELIVER YOUR mower properly sharpened for $1. Plimley & Ritchie, Ltd., phone 1767.

71 BUSINESS DIRECTORY (Continued)

ORGANIZATIONS

BRITANNIA BRANCH, CANADIAN Legion, B.E.S.L., general meeting, first Tuesday every month.

CLUB'S GENERAL MEETING, THIRD Thursday, 8.30 p.m., Army and Navy Veterans.

GENERAL MEETING, VETERANS OF France, second Thursday, 8.30 p.m., every month.

PRINTING

WHY SEND YOUR PRINTING ORDERS East, when you can get them done better, quicker, and at the same price at The Colonist Printing Department?

PLUMBING

DAVID RANDALL, PLUMBING CONtractor. Good work, reasonable prices. 2816 Shakespeare Street. Phone 2933L. Estimates free.

PATENTS

PATENTS IN ALL COUNTRIES. T. L. Borden, M.I.E.E. Attorney authorized at Ottawa and Washington, D.C. 613 View Street.

PATENTS AND TRADE MARKS — Fetherstonhaugh & Co., the old-established firm, Rogers Bldg., Vancouver. Resident manager, Ernest E. Carver. Registered at Canadian and United States Patent Offices.

PLASTERING AND CEMENT WORK

J. ALLEN, PLASTERER — ESTIMATES given on plain or ornamental plastering, cement work, repairing, etc. Phone 6296. 2359 Beach Drive.

RAW FURS

BEST PRICE FOR RAW FURS; CASH or money order by return. Express charges at my expense. Old firm. John Corria, 566 Johnson Street. Phone 2871.

TYPEWRITERS

STUDENTS DESIRING TO RENT TYPEwriters may save money by renting new machines from us at our special rates. Phone 8652. Remington Typewriters, Ltd., 614 View Street.

WINDOW CLEANERS

ISLAND WINDOW AND CARPET CLEANING CO., 917 Fort Street. Phone 3815. Hardwood floors waxed and polished by electric machine. W. H. Hughes, Prop.

WOOD

ALL BEST FIR CORDWOOD, STOVE lengths, no large knots, $7.50 per cord. Phone 1129.

ALERT DRY MILLWOOD, WOOD OF all kinds. Sootless coal. 8391L.

COLWOOD WOOD CO. FIR MILLwood. Phone 3012. P. H. Sundin, mgr.

McCARTER'S CEDAR WOOD, $3 CORD, delivered. Phone 2545.

NO. 1 DRY FIR CORDWOOD, STOVE lengths, $8.50 cord; 2 cords, $16. No. 1 green fir cordwood, $7.50. Ph. Belmont 52Y.

72 PROFESSIONAL DIRECTORY

BARRISTERS

FOOT & MANZER
Barristers, Solicitors, Notaries, Etc. Members of Manitoba, Alberta and British Columbia Bars. Phone 315.
Bank of Nova Scotia Bldg., Victoria, B.C.

MATERNITY HOSPITAL

BEACHCROFT MATERNITY HOME, 705 Cook. Mrs. E. Johnson, C.M.B. Ph. 2722.

MASSAGE

MEDICAL SWEDISH MASSAGE
PHYSIOTHERAPY, MECHANICAL Therapeutics, Radiant Light, Violet Rays, Sinusoidal Electricity. G. Bjornsfelt, S.M., 219 Pemberton Blk. Phone 2494.

OPTICIAN

J. H. LE PAGE, OPT.D., 703 YATES ST. Graduate optometrist; 25 years' experience.

PUBLIC STENOGRAPHER

ETHEL SEYMOUR, 130 PEMBERTON Building, phone 2901. Authors' manuscript, law and general. Strictly confidential.

78 HOUSES FOR SALE

A GOOD SEVEN-ROOM STUCCO BUNgalow on Blenkinsop Road, off Quadra. Rooms large and light, every convenience, oak floors. Good outlook; healthy district. Large lot. A. Stewart. Phone 7178L.

AM BUILDING NEW HOME. HAVE for sale six-roomed modern house, furnace, at snap price. Box 9631, Colonist.

A LOVELY HOME, CENTRAL, CONsisting of panelled lounge hall, with large red brick fireplace; two drawing-rooms with fireplaces, dining-room, kitchen, five bedrooms, two bathrooms. Garden. Garage. Furnace, gas. Could be converted into suites or private hotel. Phone 5178L, or Box 9610, Colonist.

BUNGALOW FOR SALE, FOUR ROOMS, light, water, phone, $1,000; large lot, fruit trees. Agent, S. A. Veale, Jasmine Ave., Marigold.

FIVE-ROOMED SEMI-BUNGALOW ON two large lots, outbuildings and fruit trees. Phone 5606R1.

FOR SALE OR FOR RENT—BUNGALOW, seven rooms and large attic, modern, with all conveniences. Barns, chicken houses, etc. Has just been painted and decorated inside and out. New bath and toilet fixtures. Looks like new. Situated on Cedar Hill Road, five minutes' walk to Hillside car, on 1½-mile circle. Land all tile drained, being part of a loganberry plantation. Price with large lot, $2,250; price with ¼ acre, $2,500; price with ½ acre, $2,750; price with 1 acre, $3,000; price with 4 acres, $5,000. Rent $25 per month. Apply to owner, W. T. Williams, 936 View Street, phone 615.

FOR SALE—5-ROOM HOUSE; LIVING, dining, kitchen, 2 bedrooms, pantry, 3-piece bathroom, basement; large attic could be made into 2 extra rooms; light and phone, 3 lots, fenced; stable for 2 cows; feed room; 3 chicken houses, wire fenced runs; fine garden, small fruits; close to school, bus and cars; Gorge district; $3,500. Phone 7984L1.

FOR SALE—FOUR-ROOMED COTTAGE, quarter acre; light, city water; chicken houses; 3½-mile circle. Cheap for cash, $800. Phone Colquitz 46T.

FOR SALE—FIVE-ROOM HOUSE, THREE lots, garage, fruit trees; close in. Phone 8043L. Cordova Bay, five rooms.

FOR SALE—FAIRFIELD, BEAUTIFUL stucco bungalow, now being finished. Full particulars from Box 9618, Colonist, or phone 212.

HOUSES BUILT ON INSTALMENT plan. Modern homes for sale on easy terms. D. H. Bale, contractor. Fort and Stadacona Phone 1140

HERE'S A BARGAIN—FIVE ROOMS; two lots, high and dry, cultivated, fruit trees, chicken houses. $500 cash, balance $475 terms. Sutcliffe, Carey, Marigold bus terminus.

PRIVATE SALE — NEW ATTRACTIVE stucco bungalow in Oak Bay, $3,500, on easy terms. Box 9505, Colonist.

SIX ROOMS, JAMES BAY, $4,000, FOR A place around $2,800, in or outside city. Phone 8043L.

3-ROOM COTTAGE FOR SALE OR RENT, cheap. Phone 5680L.

78A AGENTS' OFFERINGS

STUCCO BUNGALOW

A COSY stucco bungalow, substantially built, concrete foundation, cement floored basement, with furnace, modern bathroom, etc. Price $2,150. Includes range, blinds and floor coverings. Easy taxes. Close to public and high schools.
JOSEPH C. BRIDGMAN
604 Broughton St

A FIRST-CLASS SIX-ROOM MODERN bungalow, near Jubilee Hospital; cement basement, furnace, tubs, fireplace, gas, garage; fine lawn, good garden. Price $3,150. Charles F. Eagles, 311 Sayward Block.

STOP—LOOK—THINK

A NICE 5-ROOMED PLASTERED HOME, large open granite fireplace. Well of good water and pump. Middle of Cordova Bay, lovely beach. 50 by 140. Taxes $9.50. Price $900 cash. Who is going to be the lucky one?
WALLACE & ARCHER
Phone 1745 1230 Broad Street
Agent for the British General Fire Insurance Co., London, England
Insure and Be Safe

BUNGALOW FOR PARTICULAR BUYER. Pleasing in design and appearance, close in and yet nice neighborhood, corner lot, strictly modern, 5 rooms, full cement basement and furnace, built-in features, etc. You'll not be disappointed in the bungalow or the price of $2,800. T. P. McConnell, Pemberton Bldg.

78 HOUSES FOR SALE (Continued)

WE HAVE A NUMBER OF WATERFRONT SUMMER HOMES

AT LANGFORD LAKE, PROSPECT LAKE, DEEP COVE, CORDOVA BAY, CADBORO BAY, ETC., AT ATTRACTIVE PRICES AND VERY FAVORABLE TERMS.

ACREAGE ON ESQUIMALT ROAD, JUST OUTSIDE CITY LIMITS

THIS desirable acreage is on the 1½-mile circle and has large frontage on both the Old and New Esquimalt Roads. Can be subdivided into approximately fourteen lots. The owner has greatly reduced the price in order to effect an immediate sale. Price, on terms, only $2500

ABOUT 8¼ ACRES, ALL CLEARED AND ON A BEAUTIFUL LAGOON

SITUATED at Witty's Lagoon, in the Metchosin district, about 8¼ acres. Just beyond the 7-mile circle. A very nice spot indeed, and possesses the finest sandy beach in the district. Price, on terms to be arranged, is $3000

ABOUT 4¼ ACRES IN THE GORDON HEAD DISTRICT

THIS acreage is practically all cleared with a small amount of light brush. Has large frontage on Ruby Road and just off main paved thoroughfare. This is a splendid buy at the very low price (on terms) of $1600

A LOVELY FAIRFIELD HOME

THIS exceedingly comfortable and well-appointed dwelling is occupied by the owner and therefore is in the best of condition. Situated on one of the best streets in the Fairfield district and close to Dallas Road. Is very modern and has extra plumbing. Gas laid on. Lot is 50 x 132. Price, on terms $4000

B.C. LAND & INVESTMENT AGENCY, LTD.
922 Government Street Phone 138

A VERY ATTRACTIVE 5-ROOM BUNgalow, on high ground. Entrance hall, large living and dining-rooms, divided by archway, having two bay windows, panelled ceiling, open fireplace, built-in buffet, pass pantry, and large, bright kitchen; two large bedrooms with clothes cupboards; nice 3-piece bathroom, separate toilet. All these rooms are papered in very attractive papering. Cement basement, furnace, wash tubs. Garage, chicken house, and good garden with peach, pear, apple and plum trees; also small fruits. Close to car and school. $3,300, on terms. Listing No. 229.

8-ROOM HOUSE, JUST OFF OAK BAY Ave. Entrance hall, large living-room and dining-room, divided by archway, open fireplace; cosy den with fireplace, three large bedrooms (two open fireplaces), one small bedroom; good kitchen, pantry, cooler; cement basement, hot water heating, laundry tubs, garage. Good garden, 900 bulbs planted this year. $6,000, on easy terms. Listing No. 206.

9-ROOM HOUSE, WITHIN WALKING distance of city; built by McClure, with large, bright drawing-room, cosy dining-room, den, kitchen with many built-in features, 5 bedrooms with fireplaces in every room. Two lots, garage. Price $6,000. Listing No. 349.

ST. CHARLES ST.—CHARMING HOME, built of the very best materials, all panelling especially selected, all floors hardwood excepting bedrooms. This home has ten rooms, consisting of den, dining-room, library, breakfast-room, which are panelled, with beam ceilings; large, bright drawing-room, with open fireplace, large kitchen; 5 bedrooms, with servants' quarters in basement. Hot water heating. Garage for two cars. Price $18,000, on terms. Listing No. 311.

MAGNIFICENT HOME, overlooking the water, close to town. Consisting of 9 rooms. SPECIAL ROOM FOR DANCING. Furnace, open fireplaces; garage. Chinamen's house, good garden, fruit trees, etc.; 3 acres of land. Owner leaving for South of France, and will sell for $8,450 for quick sale. Listing No. 111.

OAK BAY

A VERY NEAT SIX-ROOM BUNGALOW, south of Oak Bay Avenue, in very good locality. Living-room, dining-room, den, two bedrooms, and kitchen; full cement basement, hot water heating; oak floors, and nice garden. This property is surrounded by well-built and costly homes, and is a good buy at the low price of $4,200. Listing No. 335.

B.C. BOND CORPORATION, LTD.
1200 Government St. Phones 348, 349

A SNAP—SIX-ROOM HOUSE, OFF Douglas and Hillside; first-class shape. Price $825, with $250 cash, balance rent. Charles F. Eagles, 311 Sayward Block.

OUR EASY PAYMENT PLAN

BUNGALOWS, FROM $50 CASH AND $10 per month. Lots, ¼ acre, cleared, level, $25 cash and $5 per month. Lot near Bay Street, close in, a dandy, only $200, terms. Two-room cottage and five lots, only $900. Four-room bungalow, Rose Street, $200 cash and $15 per month; $1,200. Five-room, corner lot, Oak Bay, only $1,700. Charming bungalow, Portage Inlet, waterfront lot, 50 x 263; extra large dining-room, two bedrooms, kitchen, pantry, three-piece bathroom, open fireplace; fruit and vegetable garden; very small cash payment; balance as rent; only $2,200. Just received, listings of some very fine

Fruit Farms, large and small.

ARTHUR E. HAYNES, LIMITED
Real Estate and Insurance
725 Fort Street Phone 319

FAIRFIELD ESTATE. WELL-BUILT bungalow in good location. This dwelling is in perfect condition, has been recently reroofed, and no further repairs or replacements are necessary. It contains five rooms, entrance hall and attic. Living-room has open fireplace, dining-room is panelled, two good size bedrooms with large clothes closets, bathroom and separate toilet; full size cement-floored basement, with furnace and laundry trays. This is being offered at a considerably reduced price for immediate sale, $3,250. The City Brokerage, 938 View Street. Phone 816.

GORGE — ALMOST NEW FIVE-ROOM bungalow, 2-piece bathroom, open fireplace; living-room and hall panelled, large kitchen, pantry; nice dry basement with laundry tubs. Two lots, fenced, fruit trees, cement walks. Close to bus, car and park. Price $3,100, for one week only.
SAM CALVERT
Phone 3113 755A Yates Street

HOME BUYERS' OPPORTUNITY. 1123 Ormond Street, comfortable and attractive 5-room cottage, modern bathroom, pantry and cooler, rooms are large and each has fireplace and closet; all in first class repair. Close in for businessman, and quiet location. At the reduced price of $1,900 it's a speculation as well as a comfortable home. Terms to suit. T. P. McConnell, 320 Pemberton Bldg.

FAIRFIELD DISTRICT CHOICE LOCATION

HERE is a very attractive 5-roomed modern stucco bungalow with southern aspect. Built-in features, open fireplace. Full-sized cement basement; hot air pipeless furnace. Well-kept garden; garage $4400

CLOSE-IN HOME

7-ROOM semi-bungalow. Open fireplace in dining-room. Full-sized basement with hot air furnace. Cement walk and drive to garage. Lot 50 by 126, facing Central Park $4300
A. W. JONES, LTD
1002 Broad Street Phone 196

SNAP ON STANLEY AVENUE—6-ROOM house, modern conveniences, large lot. Price $1,250. L. U. Conyers & Co., 703 Fort Street.

Country Homes, Acreage, Fruit Lands, Poultry Farms, Poultry and Livestock, Etc.

78 HOUSES FOR SALE (Continued)

PEMBERTON & SON

We Write All Classes of Insurance—Including Life

OAK BAY

WE SPECIALIZE IN OAK BAY

A SURVEY OF THIS DESIRABLE DISTRICT has given us complete listings and we are in a position to place before purchasers all Oak Bay houses that are at present on the market. This naturally saves much time to intending purchasers. A VERY CHOICE AND COMPREHENSIVE SELECTION of five and six-room bungalows at prices ranging from $4,500 upwards.

WE RECOMMEND THE FOLLOWING

VERY well constructed eight-roomed semi-bungalow standing on three lots on one of South Oak Bay's best streets. These lots are ornamentally fenced, comprise a tennis lawn and garden. House contains drawing-room, dining-room, den, four bedrooms and the usual offices. There are two bathrooms upstairs and a complete suite, two rooms and a bathroom in the basement. Oil-O-Matic heating. Price $14,000

WE ALSO OFFER A VERY ATTRACTIVE five-room bungalow, practically new. Stucco construction, full-sized concrete basement. A common living-room, 15 x 20. Kitchen, a dining alcove, three bedrooms. This is situated within one block of the sea and stands on a lot and a half. Price $4500

WE ALSO OFFER A GOOD FOUR-room bungalow, living-room, kitchen, two bedrooms, frame construction, basement has not been concreted. Price $3000

PRICES NEVER LOWER THAN THIS

$1250—FIVE ROOMS, large lot, fruit trees. Low taxes. Near beach and car line. JAMES BAY

$2650—SIX ROOMS, semi-bungalow, large lot, fine shade trees. Near Beacon Hill Park, beach and car line.

$2850—SIX ROOMS, very attractive, A1 condition; cement basement, hot water heating.

$4000—FIVE-ROOMED new stucco bungalow, basement, furnace. Garage. Beach and car line

LOTS

WE have good lots in James Bay district at bargain prices.

SOME CHEAP PROPERTIES

ORILLIA STREET—Three lots, 50 x 13, $125 each.
WOLSELEY STREET—One lot, 50 x 16, $225.
MOSS STREET, near Richardson, 60 x 110, $1,050.
FAIRFIELD ROAD, near Linden, 90 x 230, $1,300.

WATERFRONT

GREENWOOD DRIVE, 50 x 170, $450
HOLLYWOOD CRESCENT, 180x150, $1,700
GORDON HEAD, two acres, beautifully wooded, $3,500.

FAIRFIELD AND HOLLYWOOD

WE have several very nice stucco bungalows in this very desirable district, ranging from $3,700 to $6,500, according to location and size. We shall be glad to show any or all of them to intending purchasers.

MACKENZIE AVENUE

8 ROOMS, in the very best of condition. Hardwood floors, basement all lined in V-joint. Hot air furnace. Large lot. This house is all in excellent condition $5500

SAANICH HOUSE—FORCED SALE

FOUR-ROOMED HOUSE, modern bathroom, basement, fruit trees, small fruits; chicken house, garage; miscellaneous lumber, windows, shingles for addition, stove, linoleum, tools, chickens, firewood; city water, light and phone. Taxes $10.35. Furniture $200 extra. Five minutes to school and store. $550 down, $20 monthly $1600

FACING ON THREE STREETS; CLOSE in; pleasant district. Attractive house, 6 rooms, in good condition. Splendidly treed lot. Furnace and garage. Very good value $3000

A REAL BUNGALOW, with large rooms, in fact, we have seldom seen more comfortable rooms, with high ceilings, several fireplaces, full basement, brick foundation. Not a new house but in very good condition and of much better construction than new ones. Situated on good lot, worth $1,200, on high ground, fairly close in and half block from Fort Street. The price is only $2000

PEMBERTON & SON
Phone 388 625 Fort Street

HANDSOME OAK BAY RESIDENCE—Eight rooms, four bedrooms; extra large living-room, with fireplace, dining-room panelled, hall; Dutch kitchen, cement basement, hardwood floors; hot water heating; sleeping veranda. Large lot; oaks. Close to sea. Magnificent view. Only $6,500. Don't delay. Bagshawe & Co., Sayward Bldg.

MODERN 6-ROOM HOUSE, BUILT-IN features, hardwood floors, 3-piece bathroom, furnace and cement basement. Rooms large and bright, bedrooms with good cupboards. Garage. Situate in Oak Bay district. Large lot. Close to cars and beach. Price $6,000. L. U. Conyers & Co., 703 Fort Street.

MODERN SIX-ROOM HOUSE, WALKing distance, on well-kept street in Fairfield. Splendid home at $1,000 under value. $2,100, terms.

NEWLY-BUILT stucco five-room bungalow, overlooking the Gorge waters, 2-mile circle. Saanich taxes. Full lot. AN UNUSUAL BARGAIN. Price, with furniture, only $3,150, terms.

L. M. ROSEVEAR
Phone 5900 212 Union Bldg

NEW, MODERN SEMI-BUNGALOW, overlooking Esquimalt Harbor. Waterfront property, with its own private cove for bathing and boating. Strictly private grounds, beautiful shade trees, and, taken in all, the most ideal location to be found anywhere, yet within four-mile circle. Owner having been transferred East, price has been reduced to $4,500, where it will command ready sale.

L. M. ROSEVEAR
212 Union Bldg Phone 5900

SELLING LIKE GARDEN SEEDS

OUR OLD HOUSES, suitable for remodelling, are fast being disposed of at bargain prices, but we have a few left.

One on VANCOUVER STREET, near Richardson, nine rooms, at $2,500; one on GOVERNMENT STREET, ten rooms and two lots, at $3,000; one on ST. JAMES STREET, eleven rooms, at $1,000; one on CLARE STREET, nine rooms and two lots, at $1,950; one on high PANDORA, six rooms, at $850; one at FOUL BAY, a five-room bungalow, at $1,500; one in VICTORIA WEST, four rooms, at $1,000.

Come in and tell us what you are looking for, we probably have it.

THE ROYAL TRUST COMPANY
Real Estate Department
Belmont House Victoria

A DELIGHTFUL HOME IN OAK BAY

ONE ACRE, oak trees, vegetable garden, lovely grounds. House contains six rooms and hall, beamed and panelled, two open fireplaces. HOT WATER HEATING. Full size basement. Chinaman's shack. Garage. Close to sea. Price $8,000.

We consider this to be one of the best buys in Oak Bay.

R. V. WINCH & CO., LTD.
Phone 5180

STOP PAYING RENT. HERE'S AN EASY proposition. Read this carefully and then act quickly. $2,400—James Bay. Six-room bungalow with living and dining-rooms, kitchen, three bedrooms, pantry, bathroom, separate toilet. Garage and chicken house. Good location, close to car line and walking distance to city. Moderate sum down, two monthly payments of $25, and then unpaid balance at $15 per month. No interest payable. Let us show you this. R. E. Heath, 625 Yates Street. Phone 674.

TWO EXCELLENT EASTER SNAPS

JAMES BAY SNAP

WHY PAY RENT OR CAR FARE?

CLOSE TO BEACON HILL AND THE SEA

THIS six-room bungalow, consisting of parlor, dining-room, kitchen and three bedrooms, three-piece bathroom, open fireplace; full-size cement basement. A very desirable location.

PRICE ONLY (Cash $750, balance reasonable) $1800

CLOSE TO GORGE WATERS

AT A HEAVY SACRIFICE

THIS six-room house can be occupied immediately. Title clear. Taxes only $36 per annum. All local improvements paid up. Parlor with open fireplace, dining-room panelled, kitchen and three bedrooms, two-piece bathroom (enamel bath). Several fruit trees.

PRICE ONLY (Half cash, balance to arrange) $1375

MONEY TO LOAN

$15,000 at 7% on improved property. Building loan acceptable.

H. G. DALBY & CO., LTD
634 View Street (opp. Spencer's)

78 HOUSES FOR SALE (Continued)

THIS IS YOUR OPPORTUNITY, OAK Bay—Modern large 5-roomed bungalow, 2 large bedrooms and sleeping-porch, living-room, with fireplace, opening to dining-room and hall; basement, new furnace, in good condition, near Monterey School. Only $3,650; easy terms. Exclusively by Bagshawe & Co.

WARM AND COMPACT HOUSE, STANDING IN 18 ACRES, about half of which is in cultivation, containing two sitting-rooms, kitchen, pantry, bathroom, h. and c. water laid on, three bedrooms, two verandas. Barn, two chicken houses. Some fruit trees and garden around. Wide river frontage. Close to church, station, school and postoffice. Price $4,000.

C. WALLICH
Real Estate and Insurance Agent
Cowichan Station, E. & N. R.

JAMES BAY

WONDERFUL CHANCE for workingman or investor—Five-roomed house near worsted mill, beach and car. The house is well built, it is in excellent condition. It has separate bath and toilet and wood lined basement. It has gas laid on and price includes gas range. It has also a nice garden. Price only $2,300. Terms: $500 cash, balance assumption of mortgage for $1,000, and the remainder at $25 per month, including interest.

ALFRED CARMICHAEL & CO., LTD
1210 Broad Street Realtors

$6500

SACRIFICE SALE

Unusual Opportunity in Good Home

WE ARE INSTRUCTED TO OFFER A very attractive eight-roomed home at a great deal less than its real value. Built for a home it is exceptionally well constructed and finished; has always had the best attention and is now in absolutely first class shape.

DOWNSTAIRS—Entrance hall, roomy den or library, with fireplace; large living and dining-room, kitchen and pass pantry; one large bedroom, with three-piece bathroom.

UPSTAIRS—Three bedrooms, sleeping porch, complete bathroom, dressing-room, and very large cupboard. The main rooms have hardwood floors and convenient built-in effects. Glassed in verandas back and front. Cement basement, furnace, nice garden with profusion of roses.

Owner will make discount for all cash on quick sale

$2100

VICTORIA WEST SNAP

GOOD BUY in a semi-bungalow, on large lot; high location; boulevarded street. Improvements all paid. Entrance hall, double living and dining-room, bright kitchen with large pantry, 3-piece bathroom, 2 fine bedrooms with closets, concrete foundation, basement, piped for furnace. $500 cash, balance monthly.

$2100

CLOSE-IN SNAP

EXCELLENT VALUE in 5-room bungalow, all conveniences, cement basement, furnace, gas, 10 minutes' walk from centre of city, nice lot, with fruit trees. Terms arranged.

$2100

FERNWOOD BUNGALOW

5 ROOMS, modern in all respects, open fireplace, 3-piece bathroom, cement basement, furnace, good garden lot with garage.

Small payment down, balance as rent.

HEISTERMAN, FORMAN & CO.
Phone 55 608 View Street

ALDER & SONS, LTD.

$2650—NICE modern four-room bungalow, new poultry house, and half acre of good soil. Fine for chickens or greenhouse. On 3-mile circle, on main paved road. Terms.

$2850—FOUR-ROOM modern bungalow on high ground, near car. Basement and HOT WATER HEATING. Open fire, vestibule. Two garages and 60-ft. lot. Must be sold. Terms.

$3150—FOUR large rooms and bath, with quarter-acre lot in large and small fruits, chicken house and cow stable (pasture handy), garage. Near car and 2-mile circle. Terms.

$3150—OAK BAY. New modern stucco house, with 3 large rooms and bath, on quarter acre of fine soil. Paved street and near car. Terms.

$3900—OWNER of a beautiful home in James Bay, near Beacon Hill, has been transferred to Vancouver and offers his seven-room home at this bargain price. Let us show you. Terms arranged.

$4100—NEW 5-room stucco house in James Bay, near Parliament Buildings, on a valuable lot. Basement, furnace, open fire, and all built-in effects. A good home and investment. Reasonable terms.

GORDON HEAD HOME

FIVE ACRES and a house that cost $2,000 to build. All land under cultivation. Must be sold. Terms arranged.

GLEN LAKE SUMMER HOMESITES

LOTS of about an acre, on the sunny side of lake. Bathing and fishing. A Summer or Winter home, within twenty minutes of the city. Only a few left. Price $475. Terms.

ALDER & SONS, LTD.
Phone 3016 217 Central Bldg

4-ROOM STUCCO BUNGALOW, 2 BEDrooms, bath and toilet, concrete basement, only 4 blocks from car. In first class shape, for quick sale $2150

5-ROOM MODERN BUNGALOW WITH concrete basement, furnace and garage, for $2650

T. B. MONK & CO
613 View Street Room 11, Arcade Block

$2425

MODERN FOUR-ROOM BUNGALOW OFF OAK BAY AVENUE

OWNER instructs us to SELL! The price is right. The location is good. See this property, if looking for a good buy. Large, bright living-room with open fireplace, two bedrooms with generous clothes closets and a 3-piece bathroom en suite. Hot air furnace. Garage. This offer will appeal to you.

$3150

NEW FIVE-ROOM STUCCO BUNGALOW (INCLUDING FURNITURE) 2-MILE CIRCLE. LOW TAXES. PRETTY VIEW. Large living-room, dining-room, open fireplace, two good-sized bedrooms with closets. Basement and furnace. VALUE EXTRAORDINARY.

VICTORIA REALTY CO
616 View Street Phone 3036
"RELIABLE REALTORS"

A WONDERFUL BUY

5 ROOMS, on full-sized lot. Two large, well-lighted bedrooms; living and dining-room with arch between and large fireplace, kitchen and pass pantry, with many convenient cupboards, large bathroom with linen closets, full cement basement with stationary tubs and water boiler. Spare room, newly decorated. Fruit room, coal and wood bins. Large garage. Owner anxious to join family in East, will sacrifice, with furniture and piano, at the ridiculously low price of

$3300

A VERY ATTRACTIVE BUNGALOW

SITUATED on double lot in very desirable locality. Two well-lighted bedrooms, large living-room with fireplace, dining and breakfast-room; kitchen with electric range; large closets in bedrooms, spacious linen closet off hall. Full basement, half cement, with pipeless furnace. Genuine value at

$5000

GILLESPIE, HART & TODD, LTD
611 Fort Street Phone 2040

$2100—5-ROOM BUNGALOW, GORGE district, fully modern, full basement. Two large lots, high ground. Taxes only $20. A real nice home at a right price.

$2350—5-ROOM BUNGALOW, half block Hillside car. Full cement basement, fully modern. Assorted fruit trees. Lot 51 x 135. A nice home.

$2350—5-ROOM BUNGALOW, Pembroke Street, in good condition, fully modern. Good terms arranged.

W. J. GILLILAND & CO
1303 Douglas Street Phone 5592

78 HOUSES FOR SALE (Continued)

GOODLAKE & WEBB

FAIRFIELD—Best part, near sea front—Beautiful new stucco semi-bungalow, 5 rooms down, 1 up. Everything complete. Hardwood floors, gas and elec., h. and c. basin upstairs. Garage, cement floor $6000

OAK BAY—Nice 6-room house, close to Hotel and sea front, with sea view from back windows. All modern and in good condition. Price $3600

OAK BAY—Six-room house, semi-bungalow, with very large garden in fruits, etc. Near park. Bargain price $3000

WE HAVE SOME Exceptionally fine homes. Exceptional quality, views, locations, finishings. From $15,000 up.

MOUNT TOLMIE—Nearly one acre, beautifully treed, with 3-room house, opposite 50-acre park. City water and elec. light can be had and included in the price $2000

MOUNT TOLMIE—Two nice lots, cleared, near park, on main road. Each, only $150

MOUNT TOLMIE—1½ acres, cleared, good soil, high situation, fine view of Mt. Douglas and valley $1700

GORDON HEAD—Very prettily situated five-room bungalow and ¾ acre garden in fruits, etc., beautiful shade trees, grand sea view. Furnished completely. City water and electric light. Cheap $3450

GORDON HEAD—Seven acres very choice cleared land. City water. Sea view $3500

JAMES BAY—Good six-room bungalow; garage and large workshop; close to Dallas Road seafront. Only $2100

JAMES BAY—Six-room bungalow, about ½ acre garden ground in fruits, etc. Close to seafront. Outbuildings, etc. $2500

CLOVERDALE—A very complete five-room bungalow with a nice high cement basement, in which is built a nice light, plastered room. The fittings and cupboard accommodation are numerous. Good plumbing, furnace, garage. In splendid condition. Only $2500

GOODLAKE & WEBB
1008 BROAD STREET

P. R. BROWN & SONS, LTD.
1112 Broad Street Phone 1076
Real Estate, Financial and Insurance Agents

FAIRFIELD DISTRICT—For some time you have been on the lookout for a bungalow of six rooms. HERE IT IS. Situate close to the park, beach and street car, walking distance of the city. HARDWOOD FLOORS, BEAMING AND PANELLING, MANY BUILT-IN FEATURES, LARGE OPEN FIREPLACE, basement, furnace, laundry tubs, and garage. Price $4,300.

OAK BAY—Just south of the Avenue—Cosy and attractive bungalow of six rooms. HARDWOOD FLOORS, HOT WATER HEATING, every built-in convenience. Ideal location, surrounded with trees and shrubbery. Price reduced to $4,300, on terms.

NORTH QUADRA—Brand new bungalow of 5 rooms, just off the main highway, on high ground, facing south. Extra large living-room, French glass doors, polished floors, open fireplace, built-in features, basement, furnace and garage. Price $3,750.

COLWOOD—Gentleman's country residence, on main highway, facing the Colwood golf course, twenty minutes' drive to city, close to school, store and church, transportation passes the door, electric light and phone, city water. Modern home of 7 well-planned rooms. 1½ acres of land. Price cut to $6,000, terms.

JAMES BAY SACRIFICE—Two modern bungalows, one having four rooms, bath and pantry and the other three rooms, newly decorated and painted throughout. A SNAP AT $1,650 for the two.

JAMES BAY

$4100—ATTRACTIVE stucco bungalow, fully modern, within one block of Beacon Hill Park, and easy walking distance of Parliament Buildings and centre of city. There are five well-designed rooms and the location is a good one. If required two more rooms could be provided upstairs. This is a well-built home and is selected from our large listing as a real good purchase at the price asked. Terms arranged, if desired.

$4750—BETWEEN Faithful and Dallas Road, high location. Exceptionally well-built five-room stucco bungalow, with garage. The property is located among expensive homes, is in good repair, and is fully modern. The price is right. Inspection invited.

THOROUGHLY equipped poultry farm of 18½ acres, with accommodation for 1,200 laying hens, also brooder, incubator and colony houses. Six acres are under cultivation, with a domestic orchard, the balance is suitable for poultry, with plenty of shade. Modern bungalow of five rooms, also stable and other outbuildings. Ideal location, with splendid marine view. Distant about 15 miles from the city on main highway. City light. Water by gravitation. Price $9,500, or near offer.

BRETT & KER, LTD
Real Estate, Financial and Insurance Agents
Corner Government and View Streets
Phone 132

$950—AN OPPORTUNITY FOR THE handy man. Unfinished cottage on 1¼ acres of land, which will make a nice garden and poultry farm. House has brick chimney and can be occupied immediately. $250 cash, balance as rent.

$2100—CLOSE to the Gorge—5-room modern bungalow with full basement, laundry tubs, etc. Stands on two lots. This is a good buy, as the house could not be built for $3,500. Terms 3-3 cash. F. F. Higgs, 208 Pemberton Bldg.

78 HOUSES FOR SALE (Continued)

R. G. CHRISTY & CO., LTD.
For Real Estate and Insurance

TWO NEW FAIRFIELD BUYS

Really Astonishing Values in STUCCO BUNGALOWS
Comprising Every Useful Feature

$4500 $4650

We are able to quote these low prices because the lots were purchased below the market value. You certainly could not build at the price.

QUADRA STREET RESIDENCES

CITY ADVANTAGES—LOW TAXES

THREE SPECIALS

$4500 $6500 $7000

NO. 1—A compact, convenient, up-to-date stucco bungalow of five rooms, sun porch and garage, close to school.

NO. 2—One of the most modern large plan bungalows built in this district. It is new, electrically fitted, and situated on an extremely large lot, nicely treed. There are seven rooms, furnace heated. Driveway to double garage.

NO. 3—For rigidity of construction and plan this bungalow cannot be equalled for value. The style is in a class to itself. Each of its seven rooms is large, hardwood floors are laid in the principal rooms and hall. The garage is built into the house, plastered and finished off to prevent gas fumes entering the living parts.

$8500

RECOMMENDED FOR DOCTOR

ASTOUNDING VALUE

LARGE RESIDENCE AND ONE ACRE

CONSISTS of vestibule, coatroom, reception hall, large drawing-room, dining-room, den, five bedrooms, sleeping porch, kitchen, laundry, etc. Wide veranda on two sides; five open fireplaces; large basement, furnace, garage.

SPLENDID GARDEN, SHADE TREES, LAWN, FRUITS

This is really a wonderfully fine property AT A REMARKABLY LOW PRICE

$9450

GENTLEMAN'S RESIDENCE

The admiration of those entering Victoria.

EXCEPTIONAL 0.6 ACRE GARDEN

Nine rooms, two bathrooms, conservatory. Electric cook stove and boiler heater.

FIRST TIME OFFERED FOR SALE

This is a property you would be proud to own. It is in absolutely first-class condition inside and outside. New paint; new roof.

IS IN PICTURESQUE SETTING

Beautifully kept lawns, shrubs, climbers, shade trees, fruit trees, etc. Circular and straight driveways to garage. Convenient to safe bathing and boating.

MODERN STUCCO RESIDENCE

$14,000

GENTLEMAN'S DE LUXE HOME

Nine rooms, two bathrooms, conservatory. Hot-water heating, hardwood floors. Large lot, nicely treed.

Appointments to view through
R. G. CHRISTY & CO., LTD.
623 Fort Street, Victoria

$3600—FIVE ROOMS, SUPER-MODern, garage; near beach, James Bay.
$2500—SIX rooms, modern; garage. Car terminus, Hillside.
$1750—SIX rooms; large lot in fruit; garage. Two-mile circle.
$1600—SIX rooms, modern. Taxes $40. Croft Street, James Bay.
$1100—THREE rooms, furnished. Car terminus, North Douglas.

CLARK REALTY, 629 YATES ST.

WATERFRONT HOME

We are the exclusive agents for a very CHARMING FIVE-ROOMED HOME in first-class condition, with modern sanitation and excellent water supply.

TWO ACRES FINE GARDEN LAND

Most of which is beautifully laid out in lawns, shrubberies, small fruits, etc. Property has gentle slope to water and

150 FEET FRONTAGE ON NICE BEACH

GARAGE AND BOATHOUSE

This property is offered for sale for a brief period at the extraordinarily low price of

$4800

BRANSON, BROWN & CO., LTD.
Central Building

79 WANTED TO BUY—HOUSES

VICINITY OF WATERFRONT, HOUSE, eight or nine rooms, about $5,000; from owner. Box 9605, Colonist.

WANTED FOR CLIENT BUNGALOW home, Cadboro Bay. Phone 5900.

WE OFFER SPOT CASH $1,500 AND new 5-room bungalow, close in, clear title, for 6-room house in Fairfield or Oak Bay. So far this week we have exchanged to thoroughly satisfied owners property representing $6,500. Ring 973, Patterson Realty, and get results.

80 PROPERTY FOR SALE

80A BUSINESS PROPERTIES

A SOUND INVESTMENT in a close in business property, first class location and in line for immediate increase of revenue with consequent rise in market value. Present revenue is 7½% net on the investment. Developments already assured warrant an increase of rents to net from 8½% to 9%, with potential increase in two years' time. Price and full particulars on application.

A SMALL INVESMENT with substantial return on your capital, is offered to the careful buyer who wants good security with the maximum of interest. The owner of a substantial duplex house divided into two five-room flats, in first class shape inside, gas stoves, etc., is leaving the city, and will, for a quick sale, take $4,000, nets 10%. Will exchange for $2,000 equity in a house and $2,000 cash.

PEMBERTON & SON
625 Fort Street Phone 388

80E ESQUIMALT

ESQUIMALT WATERFRONTAGE. TWO choice lots, well treed, no rock. Good locality. Four minutes car, stores, etc. Box 9513, Colonist.

80X MISCELLANEOUS

COWICHAN BAY WATERFRONT, BEtween Buena Vista Hotel and Cherry Point. "Deep Dene", 11.5 acres waterfront. To close an estate we have reduced the price of this most attractive waterfront property from $4,000 to $2500

Full Particulars on Request

WISE & CO., LTD
Phone 264 109 Pemberton Bldg

FOR SALE—BUILDING AND LOT, GOOD location for garage. Box 6, Alberni.

FOR SALE—THREE LARGE, HIGH lots, on Blenkinsop Road, cheap. 7178L.

GOOD BUILDING LOT, MUST BE cheap for cash. Phone 3723R.

FIVE-ACRE GOING CONCERN

PRACTICALLY all cultivated, half acre in logans, 100 bearing fruit trees, barn for three head, three chicken houses. Never-failing drilled well with automatic electric pump. House of five rooms, with attic space for two more, 3-piece bath, electric light and telephone. New garage. On paved highway, less than eight miles from town, close to school and popular lake. Including 90 White Leghorns, 2 goats in kid, 6 breeding does, 1 buck, 30 young Black Siberian rabbits, and all tools and equipment, the price is

$4500

J. A. WALKER & CO., LTD.
Phone 1468 1105 Government St

81 PROPERTY WANTED

LISTINGS ANYWHERE IN GREATER Victoria and vicinity wanted by R. G. Christy & Co., Ltd. Phone 375.

82 ACREAGE FOR SALE

FOR SALE—23 ACRES ON SAANICH Road, pavement; ideal homesite, eight acres cleared, city water and electric light, sacrifice for quick sale, $225 per acre. J. Bull, Royal Oak, R.M.D. No. 3.

82 ACREAGE FOR SALE (Continued)

PEMBERTON & SON

We Write All Classes of Insurance, Including Life

75 ACRES, 6 MILES OUT ON PAVED ROAD; 25 ACRES BLACK SOIL, IN CULTIVATION, BALANCE IN TIMBER. LARGE BARN, GRANARY, DAIRY, ETC. PER ACRE (TERMS) $75

STRAWBERRY LAND BARGAIN (OWNER AWAY)

5.7 ACRES; 2 ACRES ACTUALLY CLEARED AND FENCED. PACKING SHED. LAND ALONE COST OWNER $1,700. IMPROVEMENTS $500. $2,200 IN ALL, PLUS TAXES, WHICH ARE $10 PER ANNUM. WATER HAS BEEN DIVINED BUT NOT DUG FOR. OWNER SELLING ON ACCOUNT OF SICKNESS. STAGE FIVE MINUTES TO EAST SAANICH ROAD; SCHOOL ONE MILE. SACRIFICE PRICE (EASY TERMS) $1000

GOING CONCERN

DELIGHTFUL SECLUDED FARM

5 ACRES; 2½ acres loam soil, cultivated, 18 assorted fruit trees; quarter acre strawberries. Electric light and phone available. Good well and never-failing spring. Six-roomed, new, plastered bungalow, stucco finish, cement basement, open fireplace, hot and cold water. Horse, chickens, half ton potatoes, Ford car; 100 quarts jam. Ten minutes from stage and school bus. Barn, chicken accommodation; garage. $4,250, $2,500 down. Without stock, furniture and farm utensils (terms) $3500

4½ ACRES; 4 cleared and under cultivation; about 1 acre in bearing orchard; various small fruits, including about half an acre of bearing logans. Unfailing water into house, which is newly built and consists of five rooms and Summer porch and basement. A new two-roomed double-boarded cottage. Various outbuildings. Close to lake, store, school and stage. Electric light. Taxes $11 $4000

26 ACRES; 10 or more cleared. Five-six-roomed house. Unfailing well, which cost $700. Bearing orchard. (Terms) $4250

EVER-RUNNING SPRING CREEK

5 ACRES, ON MAIN PAVED ROAD. ALL CLEARED AND FENCED. 1 ACRE IN BEARING ORCHARD; HALF ACRE IN LOGANS. A WELL-BUILT 5-ROOMED HOUSE, CEMENT BASEMENT; CHICKEN HOUSES FOR 300 BIRDS. BROODER HOUSE, SMALL COW STABLE, WOODSHED, ROOTHOUSE. ELECTRIC LIGHT AND PHONE. ($2,750 DOWN, 6%) $4750

GOING CONCERN—CHICKEN FARM

5 ACRES, more or less, all cleared, large orchard, bearing 200 trees. Four-roomed house, good water supply. Chicken houses for 700, three brooder houses, seat house, incubators, brooders, 700 chickens. Taxes $9.50. Reduced this month to (terms) $5500

PEMBERTON & SON
625 Fort Street Phone 388

CHARMING MILL BAY WATERFRONT PROPERTY

SEVEN ACRES; FIVE-ROOM COTTAGE

$2000

AN IDEAL SPOT, right on the Island Highway, with panoramic view of beautiful Mill Bay. Cottage is situated right on waterfront; contains living-room with open fireplace, kitchen and three bedrooms. Ample water supply piped into house. Garage, outbuildings. Terms at our figure of $2,000 makes this an attractive buy.

VICTORIA REALTY CO
616 View Street Phone 3036
"RELIABLE REALTORS"

ACREAGE SNAP—SIDNEY. CLOSE TO Marine Drive and water, choice building site of two acres, all cleared. Owner listed this with us at $1,200, now instructs us to sell at $275. It's a gift and a big bargain for someone. T. P. McConnell, Pemberton Bldg.

CORDOVA BAY. FORTY ACRES OF good land, with over twenty acres cleared; balance easily cleared. Splendid view over sea and adjacent islands. Only $8,000 on terms or would consider dividing in smaller portions to suit purchaser.

T. B. MONK & CO
613 View Street Phone 1970

FOURTEEN ACRES, WITH EXCEPTIONally big frontage on good road at Langford. This will make money for someone who buys it for $1050

FOUR ACRES WITH FURnished house and some stock $3500

H. A. HINCKS, Notary Public
Langford Phone Belmont 2

LONE TREE MOUNTAIN LAKE SUBdivision, with waterfrontage. Lake full of trout. Also Section 76, Highland District, 120 acres, $1,000, good timber, and sheep pasturage. Box C, Millstream P.O.

FIVE ACRE SNAP

RANCH CONTAINING FIVE ACRES OF all good land, cultivated. Chicken houses for 500 birds. Running stream all the year round. Bungalow, containing two bedrooms, kitchen, sitting-room, bathroom and pantry. City water and phone. Price, on terms $3500

Less for all cash.

JOHN GREENWOOD
1236 Government Street

DEEP COVE $6200

EXCEPTIONAL WATERFRONT PROPERTY, with magnificent view. House of four rooms and bath, hot and cold. Good garden and orchard, fine soil.

SPARLING
At Deep Cove - Tel. Sidney 102Y

SAANICH

9 ACRES OF WONDERFUL SOIL AND 4-ROOM BUNGALOW FOR

$5500

THIS place is well situated on a good road. It is planted with a variety of fruits, and could easily be made to give a good return on investment.

SWINERTON & MUSGRAVE, LTD
640 Fort St Phone 491

ABOUT THREE HOURS FROM VICTORIA OR VANCOUVER

90 ACRES, MAYNE ISLAND, HAS ⅝ mile low-lying waterfrontage, off which there is excellent trolling ground. Has a good bathing place and is watered by two wells and a living spring. There are two fields fenced, containing about nine acres under-drained, which have been ploughed. Has some good cedar and pile timber. Telephone line on boundary. Public road on west boundary; 1½ miles from wharf, stores, school and doctor. Price only $3,000. Excellent steamer communication to both Vancouver and Victoria.

ROBERT GRUBB & CO
1112 Government Street Victoria, B.C.

$1,400—SEVEN ACRES CHOICE LAND, all cleared and cultivated but ½ acre in oak trees. Without doubt the best buy in Saanich, as clearing the land cost considerably more than the price now asked. Terms can be arranged. W. J. Gilliland & Co., 1303 Douglas Street, phone 5592.

COBBLE HILL

21-ACRE FARM AS A GOING CONCERN—3 acres in orchard, rest in pasture. A barn and carriage shed, 2 poultry houses and 125 White Leghorn chickens, 2 brooders, incubator house, a garage for 2 cars, with workshop, and a seven-room furnished house, with water laid on.

PRICE $4,000

GRANT & HOPE
642 Fort St. Phone 1340

$400 FOR 5½ ACRES. SOME GOOD bottom land on a main road. Terms $50 cash, balance as rent. F. F. Higgs, 208 Pemberton Bldg.

82 ACREAGE FOR SALE (Continued)

98 ACRES, SIX-ROOM COTTAGE, garage; brooder. Permanent stream, spring, swamp, suitable for muskrats, fencing; 370 laying pullets, 25 goats, horse, implements, etc. Snap, $3,500, terms. Willoughby, Prospect Lake, Saanich.

84 ACREAGE WANTED

ADVERTISER WISHES TO RENT 20 TO 35 acres of pasture, with living house. Must be within reasonable distance of city. Reply at once to Box 7201, Colonist.

SMALL ACREAGE

WE have a steady demand for properties of 2 to 5 acres on the outskirts of the city, and would be pleased to have your listings for sale or for rent.

Money to Loan—Insurance Written

DOUGLAS MACKAY & CO. (VICTORIA), LTD
Phone 617 1214 Broad St.

WANT TO RENT—THREE TO FIVE acres with modern house, with option of purchase; Gordon Head or Saanich district. Box 9604, Colonist.

20 ACRES, OR THEREABOUTS. ALL cultivated, small house and barn, city water; four to five miles to city. Full particulars to Box 6957, Colonist.

85 FARMS FOR SALE

A SNAP—TWO ACRES, WITH 5-ROOM bungalow, at Wilkinson Road, with chicken house for 300 birds. Price $1,500. Charles F. Eagles, 311 Sayward Block.

A MILE OF GLORIOUS SEAFRONT, A superb view of sea and mountains, sheltered beach, good house and buildings, on a most productive forty-four-acre farm. Call and see the photos. F. F. Higgs, 208 Pemberton Building.

EXCELLENT SMALL FARM CHEAP—9½ acres, 6 acres cultivated, all good deep soil; on main highway, near Colwood Golf Links. Good five-roomed house; small barn and outhouses; city water, light and phone. Reduced to $3,750. Exclusively by Bagshawe & Co., Sayward Building.

A HOME AND BUSINESS

FOR TWO DAYS ONLY, WE OFFER, one acre close to city, three-room house, modern barn, seven cows, cans, bottles and milk route for $2,700; on terms.

F. R. CARLOW
517 Sayward Building Phone 46

$3200—A UNIQUE OPPORTUNITY to acquire a modern poultry plant on the easiest of terms. Poultry houses for 500 birds, with light and water connected. Five-room bungalow, with two-piece bathroom, full cement basement. Also a barn with cement floor. Terms: $300 cash; balance as rent. F. F. Higgs, 208 Pemberton Building.

40 ACRES, 3 CLEARED, BALANCE TIMber, 12 miles out; 2 good large barns; extensive back range. Price $1,000. Particulars Box 9542, Colonist.

86 FARMS FOR RENT

6-ROOM MODERN BUNGALOW. ELECtric light and water laid on. Eight acres of land, 85 fruit trees, pasture field, chicken houses, garage, tennis court. This property is well located, with fine view over the water near the city. Will lease to reliable tenant.

J. N. HOLLAND, 208 Pemberton Blk

IN THE SUPREME COURT OF BRITISH COLUMBIA

In the Goods of ALEXANDER FORREST ANGUS, Late of 1383 St. Patrick Street, Victoria, B.C.

TAKE NOTICE that Probate of the last will and Codicil of the above-named deceased was on the 20th day of March, 1928, issued out of the Victoria Registry of the Supreme Court of British Columbia to The Royal Trust Company, Roy Forrest Angus and David James Angus, the Executors therein named:

AND FURTHER TAKE NOTICE that all persons having claims against this Estate are required to send in their claims with full particulars duly verified to The Royal Trust Company, Belmont House, Victoria, British Columbia, on or before the 23rd day of April, 1928, after which date the Executors will proceed to the distribution of the Estate, having regard only to such claims of which they shall then have received notice.

DATED this 23rd day of March, 1928.

CREASE & CREASE,
Solicitors for the Estate.

CORPORATION OF THE CITY OF VICTORIA, B.C.

Tenders for Electrical Supplies

Sealed tenders will be received by the undersigned up to 4 p.m., April 16, 1928, for the following:

50 Cedar Poles, 45 ft long
150 600-Candlepower Lamps
2,500 6-Volt Nitrogen Lamps
576 Glass Ball Globes

Specifications may be obtained at the office of the Purchasing Agent, to whom all tenders must be addressed and marked on envelope, "Tender for Electrical Supplies." A marked cheque for 5% of the amount of tender, made payable to the City Treasurer, must accompany each tender. The lowest or any tender not necessarily accepted.

E. S. MICHELL,
Purchasing Agent
City Hall, Victoria, B.C., March 24, 1928.

THE VICTORIA LUMBER & MANUFACTURING COMPANY, LIMITED

NOTICE is hereby given that the annual general meeting of the above-named company will be held at the head office of the company, No. 918 Government Street, in the City of Victoria (the office of Bodwell & Lawson) on Tuesday, the 3rd day of April, 1928, at the hour of two o'clock in the afternoon, for the purpose of receiving and dealing with the annual balance-sheet of the company and the auditor's report thereon, electing the directors of the company, and appointing the auditors of the company for the ensuing year, and such other business as may be brought before the meeting.

Dated at Victoria, B.C., this 1st day of March, A.D., 1928.

A. E. STUBBS,
Assistant Secretary.

IN THE MATTER OF Lot 8 of part of Lot 2, Block J, Fairfield Estate, Victoria City, Plan 1215.

PROOF having been filed in my office of the loss of Certificate of Title No. 5166-I to the above mentioned land, in the name of John Avery, and bearing date the 24th day of December, 1912, I hereby give notice of my intention at the expiration of one calendar month from the first publication hereof to issue a provisional Certificate of Title in lieu of such lost Certificate.

Any person having any information with reference to such lost Certificate of Title is requested to communicate with the undersigned.

Dated at the Land Registry Office, Victoria, B.C., this 2rd day of March, 1928.

H. J. CRANE,
Registrar, Victoria Land Registration District

NOTICE

To the Growers of Hothouse Tomatoes and Cucumbers of Vancouver Island and Adjacent Islands

A MEETING will be held in the Chamber of Commerce at Victoria on March 30, 1928, commencing at 2 p.m., to vote on the question of bringing all the growers of hothouse tomatoes and cucumbers on these islands under the control of the "Produce Marketing Act."

VICTORIA CO-OPERATIVE HOTHOUSE ASSOCIATION.
G. W. Riddle, President.

CHEAP SUMMER HOME

Cottage containing large living-room and two bedrooms on nice lot at Brentwood Bay. Water from well, electric light, about 100 yards from the sea $1000

A. S. BARTON
110 Pemberton Bldg. Phone 2901

Gamekeeper—I thought you said you hadn't been poaching. What's this rabbit doing in your pocket?

Tramp—Well, I am surprised. It must have crawled in and got suffocated while I was asleep under the hedge.

"Aftermath"

By MRS. J. O. ARNOLD

CHAPTER X

After that first amazing recognition, David Arkie grew accustomed by degrees to the astonishing fact that here, in this out-of-the-way village of Ryedale, he had found the woman of his desire, whose pictured face had remained with him, his ideal and inspiration, since the day of Hilary's death, when he had first seen it.

There was never for a moment any doubt in his mind as to Mrs. Trayle's identity. That face, with its beauty of feature, the haunting eyes that revealed experience of suffering, the brow with thick hair growing low like the sculptured Clytie's in the lovely bust bequeathed by a Greek artist to be the joy of generations after him—these were too well remembered, remained too indelibly limmed upon his mental retina, for him to doubt that she was the woman Hilary had loved.

The child, of course, was Hilary's. If he had been surprised at finding his friend human and fallible as other men, despite the reserve behind which his feelings remained always inaccessible, much more was David astonished that this calmly dignified woman, in whom a "divine reticence" was ever apparent, whose whole nature was so obviously far removed from the temperament of the woman who loves lightly and gives herself cheaply at passion's behest, should be the unmarried mother of Hilary's child. He refused to believe other than that some obstacle, some cause which he did not understand, lay at the root of their tragedy.

For that it was tragedy David was not long in divining. The fact that the little boy was constantly with his grandparents, unknown, unacknowledged, was tragedy of itself. And yet arguing from what he knew, he understood why Norma—yes, Hilary had spoken of her as Norma; it was a name that suited her—had come to Ryedale and brought the boy.

He met her constantly. There was nothing of the loneliness of London in this sparsely-populated village. Whereas in town, if one were not of gregarious habit, it was possible to live as solitary as on a desert island, in Ryedale one met the same people almost every day, and knew all about them to the last detail. So it happened that Mrs. Trayle and David became excellent friends before the latter had been home a month. He was to have an extended holiday after a peculiarly hustling time in the States.

From the first they were in sympathy with each other. Had Norma been aware that this man had been Hilary's trusted friend, his comrade at the front, she could not have liked him better than she did instinctively. As it was, she knew nothing about him. Hilary had not spoken of him to her.

Later she heard of their friendship, and for a brief moment felt alarm. Had Hilary spoken of her to David Arkie? Her good judgment asserting itself, she thought the possibility slight. In any case her appearance would be unknown to him. And Hilary, with his lawyer's caution, would never reveal her surname. Instinct told her that nothing short of vital pressure would induce him to refer to her at all—she felt sure of that. So that presently, upon consideration, the momentary scare died down.

* * *

When Mrs. Denison decided to give a garden party—the first time she had entertained since Hilary's death—Mrs. Trayle was one of the earliest to receive an invitation.

"Come and be my right hand, my dear," Mrs. Denison said confidentially. "You will be such a help to me. Miss Titherington is most willing, but I cannot quite rely upon her nowadays. She is so very absent-minded. Really, I begin to think all this spiritualistic business of which she is constantly talking is doing her harm. I believe it can obsess people to the exclusion of common sense."

Probably, Norma reflected, Lucy had not confided to Mrs. Denison the precise nature of her communings. Indeed, she felt quite sure that the affecting story recently confided to her was not known to Hilary's mother. Lucy had apparently nursed an unrequited passion in secret. No—not passion; that was too big a word to apply to Lucy Titherington's emotional orgy. The whole thing was, of course, the outcome of hysterical imagination. Norma believed, nevertheless, that the deluded soul thoroughly enjoyed her make-believe romance.

The assertion that she was in occult communication with Hilary, however, angered Norma. It was less farcical than impertinent.

During the years since last a garden party had been given at the Grange, things had changed—there were even new fashions in sandwiches. Norma was full of suggestions, and Mrs. Denison was delighted.

"You are like a daughter to me, my dear," she said.

Sarah Bulfill was greatly excited when the invitation came. Life in Ryedale would certainly "look up" if Mrs. Denison began entertaining again.

"Mrs. Denison's party falls most unfortunately," Mrs. Bulfill said. "I've been looking at my calendar, and find the twenty-fifth will be Jane's day out."

"Then Jane must take another," Sarah declared promptly.

"All very well, but you can't put servants off like that in these days," Mrs. Bulfill protested.

"Am I to accept the invitation, or not?" Sarah interrupted bluntly, pen in hand.

"Don't speak in that 'money or your life' tone of voice, my dear. I will see what I can do with Jane—"

"I'll accept, and then if you can't go, you needn't," Sarah said, with decision; "but I, myself, certainly shall, whether Jane elects to be out or in."

It was only recently that Sarah had taken the upper hand like this. Sheer desperation had driven her to it.

She hated the lists of daily work hung up in the kitchen and inside her mother's bureau. Dirt and comfort, she told herself, in an access of rage, should be her motto. Surely there was more in life than the carrying out of this wretched routine.

"I shall want a new frock," she said, "a really nice one. I don't intend Mrs. Trayle to have it all her own way. Let me see—a fortnight tomorrow. Could I possibly go to London and buy something really decent?"

"It would be a very great expense. Any spare money I have—little enough, I'm sure—is wanted for new covers for the drawing-room."

That settled it. By hook or by crook Sarah would go. If the drawing-room covers fell into shreds and tatters, she intended to have that new frock. Discretion and a native diplomacy forbade another word.

That speech about Mrs. Trayle had betrayed her secret feeling, but Mrs. Bulfill, engaged with the vital problem of Jane's day out, failed to notice it. Otherwise, when her daughter, two days later, announced that for some months past her eyesight had been troubling her and that she felt sure she ought to see a specialist in town, an astute mother might have put two and two together.

"It is most inopportune, with my bedroom to be repapered next week; but, of course, eyesight is not a thing to be played with, and if you really feel nervous——"

"I do," Sarah said, with decision. "If I don't get proper advice I shall probably go blind. Then I can't dust the drawing-room any more—what good should I be, fumbling about amongst the ornaments and breaking things right and left? and you'll have to get another maid. She's sure to quarrel with Jane."

At this prospect of misery, Mrs. Bulfill succumbed. The only point was, where was Sarah to stay? Her aunt was out of town, like most people at that time of the year.

"You might ask Mrs. Trayle," Mrs. Bulfill suggested; "she comes from London, and probably knows some inexpensive hotels where you could stay alone for a couple of nights. I should ask her, at the same time, which is the most likely shop to buy that cheap little frock you say you may as well get for Mrs. Denison's party whilst you're there."

"Yes, I might ask her," Sarah said with an air of indifference.

"She dresses so well herself," Mrs. Bulfill went on. "I don't know how it is, but she always looks so distinguished. Who is she, I should like to know? No one seems to know anything about her. In my young days people had more reserve—and more caution, I may say—than to make friends with strangers about whom they knew nothing."

"I daresay Mrs. Denison knows all about her. At any rate, she half lives at the Grange."

"I don't wonder. I cannot understand any woman of refinement staying at a farmhouse. I know Judeth Knipe is scrupulously clean, of course, but you seldom find a farmhouse free from fleas—"

Anticipating a dissertation upon how a good housekeeper gets her home rid of these pests, Sarah fled.

(To Be Continued)

Craze to Become Slender Costing Girls Efficiency

TORONTO, Ont., March 24.—Following the present feminine craze to become thin, many New York shop girls have been losing too much weight, which has decreased their efficiency and made them liabilities to their departments. The situation has become so serious that one large department store has undertaken a course in health for its employees, Dr. V. V. Anderson said in the course of a lecture on "Vocational Guidance and Mental Hygiene Industry."

"There are not enough good workers to go round," he pointed out, "and there will not be until the homes and schools realize that people need more than intelligence to get on at a job." Failures in business and commercial life, he believes, are not due to lack of ability, but to faulty attitudes which point back to early character development. Schools prepare people in intelligence, but not in the most necessary habits of application.

At present twenty per cent of all employees are potential liabilities to their employers, and eventual drifters and unemployed. Yet half of these can be made assets to themselves and their neighbors by psychiatrists, as is being done by the stores in New York.

FIRST REFUGE FOR AGED WOMEN OPENED HUNDRED YEARS AGO

MONTREAL, Que., March 24.—On March 4, all the 102 establishments of the Institute of Providence celebrated the centenary of the opening of the first refuge for aged women by Mme. Gamelin, founder of the institute. In memory of the first meal served by Mother Gamelin to her poor guests, the sisters in each institute gave a banquet to all the aged men and women, the orphan boys and girls under their care.

In 1827 Bishop Lartigue and the Sulpician Fathers founded a benevolent association which included the most prominent women of Montreal as members. Among these friends of humanity, Mme. Gamelin, a young widow, barely twenty-eight years of age, was gifted with rare ability for the relief of the unfortunate. Finding aged and infirm women kept as "boarders" by women almost as destitute as themselves, Mme. Gamelin was inspired with the thought of securing some kind of permanent shelter for them, where they could receive, at all times, the comfort and care their infirmities required.

Dentist: This tooth must come out, but don't worry, I can give you an injection so that you will feel nothing.

The Man in the Chair: Tell that to somebody else, I'm a dentist myself.—Passing Show, London.

World-Famous Stories

THE LADY ROHESIA

By RICHARD BARHAM

(Richard Harris Barham, who wrote under the pen-name of Thomas Ingoldsby, 1788-1845, was a British divine. His famous "Ingoldsby Legends," originally in verse, are a definite contribution to the humor in English literature.)

The Lady Rohesia, wife of Sir Guy de Montgomery, lay on her deathbed. So said the doctor, who was the Court Physician, and should know. He said there was no hope—a scant quarter of an hour at most. So the priest was called in to administer extreme unction, and the dismal toll of the passing-bell began to sound from the belfry tower.

"Bim! bome!" went the bell. Sir Guy groaned audibly; Beatrice Grey, Lady Rohesia's waiting-maid, wiped her eye with a little square apron of lace. "So kind a lady!" said Beatrice.

"So excellent a wife!" responded Guy. "So good!" said Beatrice. "So dear!" said Guy. "So pious!" said the maid. "So humble!" said the husband. And so on with many complimentary regrets.

"She was too good for earth!" finally said Sir Guy.

"Ye-ye-yes!" sobbed poor Beatrice.

"I did not deserve her!" said the knight.

"No-o-o-o!" cried the maid.

"Not but that I made her an excellent husband," said he, "and a kind; but she is going and—where or when, or how, shall I get such another?"

"Not in broad England—not in the whole wide world!" said Beatrice. "That is—not just such another."

Sir Guy was silent; he gazed for a few moments steadfastly on the face of his dying lady, long since inarticulate in the grip of approaching death. The single word "Another!" fell from his lips like a distant echo.

"Bim! bome!" went the bell. The toller must be getting tired.

"Beatrice Grey," said Sir Guy de Montgomery, "what's to be done? What's to become of me? And the servants? There was pathos in his tones, and a solemn pause followed.

The knight seemed undecided; his eye roamed gloomily round the apartment; it paused upon different objects, but as if he saw them not. The sense of his eyes was shut, and there was no speculation in his glance; it rested at last upon the fair face of the sympathizing damsel at his side, beautiful in her grief.

Her tears had ceased; but her eyes were cast down, mournfully fixed upon her delicate foot, which was beating the devil's tatoo.

There is no talking to a female when she does not look at you. Sir Guy turned round—he seated himself on the edge of the bed, and, placing his hand beneath the chin of the maid, turned up her face at an angle of fifteen degrees.

"What's to become of me, Beatrice? Poor, miserable, old—that is, poor, miserable, middle-aged man that I am. No one to comfort, no one to care for me!"

Beatrice's tears flowed afresh, but she opened not her lips.

"'Pon my life continued he, "I don't believe there is a creature now would care a button if I were hanged tomorrow!"

"Oh, don't say so, sir!" sighed Beatrice. "You know there's Master Everard—and Father Francis—and—and there's your favorite dog."

"I am not thinking of dogs," said Sir Guy.

Another pause followed; the knight had released her chin and taken her hand. It was a pretty hand, with long, tapering fingers and filbert-formed nails, and the softness of the palm said little for its owner's industry.

"Sit down, my dear Beatrice," said the knight, thoughtfully. "You must be fatigued with your long watching. Take a seat, my child." Sir Guy did not relinquish her hand; but sidled along the counterpane, and made room for his companion between himself and the bedpost.

Now this is a very awkward position for two people to be placed in, especially when the right hand of the one holds the right hand of the other. In such an attitude, what the deuce can the gentleman do with the left hand? Sir Guy closed his and his knuckles rested on the bed a little in the rear of his companion.

"Another!" repeated Sir Guy, musing. "If, indeed, I could find such another!" He was talking to his thought, but Beatrice Grey answered him:

"There's Madame Fitzfoozle."

"A frump!" said Sir Guy.

"Or the Lady Bumbarton."

"With her hump," quoth he.

"There's the Dowager."

"Stop!" said the knight. "Stop one moment!" He paused—he was all on the tremble; something seemed rising in his throat, but he gave a great gulp and swallowed it. "Beatrice," said he, "what think you of," his voice sank into a most seductive softness, "what think you of Beatrice Grey?"

It was out—the knight felt infinitely relieved; the knuckles of his left hand unclosed spontaneously and the arm he had felt such a difficulty in disposing of, found itself, nobody knows how, all at once encircling the waist of the pretty Beatrice.

The young lady's reply was expressed in three syllables. They were: "Oh, Sir Guy!" The words might be somewhat indefinite, but there was no mistaking their meaning.

Their eyes met; Sir Guy's left arm contratcted. When the eyes meet, at least as their's met, the lips are very apt to follow the example. The knight had taken one long, loving kiss—nectar and ambrosia! He thought of Dr. Butts—and was about to repeat the caress, when the dose was interrupted.

There was a little round, polished patch on the summit of the knight's cranium, from which his hair had gradually receded. It was on this little spot that at this interesting moment a blow descended, with a whack!

Sir Guy started from his feet; Beatrice Grey started upon hers; but a single glance to the rear reversed her position—she fell upon her knees and screamed.

The knight, too, wheeled about and beheld a sight which might have turned a bolder man to stone. It was the all but dead Lady Rohesia—there she sat, bolt upright, her eyes no longer glazed, but gleaming like flint and steel, while in her hand she grasped the bedstaff, weapon of might, as her husband's bloody bald spot could now well testify. Words were yet wanting, but the strength and rapidity of her breathing augured well for future eloquence.

A husband often makes the best physician, says an old proverb; and so it was in this case. Lady Rohesia was revived by her husband' early quest to suppiant her, and was thereby restored to bless him many years. Heavens, what a life he led!

Fashion Tea at Toronto Proves Real Comedy

TORONTO, Ont., March 24.—A comedy was played before a large audience of women at a fashion tea, arranged by a local department store, when models arrayed in what were, in their decade, Paris gowns, displayed forgotten varieties and dressmakers' triumphs, costumes of the last twenty years. Horror followed horror, while the audience shrieked with laughter. Trailing street gowns, peg top walking costumes, leg o' mutton sleeves, directoire models, be-plumed hats on pompadours that looked like caricatures, all were worn by models who later appeared in this Spring's loveliest revelations from Paris. But they almost hung their heads and seewed to slink as they walked down the runway. As the last mannequin "1920" slunk out, she was followed by a Molyneux Spring model, a short, beflounced, black taffeta with pink roses. To fully realize the grace, the feminine charm of Miss 1928, those two women must have been seen. No one could ever speak of the good old days after those 1900-20 models had been revealed.

LATEST NEWS OF JERSEY HERDS IN COAST AREA

Mr. A. K. Hancock, White Rock, reports the sale of two good bull calves. One, sold to Harry Weaver, Halls Prairie, is out of the cow Love's Dream of Morva, which has a record of 644 lbs. of fat. The other, which has been purchased by J. Catherwood, Qualicum Beach, is out of St. Mawes Pretty Pamela, whose senior yearling record was 446 lbs. of fat. The calf is sired by a son of Sultan's Gem, owned by the David Spencer Jersey Farm.

Mr. Hancock is very pleased that the first five calves by his herd bull, Rosebay's Pedro, were all heifers. This young sire is by J. S. H. Matson's imported bull Pedro of Beauchamp, and out of the imported cow Ora's Rosebay. He was first prize junior calf at the Pacific International, Portland, 1926, and second as a yearling at New Westminster in 1927.

At least one of the famous California Jersey herds, that of Mrs. Edna Knight, Willows Farm, will be entered at the Canada Pacific Exhibition, Vancouver, in August next. J. L. Starr, herd manager for Mrs. Knight, was in Vancouver a few days ago and was authority for the statement that she intended to send a herd of twenty-eight head on the northern fair circuit this Summer and that Vancouver would be included in their itinerary.

KANGAROO COURT PROVES SUCCESS

MEADVILLE, Pa., March 24.—The prisoners held in the Crawford County jail here are strict disciplinaries and Sheriff Charles H. Jones, custodian of the jail, says their methods are a success.

The prisoners have a court in which causes and complaints are heard. The judge as well as the defence and prosecuting counsel are prisoners, and the sentences imposed by the court range from a nominal fine to several days in solitary confinement for prisoners convicted of misdemeanors.

Charges which may be brought before the "Kangaroo Court" include the deliberate destruction of property, swearing on visitors' day, spitting on the floors and making a noise after 10 o'clock at night.

And those who know say it is no joke. Fines imposed are collected and placed in a general fund, which is used for the purchase of stamps, stationery, cigarettes and tobacco, where a prisoner is known to be unable to provide such things for himself. But each request for aid from the fund is thoroughly investigated before any disbursement is made.

Corns

stop hurting *instantly*

The instant you apply Dr. Scholl's Zino-pads corn pain stops. You can walk or dance in tight shoes in perfect comfort. For Zino-pads *remove the cause*—friction and pressure of shoes—the *only* remedy that does. If applied at first sign of irritation, they positively prevent corns.

Powerful liquids or caustic plasters don't prevent corns coming back again—often make the toes sore from acid burn.

Zino-pads won't harm the tenderest skin. Thin, protective, healing. At all drug, shoe and dept. stores—35c per package.

Dr Scholl's Zino-pads

Put one on—the pain is gone!

Want Ads Pay Dividends

Read the Want Ads
for Pleasure and Profit

Have you ever tried rambling through the Want Ads during your spare minutes? It is a fascinating game and may prove very profitable for you.

Listed in our columns will be some treasure you've often longed for, offered at an acceptable price. Perhaps some pet, a police pup, or a warbling canary bird will find a happy home through you. Every progressive business, every desirable article to be bought or sold is found advertised in our columns.

It is a satisfaction and a veritable education to read the Want Ads—to find listed what many people desire and articles of which others would dispose. You can weave many an interesting story from our Want Ads.

Make a habit of reading the Want Ads—you'll find it pays!

The Daily Colonist Want Ads

Office Open From 8 A.M. to 10 P.M.

Everyone desires the pleasures derived from driving their own car. A used car can be purchased at a remarkably low cost, and will give just as much enjoyment as a new model. Many makes and models are advertised daily in the Want Ads.

It is easy to convince an employer you're the man he needs if you run a "Situation Wanted" advertisement in our paper. An executive who reads your ad will realize your good judgment and business sense when you have the foresight to advertise in our Want Ads.

Many positions in stores and offices are obtained through our Want Ads. The bigger business concerns find all their employes through well-worded Want Ads, inserted in our columns. Ambitious people read them daily for better and more satisfactory positions.

Athletic goods of all descriptions change hands through our Want Ads. Sports equipment and apparel is found during every season—everything from Ice Skates and Hockey Sticks to Swimming Suits.

Desirable homes for bachelors and young girls are found through our Want Ads. In our "Rooms for Rent" columns choice, comfortable rooms are offered for those looking for a good place to live. Many small apartments are also rented through the Want Ads.

Used furniture, whether antique or modern, is easily turned into cash by Want Ad users. A descriptive Want Ad will bring many replies for that extra chair or table of yours.

Victoria's Universal Service Man

There are many classifications in our Want Ad Section. These cover a range of human wants as our paper covers its territory—THOROUGHLY! Would you sell an auto, a house, or a tennis racket? Would you buy a business, hire a cook, an office boy, or a general manager? Would you rent an apartment, a room, or a house? Day and night, throughout the length and breadth of our territory, our Want Ads are working for you, making sales, pulling in business—ALWAYS AT YOUR SERVICE! Are you—personally, individually—making proper use of the opportunities offered in our Want Ad Section?

The Daily Colonist Want Ads

Office Open From 8 A.M. to 10 P.M.

Vases, paintings, and knick-knacks of all varieties are quick sellers. Many Want Ad readers find just the type of thing they wish through the many quaint and interesting articles advertised in our Want Ads.

Musical instruments are another of the Want Ads "Best Sellers." Young folks are always wanting to try their hand and skill on a different musical instrument. Slightly used articles of this kind sell quickly and profitably.

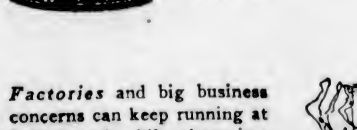

Factories and big business concerns can keep running at full speed while changing hands. A Want Ad will sell the business without a moment's time lost or change of policy or employes.

To find a better position stenographers and switchboard operators are urged to keep in close touch with the Want Ads. Employers with better and more profitable positions to offer use our Want Ads.

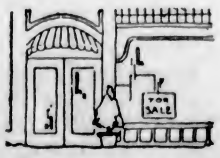

A store is easily and quickly sold with fixtures, stock and good will through our Want Ads. This mutually beneficial medium will bring many profitable replies, and the cost of a Want Ad is but a negligible amount.

GASOLINE ALLEY

Bargain Day

By King

S'MATTER POP

Tuning in on Africa

By C. M. Payne

POLLY AND HER PALS

Artistic Foot-Work

By Cliff Sterrett

TILLIE THE TOILER

It's Mac's Inning Now

By Westover

TINY

Is Taking Every Precaution

KRAZY KAT

What's in a Name

EMBARRASSING MOMENTS

Health and Diet Advice

By DR. FRANK McCOY

POSITIVE ADVICE FOR CHILDREN

All children are thrilled by fairy stories, and I see no harm in telling these tales to them, but one must not make the mistake of trying to convince the child that these myths are true. Children enjoy stories just as much when they know they are fairy stories and could not really happen.

If you start trying to convince your child that the Santa Claus myth is true, he will probably grow up doubting you about every other story you tell him.

As he is growing up, if you really believe that spinach is good for him, then eat some of it yourself, and set him a good example. First of all, really believe what you tell him, and be willing to practice what you preach!

Many a clove eater, with his cellar full of liquor, will spend hours telling his son about the evils of drinking, and the truth is he really does not believe that alcohol is so injurious or he could not use it himself, but exaggerates to his son and tells him a lie he has often heard or read about.

Many a man, with his pockets full of stogies, will discourse at length with his son or daughter upon the bad effects of courting Lady Nicotine, when the truth is he has smoked practically all his life and has perhaps never felt any bad effects from it. Why, then, should he misrepresent the actual truths to his children?

The interests of children are the interests of every man, and if liquor, candy and cigarettes are bad for the child they are also bad for the adult. Be careful when you speak to your child, that you are telling the truth, and remember that children have more need of models than of critics.

Do not be afraid of spoiling your child by making him too happy, since happiness is the atmosphere in which all good effects grow, and no harm can come from it if he is [illegible] with joy every moment of his waking hours.

If the habit of happiness is cultivated during childhood, it will stay with him all during his life.

However, a sure way to make your child miserable is to satisfy all his demands. Selfishness will increase by too much gratification, and the impossibility of satisfying every one of his wishes will some day oblige you to stop short, but perhaps after he has already become headstrong.

Children dislike the idea of being idle, and it is your duty as a parent to direct them in their study and play every hour of the day. Do this by positive direction, rather than negative.

If you wish your child to play in his own yard, do not give him the bad suggestion that he "must not play in the yard next door. Make his own yard attractive to him, and teach him by positive suggestion what you want him to do. Children have a very poor understanding of the word "not," but a good conception of such words as "do this" and "do that."

Do not threaten them with some terrible punishment if they disoocy you. If punishment seems necessary or desirable, be sure to promise them the kind of punishment which you can execute without injuring them.

The training of your child is a profession, and no lies or exaggeration should be necessary in telling the truths about life.

Correspondents wishing to communicate with Dr. McCoy are advised that his address is Builders Exchange Building, Los Angeles, California, U.S.A.

"THE COLONIST IN NEW YORK"

The Colonist is delivered to the principal New York hotels, on order only, by the Long Acre Newspaper Delivery. Order may be given to the Mail Clerk of your hotel or telephoned to Longacre, 4649.

COLONIST DAILY COMIC FEATURE

MUTT AND JEFF -:- They Match Their Wits Again -:- By BUD FISHER

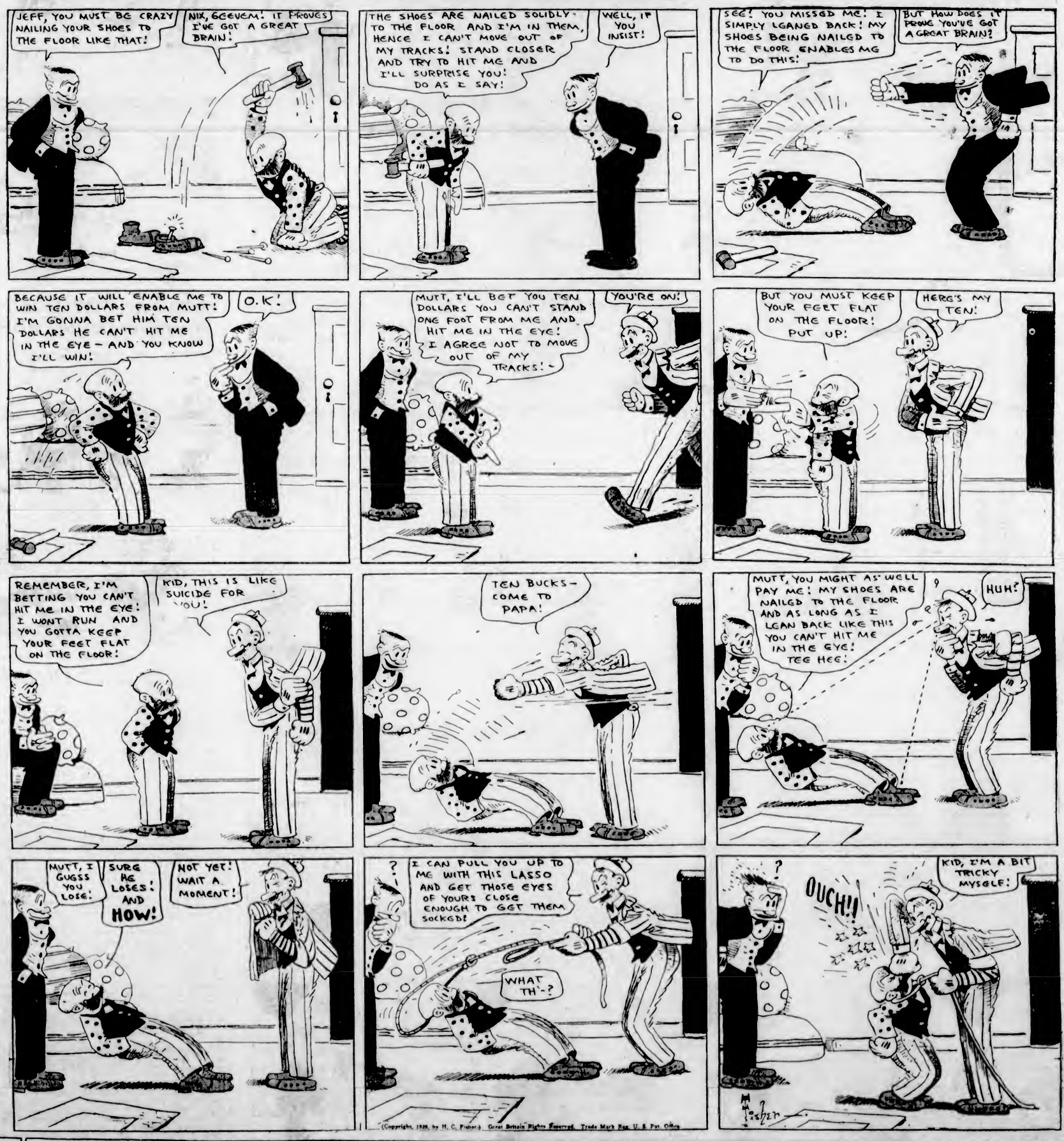

(Copyright, 1928, by H. C. Fisher.) Great Britain Rights Reserved. Trade Mark Reg. U. S. Pat. Office

MARINE and TRANSPORTATION

Six Vessels to Arrive In Port Over Week-End

First in Will Be Empress of Russia, Due at Rithet Piers From the Orient at 6:45 o'Clock This Morning

Between Sunday morning and Monday afternoon, six passenger liners will reach Victoria, four inbound and two outbound.

The first arrival today will be the Empress of Russia from the Orient, due at Rithet Piers from the Far East at 6:45 o'clock. She will be followed by the Pacific Steamship Company's coastwise liner, Ruth Alexander, arriving from Seattle about 11 o'clock, and sailing for San Francisco at noon.

On Monday the Furness-Pacific vessel, London Shipper, will dock from the United Kingdom about 7 o'clock, according to King Brothers, local agents. The American Mail liner, President McKinley, will arrive about the same time from the Orient. On Monday afternoon the American Mail liner, President Jackson, will arrive from Seattle at 4 o'clock, and will sail for the Orient two hours later. The Osaka Shosen Kaisha vessel Alabama Maru, is due at the quarantine station at 5 o'clock in the afternoon, and will dock about 6:30 o'clock from the Far East.

The Empress of Russia, Commander A. J. Hosken, is bringing 600 pasengers, including 100 first cabin, sixty-four second cabin, eighteen third class and 424 steerage travelers. Included in her large cargo are 900 measurement tons of raw silk, 975 tons of overland freight, 282 tons for American ports and 120 tons for Eastern Canada. The silk will be rushed east in a special train of eighteen cars.

AMONG PASSENGERS

Among those on board the liner are Mr. A. H. Barlow, former manager of the Hong Kong and Shanghai Banking Corporation, en route to London; Mr. R. J. Mott, of the Great Indian Peninsular Railway at Bombay; Mr. C. W. L. King, connected with the rubber industry in the Straits Settlements; Mr. and Mrs. J. S. Armstrong, and Mr. J. L. McPherson, secretary of the Hong Kong Y.M.C.A.

On the last trip of the Empress of Russia from Victoria to Japan, she carried the ashes of the late Dr. William Sturgis Bigelow, to be buried at Miidera, Japan, the historic Buddhist temple on the shores of Lake Biwa.

Dr. Bigelow went to Koishikawa in 1880 from the United States to cary out his pursuit of drawing the attention of the world to the treasures of Japanese art, which at that time were being sold for extremely low prices. He is credited with having introduced Japanese pictorial art into the United States, and through his writings did much to impart a knowledge of Japanese color prints and paintings.

The Ruth Alexander, upon her arrival here, will take on nearly fifty passengers before leaving for the south. Among those embarking here will be: Dr. F. W. Andrew, Chas. D'Arcy, Mr. and Mrs. N. O. Kibler and child; Miss Mildred Morse, Mrs. M. S. Gregory, Miss M. A. Meyer, Miss Seater, Mrs. E. Storey, A. Rumsby, Mrs. N. Swanson, Miss E. G. McCulough, Miss Vera Salmon, J. R. Lewin, Miss C. T. Heywood, Mrs. J. Clark, W. H. Cooley, Mrs. M. Newstead, Mrs. J. W. Rawlinson and two children, and Miss Nellie Bonar.

THE McKINLEY

Ss. President McKinley, Captain W. O. Kohlmeister, will reach Rithet piers from the Orient on Monday morning with 200 tons of local cargo and a number of steerage passengers. Her total list is 206 passengers in all classes.

Cargo on board the liner, amounting to 3,500 tons, includes 2,500 bales of raw silk, 150 cases of silk goods, 514 tons of coconaut oil, 310 tons of wood oil, and 1,605 bags of mail.

The Alabama Maru is bringing a list of 137 passengers, one of the largest lists brought by an O.S.K. vessel for several months. Four cabin and forty-six steerage passengers will leave the vessel here while twenty-one cabin and sixty-six steerage are bound for Seattle. About fifty tons of Oriental merchandise will be set down here in addition to sixty-four bags of mail.

For Seattle the vessel has 716 bales of raw silk, thirty-seven cases of silk goods, 552 tons of wood oil, 2,038 tons of general cargo, and 289 bags of mail. For Tacoma there is 3?8 tons of cargo, and 797 tons for Vancouver, including 683 tons of peanuts.

The London Shipper is bringing 110 tons of cargo from the United Kingdom, including three steel propeller blades for the Hudson's Bay Company steamer Baychimo, at Yarrows, Limited, liquor, window glass, electrical goods, furniture and settlers' effects.

The passengers for Victoria are Mr. and Mrs. Theodore Mallinson and two children, and Miss Phyllis Loosely. There are two passengers for Vancouver.

Outbound for the Far East the American Mail liner, President Jackson, Captain John Griffith, will arrive here from Seattle at 4 o'clock on Monday afternoon, sailing for the Orient two hours later, according to her usual schedule.

CANADIAN PACIFIC RAILWAY COMPANY

Transcontinental and Local Trains and Coast Steamship Service

The "Imperial" (through Vancouver-Montreal train) leaves Vancouver at 9 p.m. daily, also carrying through standard sleeper to Chicago via Minneapolis and St. Paul.

"The Toronto Express" leaves at 9 a.m. daily.

"Coast-Kootenay Express" leaves at 7:30 p.m. daily.

"Fraser Valley Local" leaves at 5:15 p.m. daily.

"Vancouver - Huntingdon" leaves at 7:30 a.m. daily except Sunday.

COAST STEAMSHIP SERVICE

To Seattle, Victoria, Nanaimo Powell River, Prince Rupert, Alaska, Gulf Islands, etc.

Full particulars upon request.

When You Go To SAN FRANCISCO Stop AT THE HOTEL STEWART

On Geary Street, just off Union Square, close to best stores, cafes, theatres. Good accommodations at moderate rates. Best known meals in United States. Breakfast 50c, 60c, 75c; Lunch 65c (Sundays 75c); Dinner $1 (Sundays $1.25). Municipal car passes door. Stewart Bus meets trains and steamers. Advisable to make reservations in advance of arrival.

AUSTRALIA NEW ZEALAND Via Honolulu and Suva

The new and well-appointed passenger liners sail from Vancouver, B.C., and Victoria, B.C.

Niagara (20,000 tons) .... Apr. 4, May 30
Aorangi (22,000 tons) .... May 2, June 27

For fares, etc., apply to all Railway and Steamship Agents or to the Canadian-Australasian Line, 999 Hastings St. West, Vancouver, B.C.

Cunard, Anchor, Anchor-Donaldson LINES

CANADIAN SERVICE
FROM HALIFAX
TO QUEENSTOWN AND LIVERPOOL
Andania .... April 9
TO PLYMOUTH-HAVRE-LONDON
Alaunia .... April 9
TO LONDONDERRY AND GLASGOW
Athenia .... April 16
FROM NEW YORK
TO QUEENSTOWN AND LIVERPOOL
Andania .. Apr. 7 Caronia .. Apr. 14
TO CHERBOURG AND SOUTHAMPTON
*Mauretania April 11, May 3, 23, June 13
Aquitania .... April 18, May 9, 30
Berengaria April 25, May 15, June 6, 27
TO LONDONDERRY AND GLASGOW
Cameronia Apr 7 Athenia Apr 14
Transylvania .... April 21
California .... May 5
TO PLYMOUTH-HAVRE-LONDON
Alaunia .. Apr 7 Ausonia .. Apr 14
FROM BOSTON
TO QUEENSTOWN AND LIVERPOOL
Caronia .. Apr. 15 Samaria .. Apr. 29
MEDITERRANEAN CRUISE
Carinthia .... April 7
AROUND THE WORLD CRUISE
Franconia .... Jan 15, 1929
*Calls at Plymouth, Eastbound

Money orders, drafts and travelers' cheques at lowest rates. Full information from local agents or Company's Offices, 623 Hastings St. W., Vancouver, B.C.

UNION STEAMSHIPS, LTD.
To All B. C. Coast Points
Prince Rupert, Stewart, Anyox, Etc. New Steamers
GEO. McGREGOR, Agent
1 Belmont Bldg. Phone 1925

MILL BAY FERRY

Ferry Leaves BRENTWOOD		Ferry Leaves MILL BAY
7:30 a.m.	Mondays Only	6:30 a.m.
9:15 a.m.	Daily Including Sundays	10:30 a.m.
11:15 a.m.		12:00 noon
1:00 p.m.		2:30 p.m.
5:15 p.m.		4:00 p.m.
6:00 p.m.		8:30 p.m.

Will Arrive Here Early Monday Morning

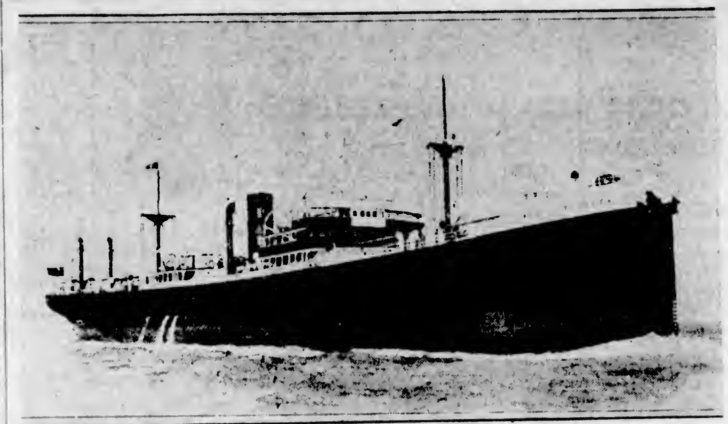

King Brothers, agents for the Furness-Pacfiic Line,, received advices late last evening that Ss. London Shipper will arrive at Rithet Piers about 7 o'clock on Monday morning from the United Kingdom. For this port there are five passengers and 110 tons of cargo.

LARGEST CABLE BARGE LAUNCHED

One-Hundred-Foot Craft Will Be Used Between Boundary and San Diego

SEATTLE, March 24.—The largest and most modern submarine cable laying barge ever built for telephone work on the Pacific Coast was launched here at 6 o'clock today, after being christened by Miss Anna M. McDonnel, chief operator in the Seattle long distance telephone office.

The craft, built on the Ellis channel system, of steel construction, will be used on cable work up and down the coast. She is 100 feet long, forty feet beam and twelve feet deep. Aboard there is a twenty-three-ton cable reel and a forty-foot tripod derrick capable of lifting twenty-five tons.

Work started on the barge early in January, seventy men being employed, and when ready for service between San Diego and the Canadian boundary it will have cost the Pacific Telephone & Telegraph Company about $100,000.

Shipping Information

TIDES AT VICTORIA
MARCH

Date	Time H. M.	H't Ft.	Time H. M.	H't Ft.	Time H. M.	H't Ft.	Time H. M.	H't Ft.
1	......		......		6 51	9 3	17 44	2 0
2	4 08	8.9	5 33	9 8	10 02	9 0	16 36	1 6
3	4 33	9 9	7.13	6.5	11.06	6 9	19 25	2 6
4	4 41	9 7	8 03	7.9	13:18	9 5	20 09	3 3
5	4 56	6 4	9 46	7 2	13:19	6 3	20 49	3 7
6	4 39	6.1	9.31	9.5	14.16	7 9	21:26	3.3
7	4 33	8.1	10 13	5 8	15:12	7.6	32 01	4 0
8	4 43	6 1	10 54	5.9	16:09	7.2	22:33	4 9
9	4 56	8 1	11 36	4 6	17 16	6 9	22.59	5 5
10	6:13	6 3	12 26	4 4	19.48	6.6	23.13	6 2
11	5 39	6.3	16.17	4.1	......	6.9	......	6 6
13	5 33	6 2	14 09	3 6	......		......	
13	5 02	6 5	15.02	3 5	......		......	
14	5 26	6 7	15 54	3.3	......		......	
15	6 56	6.6	16 44	2 9	......		......	
16	......		6 43	6 6	17:31	2 7	......	
17	......		7 48	8.5	18 17	2 3	......	
18	4 36	9 1	6 46	7 9	10.31	6 3	16.02	2.3
19	5 57	7 6	7 32	7 2	13:15	6.2	16 46	2 4
20	2.56	7 6	8 16	6 4	19 20	6 3	20:28	3 6
31	3 11	7 0	6 59	5.4	14 29	9 1	31.09	3 1
32	3 28	6 1	6 42	4 5	15:30	7 9	21 49	2 3
23	3 49	8 3	10 27	3 6	16 36	7 6	23 30	4 6
24	4 13	6 5	11:16	2 9	17 56	7 4	23 13	5.8
25	4 39	6 7	13 11	2 4	16 44	7 3	23 57	6 6
26	6 06	6 6	13 00	3 0	......	7 6	......	7 8
27	5 27	8 8	14 09	1 6	......		......	
38	5 34	6 8	15 10	1.6	......		......	
29	5 33	6.7	16 10	2.0	......		......	
30	3 25	8 6	......		......		17 03	3 4
31	3 50	6 6	......	7 0	......	7 6	16 02	2.7

The time used is Pacific Standard, for the 130th Meridian west. It is counted from 3 to 24 hours, from midnight to midnight. The figures for height serve to distinguish high water from low water. Where blanks occur in the tables, the tide rises or falls continuously during two successive tidal periods without turning.

The height is in feet and tenths of a foot, measured from the average level of lower low water.

To find the depth of water on the sill of the Esquimalt drydock at any tide, add 169 feet to the height of high water as above given.

To find the depth of water on the sill of the Songhees drydock, add 30 feet to the height of high water as above given.

SUNRISE AND SUNSET
MARCH

Time of sunrise and sunset (Pacific Standard time) at Victoria, B.C., for the mouth of March, 1626.

	Sunrise	Sunset		Sunrise	Sunset
1	6 56	5 57	17	6 23	6 20
2	6 53	5 58	18	6 30	6 21
3	6 51	6 00	19	6 16	6 29
4	6 46	6 01	20	6 18	6 24
5	6 47	6 03	21	6 14	6 26
6	6 45	6 05	22	6 12	6 27
7	6 43	6 07	23	6 10	6 28
8	6 41	6 09	24	6 06	6 31
9	6 39	6 11	25	6 06	6 32
10	6 37	6 13	36	6 04	6 34
11	6 35	6 14	27	6 02	6 35
13	6 33	6 15	26	6 00	6 36
13	6 31	6 16	28	5 59	6 37
14	6 29	6 17	30	5 57	6 36
15	6 27	6 16	31	5 56	6 36
16	6 25	6:16			

MOONRISE AND MOONSET

Time of moonrise and moonset (Pacific Standard time) at Victoria for the month of March, 1826.

Date	Rises	Sets
1	13 39 p.m.	4 34 a.m.
3	1 43 p.m.	5 16 a.m.
3	2 53 p.m.	5 57 a.m.
4	4 04 p.m.	6 29 a.m.
6	5 15 p.m.	6 45 a.m.
6	6 33 p.m.	7 17 a.m.
(Full moon)		
7	7 31 p.m.	7 36 a.m.
8	6 36 p.m.	7 54 p.m.
8	6 41 p.m.	8 11 p.m.
10	10 46 p.m.	8 30 a.m.
11	11 51 p.m.	8 50 a.m.
12	......	8 14 a.m.
16	0 56 a.m.	8 44 a.m.
14	3:00 a.m.	10 21 a.m.
(Last quarter)		
15	2 59 a.m.	11 06 a.m.
16	3 53 a.m.	12 06 p.m.
17	4 36 a.m.	1 16 p.m.
16	5 16 a.m.	2 24 p.m.
19	5 47 a.m.	3 42 p.m.
20	6 13 a.m.	5 03 p.m.
21	6 37 a.m.	6 25 p.m.
(New moon)		
22	7 00 a.m.	7 46 p.m.
23	7 32 a.m.	8 11 p.m.
24	7 47 a.m.	10 35 p.m.
25	8 17 a.m.	11 66 p.m.
26	8 52 a.m.	......
27	9 37 a.m.	1 13 a.m.
28	10 31 a.m.	2 01 a.m.
(First quarter)		
29	11 34 a.m.	3 16 a.m.
30	12 43 p.m.	4 00 a.m.
31	1 54 p.m.	4 34 a.m.

(These times are correct to within one or two minutes.)

Puget Sound Navigation Co.
Passenger and Auto Ferry Route
SIDNEY-ANACORTES
Roche Harbor, Orcas and Lopez
Auto Ferry 'City of Angeles'
APRIL 5 TO MAY 16, 1928

Leave Victoria (Sidney, B.C.) for Anacortes daily 8.30 a.m., calling at Roche Harbor, Orcas and Lopez Is.

Leave Anacortes for Victoria (Sidney, B.C.) daily 1.00 p.m., calling at Lopez Is., Orcas and Roche Harbor

Information and Tickets From
E. E. BLACKWOOD, Agent
913 Government St. Phone 7106
Or H. S. HOWARD, Agent
C.P.R. Wharf Phone 131

CANADIAN PACIFIC
SAILINGS TO EUROPE
MAKE RESERVATIONS NOW

FROM SAINT JOHN
To Belfast-Liverpool
April 13 .... Montcalm
To Glasgow-Liverpool
April 6 .... Montrose
April 20 .... Minnedosa
To Cherbourg-Southampton-Antwerp
April 5 .... Montnairn
April 12 .... Marloch
April 19 .... Marburn
To Southampton-Hamburg
April 7 .... Melasama

Apply to Agents everywhere or
J. J. FORSTER,
S.S. General Pass. Agent,
C.P.R. Station, Vancouver.
Telephone
Seymour 2630

Ocean and Coastwise Movements

VESSEL MOVEMENTS

SAN FRANCISCO, March 34.—Arrived: Pacific Pine, New York; Dorothy Alexander, Seattle; Maunawili, Honolulu; Laurel, Baltimore; Sachsen, Admiral Fiske, Hamlin Cormick, Astoria. Martha Buehner, Portland; San Juan, Kekoskee, San Pedro. Sailed: H. W. Baxter, Seattle; Buffalo Bridge, Portland; Admiral Benson, President Taft, San Pedro; Canadian Coaster, Vancouver; San Jose, Port Limon; Malolo, Honolulu.

SEATTLE, March 34.—Arrived: Wm. F. Herrin, Port Costa; Ruth Alexander, Tacoma; Glymont, San Francisco. Sailed: Feltre, San Francisco; Alameda, Yukon, Southeastern Alaska; Admiral Peary, Los Angeles; Oduna, Nanaimo; Talthybius, Wheatland Montana, Vancouver.

PORTLAND, March 34.—Arrived: Ms. Pacific Trader, Glasgow; Point Judith, Mobile. Sailed: Ms. H. T. Harper, Suweld, Los Angeles; Admiral Dewey, San Diego; Depere, San Juan; Horace Luckenbach, Boston; Tiverton, Los Angeles; Meiwu Maru, Yokohama. Buyo Maru, Yokohama.

TACOMA, March 34.—Arrived: Ruth Alexander, Gothic Star, London Maru, Capac, Seattle. Sailed: Katrina Luckenbach, San Francisco; Ruth Alexander, Seattle.

Arrived

HAMBURG, March 21.—Jersey City, San Francisco.

YOKOHAMA, March 23.—Arizonan, Shiraha Maru, Portland.

NEW YORK, March 34.—Suspearco, Tacoma; Myrtle, Portland; Pomona, Everett.

Sailed

YOKOHAMA, March 21.—Teucer, Vancouver, March 22, Havre Maru, San Francisco.

ANTWERP, March 23.—Alex Johnson, San Francisco.

NEW YORK, March 24.—Willhilo, Los Angeles; West Mingo, San Francisco.

PANAMA CANAL, March 34.—President Monroe, San Francisco; Bolivia, Vancouver.

CHARLESTON, March 33.—Yesa Maru, Portland.

WEATHER REPORT

ESTEVAN—Cloudy; snow, hail, rain; west, light, 29.67; 36, rough.

PACHENA — Part cloudy, southwest, 39.78; 42, rough.

CARMANAH—Squally; southwest, strong, 29.73; rain.

CAPE BEALE — Part cloudy, showers, southwest, 29.75, rough.

PRINCE RUPERT — Part cloudy; west, light, 39.50; 40, smooth.

ALERT BAY—Part cloudy, west, light, 29.72; 50, smooth.

WIRELESS REPORT

Estevan 8 p.m., unless otherwise stated.

PRINCESS MAQUINNA—Left Espinosa, northbound, 4 p.m.

CAMOSUN—Left Alert Bay, 1.15 p.m., northbound.

PRESIDENT McKINLEY—Yokohama for Victoria, 551 miles from Seattle.

BRONNOY—Vancouver for Sydney, 140 miles west of Cape Flattery.

KING BLEDDYN—Balboa for Vancouver, 300 miles from Race Rocks.

KING JOHN—San Pedro for Vancouver, fifty miles south of Estevan.

HOFUKU MARU—Japan for Vancouver, at noon, 1,275 miles from Vancouver.

ACTOR—San Francisco for London, 500 miles south of San Francisco.

STEEL INVENTOR—San Francisco for Port Townsend, twelve miles north of Columbia River.

S. A. PERKINS—Anchored at Marcous.

PROVIDENCIA—Puget Sound for Grays Harbor, barbound at Grays Harbor.

WEST NILUS—Powell River for Grays Harbor, 145 miles from Grays Harbor.

CHARLES WATSON—Richmond for Ketchikan, 500 miles from Ketchikan.

TILLAMOOK—Grays Harbor for San Pedro, 173 miles from Grays Harbor.

SHIPPING CALENDAR

To Arrive

LONDON SHIPPER—From United Kingdom, March 30.

EMPRESS OF RUSSIA—From Orient, March 35.

ALABAMA MARU—From Orient, March 36.

PRESIDENT McKINLEY—From Orient, March 26.

NIAGARA—From Antipodes, March 30.

NOOERDERDYK—From United Kingdom, April 2.

TEUCER—From Orient, April 3.

KASTALIA—From United Kingdom, April 6.

YOKOHAMA MARU—From Orient, April 7.

PACIFIC PIONEER—From United Kingdom, April 6.

PRESIDENT GRANT—From Orient, April 9.

AFRICA MARU—From Orient, April 13.

EMPRESS OF ASIA—From Orient, April 15.

AFRICA MARU—From Orient, April 17.

TOYAMA MARU—From Orient, April 31.

PACIFIC PRESIDENT—From United Kingdom, April 22.

RADNORSHIRE—From United Kingdom, April 22.

PRESIDENT CLEVELAND—From Orient, April 23.

TYNDAREUS—From Orient, April 34.

AORANGI—From Antipodes, April 27.

ARIZONA MARU—From Orient, April 37.

KAGA MARU—From Orient, May 3.

PACIFIC ENTERPRISE—From United Kingdom, May 9.

EMPRESS OF CANADA—From Orient, May 6.

PRESIDENT PIERCE — From Orient, May 7.

PARTHENIA—From United Kingdom, May 10.

IYO MARU—From Orient, May 15.

PROTESILAUS—From Orient, May 15.

PACIFIC EXPORTER — From United Kingdom, May 20.

NIAGARA—From Antipodes, May 25.

EMPRESS OF RUSSIA—From Orient, May 27.

TOKIWA MARU—From Orient, May 30.

To Sail

PRESIDENT JACKSON—For Orient, March 28.

AFRICA MARU—For Orient, April 3.

TALTHYBIUS—For Orient, April 3.

NIAGARA—For Antipodes, April 4.

SHIDZUOKA MARU—For Orient, April 5.

EMPRESS OF RUSSIA—For Orient, April 7.

ALABAMA MARU—For Orient, April 9.

PRESIDENT McKINLEY—For Orient, April 9.

YOKOHAMA MARU—For Orient, April 21.

PRESIDENT GRANT—For Orient, April 21.

TEUCER—For Orient, April 24.

EMPRESS OF ASIA—For Orient, April 36.

AFRICA MARU—For Orient, April 37.

AORANGI—For Antipodes, May 3.

PRESIDENT CLEVELAND—For Orient, May 5.

ARIZONA MARU—For Orient, May 12.

TYNDAREUS—For Orient, May 15.

KAGA MARU—For Orient, May 16.

EMPRESS OF CANADA—For Orient, May 17.

PRESIDENT PIERCE—For Orient, May 19.

ARABIA MARU—For Orient, May 24.

IYO MARU—For Orient, May 39.

TRANSPACIFIC MAILS
MARCH, 1926
China and Japan

KAGA MARU (Japan only)—Mails close March 3, 4 p.m. Due at Yokohama, March 19.

PRESIDENT MADISON — Mails close March 13, 4 p.m. Due at Yokohama, March 35; Shanghai, March 29; Hong Kong, April 1.

PROTESILAUS (Japan only) — Mails close March 12, 1 p.m. Due at Yokohama, March 36.

EMPRESS OF CANADA—Mails close March 17, 5 p.m. Due at Yokohama, March 29; Shanghai, April 2; Hong Kong, April 5.

PRESIDENT JACKSON — Mails close March 26, 4 p.m. Due at Yokohama, April 8; Shanghai, April 13; Hong Kong, April 16.

LONDON MARU (Japan only)—Mails close March 26, 11 p.m. Due at Yokohama, April 12.

TALTHYBIUS (Japan only)—Mails close April 3, 1 p.m. Due at Yokohama, April 16.

EMPRESS OF RUSSIA—Mails close April 7, 5 p.m. Due at Yokohama, April 19; Shanghai, April 23; Hong Kong, April 26.

Australia and New Zealand

AORANGI—Mails close March 7, 6 p.m. Due at Auckland, March 36; Sydney, March 31.

TAHITI (via San Francisco to New Zealand only)—Mails close March 16, 4 p.m. Due at Wellington, April 9.

SONOMA (via San Francisco to Fiji and Australia only)—Mails close March 19, 4 p.m. Due at Sydney, April 12.

NIAGARA—Mails close April 4, 6 p.m. Due at Auckland, April 39; Sydney, April 28.

UNITED STATES AIR MAIL SCHEDULE

Table Showing Transit Time From Victoria

Eastbound daily, including Sunday. Air mail closing tonight at 11 o'clock.

Boise, Idaho, arrives day after tomorrow, 8 20 a.m.

Boston, Mass.; arrives on the fourth day, 5 35 a.m.

*Buffalo, N.Y.; arrives on the third day, 2.05 p.m.

Chicago, Ill.; arrives on the third day, 5 45 a.m.

Cleveland, Ohio; arrives on the third day, 11 a.m.

Dallas, Texas; arrives on the fourth day, 9 a.m.

Denver, Colo.; arrives on the third day, 6:55 a.m.

Detroit, Mich.; arrives on the third day, 12 noon.

Minneapolis, Minn.; arrives on the third day, 11.40 a.m.

New Orleans, La.; arrives on the fourth day, 10.30 a.m.

*New York, N.Y.; arrives on the third day, 6 40 p.m.

Omaha, Nebr.; arrives on the third day, 12 30 a.m.

Ottawa, Ont.; arrives on the fourth day, 7 a.m.

*Philadelphia, Pa.; arrives on the third day, 7:55 p.m.

*Pittsburgh, Pa.; arrives on the third day, 1 45 p.m.

St. Louis, Mo.; arrives on the third day, 8.15 a.m.

St. Paul, Minn.; arrives on the third day, 11 30 a.m.

Salt Lake City, Utah; arrives day after tomorrow, 10 50 p.m.

*Toronto, Ont.; arrives on the third day, 6 35 p.m.

Washington, D.C.; arrives on the fourth day, 8 a.m.

Southbound daily, except Sunday. Air mail closing this afternoon at 4 o'clock.

*San Francisco, Cal.; arrives tomorrow, 1:15 p.m.

*Fresno, Cal.; arrives tomorrow, 6 15 p.m.

*Los Angeles, Cal.; arrives tomorrow, 6 15 p.m.

San Diego, Cal.; arrives day after tomorrow, 5 30 a.m.

*For delivery on day of arrival a special delivery stamp will be necessary on letters addressed to these points.

MOTORSHIP FOR COAST SERVICE

Ms. Seattle Will Make Her Maiden Trip From Germany on May 5

NEW YORK, March 24.—Launching in Hamburg yesterday of the motorship Seattle, to be used in the Hamburg-Pacific Coast service for passengers and freight, was reported in a cable message received here by the Hamburg-American Line. It was witnessed by the American Consul, Thomas Bevan.

The Seattle is scheduled to make her maiden voyage from Hamburg May 5. She is of 7,300 tons gross, 461.9 feet long and will have a speed of fourteen knots.

The motorship San Francisco, of the same line, now is on her maiden voyage from Hamburg to San Francisco. Two other motorships under construction are the Los Angeles, recently launched, and the Portland, scheduled to make her maiden voyage June 9.

GULF ISLANDS SERVICE

The Ss. Otter will leave Victoria on Mondays, Wednesdays and Thursdays at 7:15 a.m. and the Princess Royal on Tuesdays at 11 a.m. to Gulf Islands points.

C.N.R. PLANS SEATTLE DOCK

Offers to Lease Grand Trunk Wharf for Twenty Years at $40,000 a Year With Option to Purchase

COMMISSION THINKS RENTAL TOO HIGH

SEATTLE, March 24.—Commissioners of the port of Seattle announced today that the Canadian National Railways had made a definite proposition to the port in connection with plans for a ferry terminal on the central waterfront, offering to lease the Grand Trunk dock for twenty years at $40,000 a year, with an option of purchase at $800,000 during the first five years of the lease.

Plans considered by the port and Lawrence J. Colman include the joining of the Colman dock, the Grand Trunk dock and the port ferry dock at the foot of Marion Street into a huge ferry terminal.

According to the proposition made by the Canadian National Railways, the owners of the dock would keep up the taxes and insurance and the port would make the repairs during the period of the lease. Approximately $75,000 would have to be spent by the port in alterations to provide for the ferry terminal.

The proposition for lease or purchase of the dock property was made by the Duluth & Virginia Realty Company, represented by Herr, Bayley, Crosen & Innis, Seattle attorneys. After carefully considering the offer, the port commission informed the representatives of the owners of the dock property that both the rental and offer of sale were too high and the port could not accept them.

The terms of the proposed lease included a provision that if the Canadian National Steamships decided to send its ships to Seattle again, berths would be provided for them at the Grand Trunk dock.

SANTA ANA SOLD TO NEW COMPANY FOR ALASKA RUN

SEATTLE, March 24.—The famous Alaskan steamship Santa Ana was sold to the Washington-Alaska Transportation Company today by the Santa Ana Steamship Company. The vessel will be the nucleus for a new passenger and freight line between Seattle and Southwestern Alaska ports, it being understood that other ships will be added as business warrants. The Santa Ana will sail for the north within a few days.

Marine Notes

Ss. Teucer, of the Blue Funnel Line, which is replacing the Achilles on the Victoria-Orient run, is due on April 3 with 189 passengers for this port.

Ss. Laplacentia passed up to Vancouver at noon yesterday. She was closely followed by the Dutch steamer Aldebaran.

The oil tanker Axtel J. Byles passed out to sea at 3 o'clock yesterday afternoon.

With Mr. E. A. Bell as manager, the Canada Shipping Company has been organized at Vancouver to represent the Tacoma Oriental Steamship Company and the States Steamship Company of Portland, according to word received here.

SAN FRANCISCO, March 24.—Contract for bottom repairs on the Winge Line motorship Indra has been awarded to the Hanlon Drydock & Shipbuilding Company here on a bid of $18,000. The vessel will arrive from Honolulu early in April.

Tacoma lumber and timber interests have organized a log patrol to cover the territory south of Seattle and taking in the waters in the vicinity of Tacoma, Shelton, Olympia and Vashon Island. The patrol will attempt to put an end to thefts of logs and will aid in salvaging logs lost from booms.

The Chicago, Milwaukee, St. Paul & Pacific Railway is in the market for 4,660 cars at an estimated cost of more than $10,000,000, according to New York press dispatches.

Expenditure of $280,000 is being made this year by the Southern Pacific Railway in national magazine advertising to stress the desirability of the Pacific Northwest as a residential and tourist attraction.

GRAYS HARBOR, March 24.—A new set of rules and regulations governing the opening of drawbridges on Grays Harbor and navigable tributaries, approved by the Secretary of War, March 3, has been made effective here by the War Department. The new code provides for signals to be given by bridge tenders for a passage and also provides for signals to be given by bridge tenders in the event that they must delay opening the bridges.

E. D. Kingsley Here

Ss. E. D. Kingsley, of the Kingsley Navigation Company's fleet, arrived at Evans, Coleman & Evans wharf at 9 o'clock last evening and sailed at 10 o'clock after discharging twenty tons of lubricating oil and canned goods. On this trip she did not take out her usual consignment of old bones.

WEST COAST SERVICE

The Princess Maquinna leaves Victoria at 11 p.m. on the 1st, 11th and 21st of each month to Port Alice and way ports.

Princess Victoria Will Resume Run After Overhaul

The Princess Victoria, which has been undergoing a thorough overhaul, is ready to resume service in the triangular route today. For some time she has been at Yarrows, Limited, where extensive steel and hull work has been carried out, including steel deck reconstruction and machinery overhaul.

Additional accommodation has been provided for the transportation of automobiles on the main deck.

Much work has also been done to improve the passenger accommodation of the vessel.

Overturned Boat Spells Disaster Near Vera Cruz

VERA CRUZ, March 24. — The fishing smack Marino was found overturned yesterday off Labianca, about twelve miles from Vera Cruz. There was no trace of the captain and the crew of eleven men, and it was assumed they had been drowned.

COAST CHARTERS ARE ANNOUNCED

The following list of Pacific Coast charters was received here yesterday:

Teespool, British, 2,939 tons. Wheat from Portland to United Kingdom or Continent, 28s 5d; May loading.

Simonburn, British, 3,242 tons. Wheat from Vancouver to Antwerp or Rotterdam, 27s; April loading.

Innerton, British, 3,241 tons. Wheat from Vancouver to United Kingdom, 27s; April loading.

Malta Maru, Japanese, 3,401 tons. Lumber from North Pacific ports to Japan; April loading.

Taransay, British, 3,200 tons. Wheat from Vancouver to United Kingdom, 28s; April or May loading.

Ovington Court, British, 2,865 tons. Wheat from British Columbia to United Kingdom, 27s 6d; April loading.

China Maru, Japanese, 4,266 tons. Wheat from Vancouver to United Kingdom or Continent, 27s 6d; April loading.

Dallwen, British, 2,750 tons. Wheat from Vancouver to United Kingdom or Continent, 27s 3d; May loading.

Castlemoor, British, 4,078 tons. Wheat from Vancouver to United Kingdom or Continent, 27s 3d; May loading.

PLA-MORS WIN FIRST AMERICAN PRO PLAY-DOWN

KANSAS CITY, March 24.—The Minneapolis Millers won a 2-1 victory over Kansas City Pla-Mors in the first game of the championship play-off in the American Hockey Association here tonight. The Pla-Mors will meet the Millers, Monday night, in the second game of the series.

ATLANTIC RACE FOR FISHERMEN

KING OF SPAIN TO SPONSOR LONG-DISTANCE SAILING CONTEST

Zodiac and Bluenose Will Probably Represent Eastern Provinces of Canada

TORONTO, March 24.—In a special dispatch from its Ottawa correspondent, The Toronto Star today says that the King of Spain is sponsoring a fishing schooner race across the Atlantic to Spain and back. William Duff, M.P. for Antigonish-Guysboro, is said to have interviewed the Canadian Government and "Canada will probably contribute $5,000 to the expenses of the Canadian representative," the paper declares. Continuing, The Star says:

"The race will be no pot-hunting affair, for there is to be no prize for the winner. It is to be a sporting event for sporting fishermen. The Gloucester fishermen have selected the Zodiac as their entry, while Nova Scotia will select the Bluenose, or some other speedy schooner to uphold Canadian honor."

Junior Football

Arrangements for the cup tie, on the morning of Good Friday, April 6, and the Province Cup tie between Bapcos and Esquimalt, will be made at the meeting of the Junior Football Association at the Y.M.C.A. next Tuesday at 7:30 p.m.

Mrs. Brown—I'm a martyr to indigestion.

Friend—Really? You look quite well.

Mrs. Brown—Oh, it's my husband's indigestion.

Her Three Boys Had Terrible Colds That Hung On

Mrs. G. Ames, 35 St. George St., Chatham, Ont., writes: "Last Winter my three boys had terrible colds and a cough that hung on so long that it began to worry me.

"I went to my druggist and he asked me if I had tried

Dr. Wood's Norway Pine Syrup

"I told him I had not, but that I would, and I must say that after they had finished the third bottle they were entirely rid of the cough.

"I will never be without a bottle of 'Dr. Wood's' on hand."

Price 35c a bottle, large family size, 60c; put up only by The T. Milburn Co., Limited, Toronto, Ont. (Advt.)

THREE CANADIAN WOMEN REGAIN THEIR HEALTH

By Taking Lydia E. Pinkham's Vegetable Compound. Every Suffering Woman Should Be Interested in Reading Their Letters

Sussex, King's Co., N.B.—"I have taken your medicine and find that it does just what you say it will do. I am the mother of four boys and they are all healthy. When I was carrying my first baby I was suffering from bearing-down feelings and could hardly get around to do my work. I would have to lie quiet for a good deal of the time. There was not a great deal to do, so I managed for six or seven months by lying down several times a day. I saw in one of your little books what Lydia E. Pinkham's Vegetable Compound had done for women in my condition, so I said to my husband, 'I am going to try this medicine.' He got me a bottle and it gave me great relief. I got so I was able to stand on my feet and get around at my work. Now, I have my own work to do, as I am a widow. I always recommend the Vegetable Compound to my friends and tell them just what it has done for me. I have recommended it to my neighbor and she says she is feeling some better since taking it."—Mrs. PHOEBE ANDERSON, R. R. 2, Sussex, King's County, New Brunswick.

Women pay attention to what their neighbors say regarding health matters. In this way the results of taking Lydia E. Pinkham's Vegetable Compound are circulated in every neighborhood.

Selkirk, Manitoba.—"I took Lydia E. Pinkham's Vegetable Compound for a run-down condition. I was sick and not able to do my work. I would feel as though I was going to fall, and I had terrible pains in my back and head, also in my left leg. Knowing how Lydia E. Pinkham's Vegetable Compound had helped my mother I got the medicine and am still taking it. The result is that I am in good health now and able to do my own work.. When I was going to High School I took the Blood Medicine and I always take Lydia E. Pinkham's Liver Pills for a laxative. I recommend these medicines to my friends, and if women write to me I will give them all the information I can."—Mrs. H. G. SHANNON, Selkirk, Manitoba.

The Advice of Friends

Shebo, Sask.—"I was irregular and had severe pains in my left side during my periods. Through the advice of friends I took Lydia E. Pinkham's Vegetable Compound and now have more regular periods and am without pain at those times."—Mrs. F. E. DARLING, Sheho, Saskatchewan.

Lydia E. Pinkham's Vegetable Compound is a dependable medicine for all these troubles.

Sold by druggists everywhere.

JAPANESE SHRUBS FOR YOUR SPRING GARDEN

Fresh from Japan, a big shipment of fascinating shrubs and trees has just arrived at Rockhome. It includes Japanese Maples in many varieties, Japanese Azalias, Japanese Flowering Cherries, Japanese Flowering Plums and Dwarf Japanese Trees in pots. There is nothing more colorful than the gay blossoms of these Oriental growths. We have them in wide variety for immediate planting.

The Rockhome Gardens

Saanich Road (R.M.D. 3)—Telephone Gordon Head 18R

John Hutchison, F.R.H.S. Norman Rant, F.R.H.S.
Garden Architects